Home
TELEPHONE
383-4111
CLASSIFIED
386-2121

The Daily Colonist.

Cloudy, high 9
Weather Details on Page 2

Vancouver Island's leading newspaper since 1858

No. 74 — 122nd Year | Victoria, British Columbia, Saturday, March 8, 1980 | ** 25¢ Daily, 30¢ Sunday

Khomeini orders hostage shift

50 to leave embassy today for secret site

TEHRAN (UPI) — Ayatollah Ruhollah Khomeini has ordered Foreign Minister Sadegh Ghotbzadeh to take over responsibility for the 50 American hostages and move them from the occupied U.S. embassy.

Tehran radio said Saturday Khomeini ordered the transfer to take place at 6 a.m. PST. No other details were given, but Ghotbzadeh Friday said the hostages would be moved to a secret location to be questioned by a UN panel investigating the deposed shah's regime.

The announcement ended days of speculation over whether the militants holding the hostages since last Nov. 4 would actually relinquish control over their captives. The militants have repeatedly said they will follow whatever orders are given by Khomeini.

The militants earlier raised a potential snag by demanding television time to explain their position and a meeting with the ruling Revolutionary Council before any transfer takes place, the Italian news agency ANSA said.

Thousands of Iranians demonstrated outside the occupied U.S. embassy compound, where they slit the throat of a camel — a sacrifice of thanksgiving for the recovery of Khomeini — and implored the militants holding the 50 hostages not to turn them over to the council.

A spokesman for the militants affirmed they would surrender the hostages, now in their 125th day of captivity. But he said he was certain Khomeini "would not permit the hostages to go to the United States until the shah comes back to Iran."

The spokesman said the militants, who seized the embassy Nov. 4, intend to remain there because they want to keep the documents and classified embassy files as proof of the "American government's policies towards Tehran."

In Paris, a member of the five-man UN commission investigating the shah said he hoped to meet with the hostages on Sunday or Monday.

Louis-Edmond Pettiti said the commission wants the meeting to be of a "humanitarian" nature — held in private without the presence of Iranian officials.

'Bygones be bygones'

TEHRAN (CP) — It's time for Canada and Iran, like old friends who have quarrelled, to bury the hatchet and "let bygones be bygones," says Iranian Foreign Minister Sadegh Ghotbzadeh.

The comment comes from the same man who threatened some five weeks ago that "Canada will pay" for its role in spiriting six U.S. diplomats out of Iran.

Ghotbzadeh said Friday that the policy reversal stems in part from the defeat of the Conservative government of Joe Clark.

"Now that that government has been punished by the Canadian people, there is no need to revive the subject," the foreign minister said.

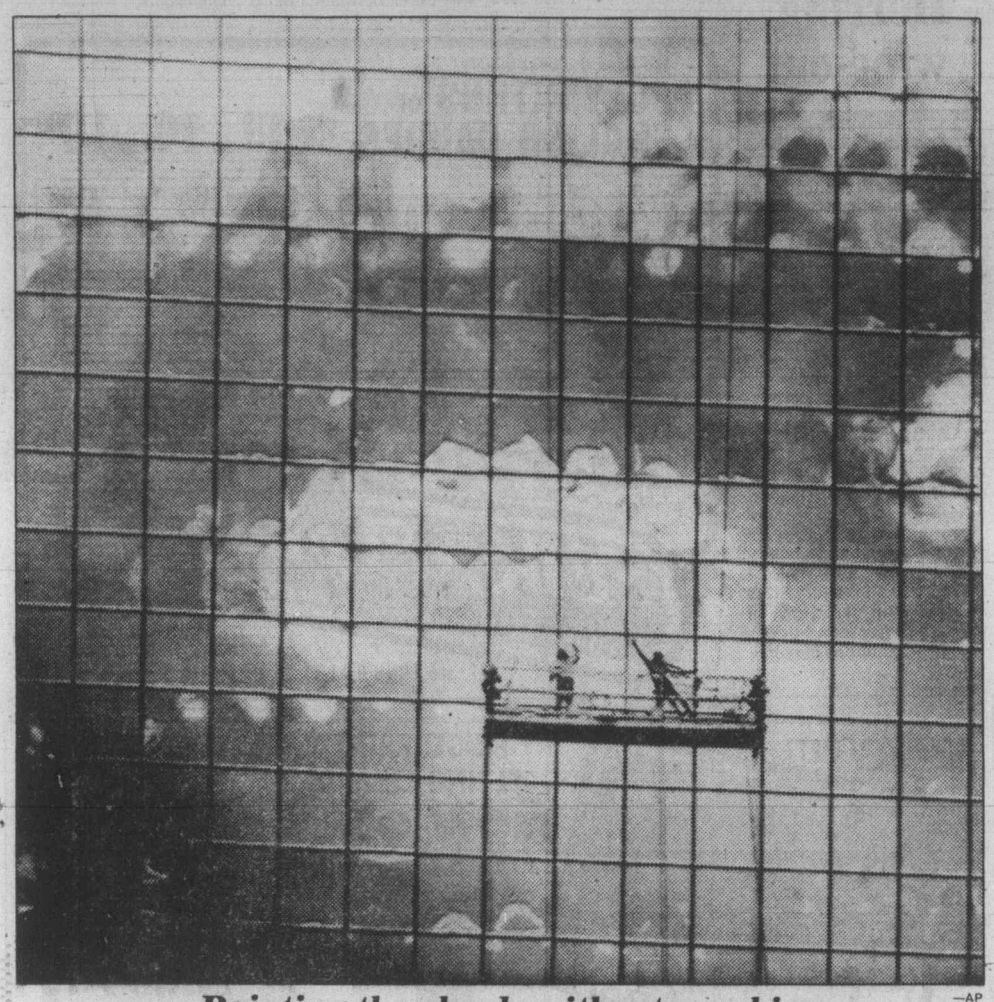

—AP

Painting the clouds without sunshine

What gives the appearance of a crew painting a sky scene on the side of a building is actually a window-washing crew cleaning the panes of the United Bank Building in downtown Phoenix, Arizona, on Thursday. The reflected clouds are from a storm that passed over the city.

Banditos stuck for a spell

DUNCAN — Two boys, aged 10 and 11, walked into the Duncan branch of the Bank of Montreal shortly after noon Friday and went to a desk where they picked up a withdrawal slip.

They were going to present their demands in writing, but apparently had difficulty spelling the word "robbery."

They finally managed to get something down on paper, but it was almost unrecognizable.

The pair presented the note, not to a teller, but to one of the women in the loan department. She promptly notified branch manager Earl Bradshaw, who called the RCMP.

The foiled desperadoes got a tongue-lashing from police, the manager said later.

Gillnetter season on wipe-out brink

The death sentence has been pronounced. It's just a matter of waiting for the corpse to lie down.

That appeared to be the fate of the normally lucrative herring season for gillnetters Friday as:

- Striking fishermen cast votes that were almost certain to reject a new offer from the Fisheries Association of B.C.
- The federal fisheries department called a halt to the season on an indefinite basis.

The association, representing 14 companies, had said the shortlived hunt for herring roe would be a write-off this year if settlement on price wasn't reached this week with union fishermen.

In another development Friday, Mr. Justice John Bouck in B.C. Supreme Court chambers granted an injunction banning picketing of the Victoria plants of Oakland Fisheries Ltd. and Victoria Packing and Cold Storage Ltd. They are non-union companies which had no contract with the striking United Fishermen and Allied Workers Union and the Native Brotherhood of B.C.

The fisheries department halted the fishing because the strike had idled the processing plants. This left non-union packer vessels with nowhere to dump their loads.

Last year's big payoffs produced high roe prices that were boycotted by Japanese consumers. Japan, which considers the herring roe a delicacy, had provided a big market in the past few years.

In Nanaimo, Trade Wind Seafoods Ltd. was placed in receivership over a $713,000 loan it made to buy roe on the fishing grounds at the inflated 1979 prices. And Quality Fish Co. of Vancouver, which had offered fishermen $745 a tonne for gillnet herring—a price rejected earlier this week—ordered its 11 packers home with empty holds. They had spent six unsuccessful days off the west coast of Vancouver Island.

The result of the fishermen's vote Friday was all but assured when the new offer from the association proved to be little different than that rejected earlier.

The offer was for $650 a tonne for gillnet catches, up only $10 from before, and $350 for seiners, an increase of $25.

Meanwhile, the UFAWU

Page 2—Herring

INSIDE

Memories painful at Alert inquiry —Page 18

Interest rate hike on horizon again —Page 26

Bridge	49
Business	7-10
Classified	31-45
Comics	47
Crossword	48
Editorials	4
Entertainment	16, 17
Letters	5
Living	22-25
Marine Calendar	18
Medical	24
Names in the News	19
Provincial Court	27
Religion	28, 29
Sports	11-15

Vogel taking a leave while actions probed

By JIM HUME
Colonist reporter

Deputy Attorney-General Richard Vogel departed from his office Friday on a leave of absence which will continue until a full investigation of allegations of improper actions on his part is completed.

A CBC television program Thursday alleged that Vogel had on at least three occasions intervened with the normal course of criminal proceedings.

Throughout Friday's session of the Legislature the news story dominated debate on the throne speech, with each NDP speaker jabbing at the government and charging that the administration of justice in B.C. was in a shambles.

The legislative session opened with a statement from former attorney-general Alex Macdonald (NDP—Vancouver East) and ended with the announcement from Attorney-General Allan Williams that Vogel had asked for, and had been granted, an indefinite leave of absence and had vacated his office and turned over his duties to associate deputy Dennis Shepherd.

Both opening and closing statements by past and present attorneys-general were delivered in quiet, measured tones, and received in silence by the members.

Macdonald said the CBC report on Vogel's actions involved matters "of grave import" for the administration of justice in B.C.

"What the story said was two things," Macdonald said. "First, that there had been favoritism in the justice system; that justice had been administered partially and not impartially in some cases. No more serious allegations could be made, for if they are true, public confidence in the entire system of law and order breaks down.

"The other thing it said was that the attorney-general had been apprised by letter of some part of this at least. There is in any case a close relationship of mutual responsibility between a minister and his deputy. The allegations necessarily therefore involve the office of the attorney-general as well.

"The truth or otherwise of this kind of interference with justice must be established. Attorneys-general, former and present, cannot investigate their own offices. We believe the right thing would be for the present (Williams) and former (Garde Gardom) attorney-general to stand down from their ministerial offices while the truth of the matter is ascertained.

"The federal minister of justice should be involved, and we would like some members of the opposition to be part of the discussions as to procedure."

Three hours later, Williams walked into the chamber, to heavy government desk-thumping, to announce Vogel's departure.

Speaking slowly, Williams quietly rebuked Mac-

Page 2—Williams

Jury convicts former mayor

NEW WESTMINSTER (CP) — Controversial former mayor Ed McKitka showed no emotion as he was convicted Friday of demanding kickbacks and abusing the trust of his office in 1977.

He will be sentenced next Friday.

McKitka remained silent as he left the courtroom, but his lawyer said the decision would be appealed.

The flamboyant politician had survived two inquiries into similar allegations while he was mayor of Surrey, a municipality southeast of Vancouver.

McKitka
. . . no emotion

The B.C. Supreme Court jury, which began deliberations at noon Thursday, found him guilty of seven of nine criminal charges relating to his disclosure of confidential zoning information to developers and then demanding benefits from them.

McKitka, 45, now a Surrey alderman, was convicted of four counts of breach of trust, two counts of unlawfully demanding a benefit, and one count of threatening a Surrey alderman. The jury did not return a verdict on a related breach of trust charge after Mr. Justice George Murray told them that one of the charges could be considered redundant if they returned a guilty verdict.

He was found not guilty on one count of unlawfully demanding $100,000 from Ray Loewen, a former Social Credit member of the Legislature.

During the trial, in which 16 witnesses appeared for the prosecution and McKitka was the only defence witness, much of the crown evidence was entered in the form of police wiretaps.

Experienced rights officer heads branch

Nola Landucci, 38, a native of Trail, has been appointed director of the B.C. Human Rights Branch, Labor Minister Jack Heinrich said Friday.

She succeeds Kathleen Ruff who resigned last August to become host of the CBC television program *Ombudsman*.

Heinrich said Landucci has been with the Canadian Human Rights Commission in Ottawa since 1979, where she has served as director of both the complaints and compliance and regional operations.

Landucci, who began her public service career with the post office, is a former director (1974-76) of the Office of Equal Opportunities for Women attached to the federal Public Service Commission.

She will assume her new position in April. The branch's responsibility is to enforce the B.C. Human Rights Code.

A branch spokesman, acting senior human rights officer Alan Andison, said Friday: "Landucci's experience will surely be good for the job. We are looking forward to working with her."

And Ruff, contacted at her home in Toronto, said she wishes her successor well.

"It's an important job, and an opportunity to serve people whose rights are abused. She's a person with some experience in the human rights area which will be useful for her, and I wish her well in every way."

Landucci
. . . starts in April

Landucci's career in the public service also includes positions as program personnel adviser to Parks Canada (1976-78), analyst with the social and manpower division of the Treasury Board Secretariat (1972-74), and promotional officer in the Women's Bureau with the federal labor department (1971-72).

She had also served as manpower utilization officer with the federal department of supply and services, and administrative trainee with the post office.

Please, no thanks, E&N tells critic

Those who believe the Esquimalt and Nanaimo Railway is in a world of its own may have found that world upside-down Friday.

Or so it would have seemed with the two main antagonists in the E&N story reversing their usual roles.

For the first time that anyone could recall, the activist E&N Steering Committee wanted to compliment CP Rail for a good job.

And if that seems unsusual, consider the fact that CP Rail said it didn't deserve any special attention and wouldn't take a bow.

Victoria alderman John Cooper, an E&N employee and chairman of the committee, said railway workers had been pleasantly surprised by what appeared to be a sudden burst of activity. It appeared obvious attempts were being made to fix up a line that has long been criticized for need of repair.

Cooper's committee was instrumental in saving the life of the Dayliner passenger service. Its campaign had included descriptions of general deterioration and accusations that CP Rail was purposely letting the service run down to aid its application for abandonment.

But Friday Cooper said CP had shipped 40,000 railway ties to Vancouver Island, along with a gravel train and a special car that x-rays the rails.

"And they've got the brush cutters working all-out. We haven't seen activity like this for years," Cooper said.

"They (CP Rail) are to be congratulated."

Replied Don Bower, CP Rail's regional public relations manager: "It's nice to hear someone say something positive for a change. But unfortunately, it's wrong."

Bower said CP isn't doing anything it wouldn't do in any other year. Some $750,000 had been spent on maintenance of the line last year and the same kind of spending was planned for this year.

"The line is in much better shape than we are generally given credit for," he said.

Cooper still thinks there's more than meets the eye.

"To talk budget is one thing. But it's where they put those dollars that counts.

"They're still to be congratulated."

OFF PAGE ONE/WEATHER

Andy Capp

Most Quebecers would vote no

MONTREAL (CP) — A public opinion poll conducted for Radio-Canada indicates that Quebecers who plan to vote no in the Quebec referendum have moved into a majority.

About 52 per cent of respondants who answered the poll conducted for the French network of the CBC by the Montreal-based Centre de Recherche sur l'Opinion Publique said they would vote no to the Quebec government's bid for a mandate to negotiate sovereignty-association.

Premier Rene Levesque, who was on a referendum campaign tour in Sherbrooke, said he would have no comment until he and his advisers had studied the results.

It was the first time the no forces had topped 50 per cent since public opinion polls on the referendum by various groups began in 1977.

French-speaking respondants voted yes to the referendum question by a narrow margin—48 per cent to 46, with the rest undecided. By comparison, more than 80 per cent of anglophones voted no.

When the figures for both language groups are combined, 41 per cent of all respondents say they would vote yes. Seven per cent are undecided.

The poll, relased Friday, was taken between Jan. 29 and Feb. 15, during the federal election campaign.

Results of the poll on a different topic show Premier Rene Levesque to be the most popular party leader, more popular than his party.

When asked which party they would vote if a provincial election were held immediately, those questioned answered 52 per cent in favor of the Liberal party with only 36 per cent voting for Levesque's Parti Quebecois.

—Bill Smith photo

Aerial view of herring fleet between Denman and Hornby Friday before callback

Herring wipe-out

From Page 1

sent a telegram to Attorney-General Allan Williams protesting RCMP intervention in the dispute.

It complained that strikebreakers were being escorted by police through picketlines at the Spetifore Freezing and Storage plant in Delta.

Aztecs prevail

LOS ANGELES (CP) — Midfielder Chris Dangerfield beat second-string goaltender John Baretta with a second-half penalty kick to give Los Angeles Aztecs a 2-1 victory over Edmonton Drillers in North American Soccer League exhibition play Friday.

We have the best quality
POLYANTHUS or ENGLISH DAISIES ..... 1.19 ea. or 10 for 10.00
RASPBERRY CANES 10/4.99
Evergreen CLEMATIS ARMANDI ..... 6.99 ea.
GRAPES — GOOSEBERRIES — CURRANTS
STRAWBERRIES — RHUBARB
ASPARAGUS
ROSES ..... 3.99 ea. 10 or more 3.75 ea.
FRUIT TREES ..... from 5.99
OPEN 9-5 WEEKDAYS 9-5 SUNDAY
Come in and discuss your garden problems.
Elk Lake Garden Centre
5450 PAT BAY HIGHWAY — Just Beside Elk Lake
LISTEN TO GOOD ADVICE FROM HARRY HURN
SAT. and SUN., 8:41-11:26 a.m., 1:45-3:36 p.m. on C-FAX

Williams weighs moves

From Page 1

donald and other opposition members for suggesting that he step down as attorney-general.

"There is no intention on my part to stand down or to abdicate the responsibilities which are cast upon me as attorney-general," Williams said.

Outside the chamber, Williams said he found the suggestion that he step down from office a direct challenge to his personal integrity. "I have been charged with a duty. I intend to carry it out," he said. "I shall be directly involved in this matter throughout the weekend. If I were not, I would be failing to discharge my duty."

Williams also had quiet words of criticism for NDP house leader Frank Howard who Thursday night asked the B.C. chief justice to seal the offices of Williams, Vogel and Gardom.

The attorney-general noted that in the first place Chief Justice Nathan Nemetz would not have the jurisdiction to respond to the request.

The NDP had already apparently quickly grasped the misdirections of its first message and repeated the request to seal the offices and files of Vogel, Gardom and Williams to the chief justice of the Supreme Court of B.C., Allan McEachern.

The second message was sent only after Nemetz advised the NDP that "the proper court to receive your request is the Supreme Court of British Columbia."

There was still some doubt late Friday as to whether even McEachern could respond to the request before a case actually went to court. In other words, a case would have to be launched in the supreme court before a judge could order confiscation of files.

Whatever the legal ramifications, Williams said outside the house that he found the request "offensive." He added: "It is a challenge to my integrity and it suggests that I would demean the office for which I hold only the highest respect."

Asked if he still had confidence in Vogel, Williams replied that he did and would continue to hold that confidence until it had been established that he had committed a breach of trust as deputy attorney-general.

Earlier, in the house, he told the silent assembly that "as the attorney-general I recognize fully the serious nature of the allegations which were made touching upon deputy attorney-general Mr. R. H. Vogel.

"Whether those allegations are true or false, or whether they are partially true of false, nonetheless, the impact of them upon the administration of justice in this province and in this country cannot be ignored or underestimated by me."

During the morning debate, several speakers hinted that Williams had been aware of the contents of the CBC newscast for several days before it was broadcast.

One of the MLAs making that charge was Charles Barber (NDP — Victoria), who said he believed Williams had known of the events since Feb. 5.

"I have, in the course of the past few hours, had the occasion to hear on the speaker in my office some of the comments made by some members in debate," Williams said. "When I have the opportunity to consider the full report of that debate I may have something further to say, but I wish to make this one thing clear: the matters which were disclosed last night in the CBC telecast were not matters of which I had prior knowledge from any source whatsoever."

Macdonald's response to Williams statement was that he and his party "are not satisfied."

He said "the allegations are broader than the allegations which attach to Mr. Vogel."

Premier Bennett declined comment on the controversy when interviewed outside the chamber, although he had made a brief statement at the start of Friday's proceedings. In that statement he acknowledged the seriousness of the charges and promised a "full, frank and complete" handling of the situation.

Intergovernmental Affairs Minister Garde Gardom, the attorney-general at the time of the events now under scrutiny, was not in the house Friday, but did grant one brief interview in the corridors.

Of the three events mentioned by the CBC, one involved a Kootenay lawyer, the second a Vancouver teenager and the third former chief justice John Farris.

Gardom said he had no knowledge of the first case and said of the Farris issue (whether or not the jurist should be called as a witness in the trial of a prostitute), Vogel "was giving a lawyer's point of view" but not a directive.

On the case of Andrew Riggs, a teenager charged with impaired driving and the son of a close friend of Vogel, Gardom said the deputy-attorney-general's intervention "appeared to be an error of judgment."

When asked "by whom?" Gardom answered, "Mr. Vogel."

Williams said he intended to spend this weekend reviewing the allegations against Vogel and the debate in the house, and that by early next week he hoped to be able to announce his next step.

Island cup-rattler scores Richter 5

An earthquake of the cup-rattling variety shook the Gold River-Tahsis area at 1:36 p.m. Friday.

The temblor, registering 5 on the open-ended Richter scale, was centred in Strathcona Park, west of Gold River.

A Tahsis Hospital spokesman said two shocks lasting about five seconds each were felt, but there was no damage.

RCMP also reported no damage or injuries.

A Geoscience Centre spokesman in Victoria said it was more than just a tremor.

"It was an earthquake, all right, bigger than the one under Pender Island four years ago," he said.

The centre's instruments, he said, recorded two waves, each lasting several minutes, but he added that residents would probably feel them for a few seconds only.

"Our instruments follow them right down into the earth," he said.

The weather

March 8, 1980

Cloudy with sunny periods. Winds light. Friday's precipitation: nil. Sunshine 4 hours 6 minutes. Recorded high and low at Victoria airport 9 and 2. Today's forecast high and low 9 and 2. Today's sunrise 6:41, sunset 6:09. Moonrise 12:09 a.m., moonset 10:03 a.m. Sunday outlook: cloudy.

East coast of Vancouver Island — Cloudy with sunny periods. Winds light. Friday's precipitation: nil. Recorded high and low at Nanaimo 10 and —2. Forecast high and low 10 and —2. Sunday outlook: cloudy.

West coast of Vancouver Island — Cloudy with a few sunny periods. Winds light. Forecast high and low at Tofino 8 and 1. Sunday outlook: a few showers.

North coast of the Mainland — Cloudy, occasional rain on the coast by afternoon. Winds becoming moderate southeasterly before noon. Forecast high and low 5 and 2. Sunday outlook: showers.

Extended outlook, Monday through Wednesday — Periods of rain. Highs 6 to 12. Lows 3 to 6.

READINGS

	Max.	Min.	Prec.
St. John's	— 2	— 5	0.3
Halifax	1	— 7	Trace
Fredericton	2	— 8	—
Montreal	0	— 6	3.0
Ottawa	0	— 8	0.4
Toronto	1	— 6	0.3
Thunder Bay	— 4	—23	—
North Bay	— 4	—11	—
Kenora	— 9	—25	—
Winnipeg	—10	—27	—
Churchill	—27	—31	—
The Pas	— 6	—23	—
Brandon	—11	—27	—
Regina	— 6	—21	—
Saskatoon	— 8	—20	—
North Battleford	— 7	—19	—
Swift Current	— 6	—17	—
Medicine Hat	— 5	—15	—
Lethbridge	— 4	—14	—
Calgary	— 4	—15	—
Edmonton	— 5	—15	—
Cranbrook	1	—14	0.6
Castlegar	6	— 7	—
Penticton	7	— 6	—
Revelstoke	3	—11	—
Vancouver	8	0	—
Prince Rupert	7	— 5	—
Terrace	4	— 6	—
Stewart	3	— 8	—
Port Hardy	7	— 2	—
Tofino	10	— 1	—
Comox	8	— 2	—
Prince George	2	—17	—
Williams Lake	3	—13	—
Kamloops	8	— 6	—
Dawson City	— 3	—15	—
Whitehorse	— 1	—14	0.6
Fort Nelson	0	—14	—
Fort St. John	0	— 9	—
Inuvik	—24	—32	—
Seattle	9	5	0.3
Spokane	4	— 1	—
Portland	12	3	0.5
San Francisco	16	5	—
Los Angeles	16	9	—
Phoenix	20	8	0.8
Las Vegas	14	6	—
New York	9	3	—
Miami	25	19	—

TIDES FOR MONTH OF MARCH

TIDES AT VICTORIA
(Tides listed are Pacific Standard Time)

	Time	Ht	Time	Ht	Time	Ht	Time	Ht
	H M	Ft.	H M	Ft.	H M	Ft.	H M	Ft.
8	0620	8.1	1355	3.9	2100	6.5		
9	0045	6.9	0650	8.2	1500	3.6	2300	7.0
10	0200	7.3	0705	8.3	1610	3.2		
11	0015	7.4	0315	7.6	0745	8.4	1705	2.8
12	0215	7.7	0345	7.6	0900	8.4	1745	2.5
13	0240	7.7	0530	7.4	1030	8.4	1830	2.3

TIDES AT SOOKE

	Time	Ht	Time	Ht	Time	Ht	Time	Ht
	H M	Ft.	H M	Ft.	H M	Ft.	H M	Ft.
8	0505	8.4	1310	4.3	1945	6.5	2155	6.4
9	0535	8.5	1415	4.0	2100	6.6		
10	0045	7.1	0615	8.6	1515	3.6	2230	6.9
11	0100	7.4	0725	8.7	1620	3.1		
12	0020	7.2	0215	7.1	0835	8.8	1725	2.6
13	0025	7.4	0440	6.9	0955	8.9	1810	2.3

TIDES AT FULFORD HARBOUR

	Time	Ht	Time	Ht	Time	Ht	Time	Ht
	H M	Ft.	H M	Ft.	H M	Ft.	H M	Ft.
8	0235	7.4	0825	9.8	1535	4.2	2320	8.9
9	0340	8.1	0855	9.6	1625	3.8		
10	0030	9.3	0455	8.6	0930	9.4	1715	3.3
11	0155	9.7	0625	8.7	1015	9.3	1815	2.9
12	0245	10.0	0730	8.6	1130	9.3	1920	2.5
13	0325	10.3	0825	8.2	1250	9.4	2005	2.3

polygram
FINGERPRINTZ FLYING LIZARDS
NOW ONLY 4.98 EA. L.P. TAPES 5.98
WE RESERVE THE RIGHT TO LIMIT QUANTITIES
polygram
PRICES EFFECTIVE MAR. 7-10

polygram	LPs	Tapes
10 C.C. — *Greatest Hits*	4.48	5.48
Joe's Garage	4.48	5.48
Dire Straits	4.48	5.48
Rockets (New)	5.98	6.98
Pumps (New)	5.98	6.98

QUANTITIES ARE LIMITED

NOW ONLY 4.48 EA. L.P. TAPES 5.48
Capitol
LITTLE RIVER BAND — First Under The Wire
RED RIDER — Don't Fight It
* NEW *

RCA
PRICES EFFECTIVE MAR. 7 - 10 OR WHILE SUPPLIES LAST
RCA

	LPs	Tapes
John Denver — *Autograph (New)*	4.48	5.48
Robert Gordon — *Bad Boy (New)*	4.48	5.48
Stonebolt — *Keep It Alive*	4.48	5.48
Tomita — *Bolero (New)*	4.98	5.98
Jefferson Starship — *Freedom At Point Zero*	4.48	5.48

Kelly's Stereo Marts
728 YATES ST.
VICTORIA
388-5502

—AP

It's cocaine hill

Bags upon bags, about 300 pounds of cocaine worth estimated $100 million is exhibited in Miami by special agent-in-charge Allan Pringle of the U.S. Drug Enforcement Administration. Cocaine was seized from large safe in warehouse. Investigations show that drug smuggling network was in operation between Peru, Colombia, Miami and New York City.

Mugabe's partners named soon

SALISBURY (AP) — Prime Minister-designate Robert Mugabe will announce formation of his coalition government with rival guerrilla leader Joshua Nkomo by Tuesday, Mugabe's spokesman announced.

All rival political parties have agreed to support Mugabe's black majority government, including the party of Ian Smith, the white former prime minister who unilaterally declared independence from Britain in 1965 to head off black rule.

Smith said Friday he would accept a cabinet post in the new government if asked, even though he would prefer to retire from politics. Mugabe, in talks with Smith's Rhodesian Front party, had offered two cabinet posts to the white minority that ruled Rhodesia for 90 years, aides said.

Smith said particpation by whites in the cabinet "would have the effect of giving confidence to white people," especially because Mugabe's professed Marxism has scared many whites.

Britain's interim governor, Lord Soames, pledging "reconstruction and rehabilitation" aid, said the date of legal independence of Britain's last African colony—to be known as Zimbabwe—"is likely to be toward the end of March or early in April."

Announcing plans for the formation of the government, Mugabe's chief spokesman, Eddison Zvogbo, dismissed as "sheer rumor" reports that Mugabe and Nkomo are quarrelling over who should hold what posts in the coalition.

In elections last week, Mugabe's Zimbabwe African National Union won 57 of the 80 National Assembly seats allocated to blacks. Twenty seats reserved for whites were filled earlier.

African country at peace

LONDON (CP) — Zimbabwe could become the Switzerland of Africa if the electorate gives the new government of Prime Minister-designate Robert Mugabe time to initiate much-needed reforms, says Canada's human rights commissioner, Gordon Fairweather.

"Peace has come to Zimbabwe now," said Fairweather, in London Friday after two months in Rhodesia as part of the Commonwealth observer team created to ensure the fairness of last weekend's elections in which Mugabe's Zimbabwe African National Union (Patriotic Front) party won a landslide victory.

But Fairweather fears for the country's first majority-rule government.

"I worry that the expectations of the people are so high that I hope they have the patience to let their new government bring about the reforms that are needed," he said, adding that there is "much work to do" in the war-ravaged country.

However, Fairweather said he remains "enthusiastic" about the future.

El Salvador junta takes over banks

SAN SALVADOR (AP) — The civilian-military junta Friday nationalized all of the 19 locally-owned banks and imposed restrictions on the five foreign banks operating in El Salvador.

Soldiers carrying automatic rifles and wearing bullet-proof vests were deployed around the banks Friday morning and the decree imposing government control was read at a news conference in the late afternoon. No disturbances were reported and banking officials said there was no rush by customers to withdraw their funds.

The government guaranteed all existing deposits.

The action came one day after the junta, which has been the target of violent demonstrations by both left-wing and right-wing militants, announced a sweeping land-reform program.

ALTHOUGH five foreign banks have offices in San Salvador, banking sources said only New York-based Citibank and the British Bank of London and South America would be affected by a restriction that bars them from accepting deposits as of March 14. The other three are Bank of America, the Santander Bank of Spain and the Bank of Panama, but the sources said they were never authorized to accept deposits.

Siegfried Guth, assistant manager of Citibank in San Salvador, said the ban against deposits was the only restriction placed against foreign banks. He declined to estimate the amount of money this would involve at Citibank, but said it would be a very small part of its transactions.

The government said nationalization would result in credit being available to more Salvadorans. It claimed the previous system was unfair because the private banks gave only a few persons access to credit.

UNDER THE constitution, a banking decree must be announced eight days before it can go into effect, and March 14 becomes the effective date. But the government said it would appoint managers to oversee all transactions until next Friday.

Col. Jaime Abdul Gutierrez, one of the two military members of the junta, appealed "to all investors who have undertakings or loans with the banks not to worry, and let there be no panic."

Under the decree, the government will assume full control of the local banks, but during the next year will reduce its holdings to 51 per cent. Of the remaining shares, 29 per cent will go to private investors with preference given current stockholders and 20 per cent will be allotted employees through a co-operative.

An individual will be limited to one per cent of the stock in any one bank and can not hold shares in more than two banks.

A MASSIVE land reform, also announced Thursday, will initially involve about 620,000 acres of farmland and 244 landowners.

The land-reform program is designed to break up large landholdings and give the land to peasants who have been farming it.

Government economists said more than 1.5 million acres of the country's four million acres of agricultural land would eventually go to landless peasants.

Woolco

CORRECTION

In the Warehouse Sale Flyer in Tuesday's Times and Wednesday's Colonist the following error occurred on page #14. The illustration of the Regina Electric Broom is of the model #E922; however it should have been of the deluxe dual motor model #E1011. We regret any inconvenience this may have caused!

National Interiors Ltd.

MOVING SALE

NI

WE'RE MOVING TO BIGGER AND BETTER PREMISES AT DOUGLAS AND LARCH ACROSS FROM THE TALLY-HO

STOCK REDUCTIONS MEAN YOU SAVE BIG.

PRATT & LAMBERT

30% OFF ALL INTERIOR AND EXTERIOR COATINGS by Pratt & Lambert

50% OFF EXTERIOR SEMI-TRANSPARENT STAIN

15% OFF BRUSHES, ROLLERS AND ACCESSORIES

20% OFF ALL WALLPAPERS

50% OFF ROLL ENDS

NI

National Interiors Ltd.

1540 CEDAR HILL X ROAD

477-0151

PRICES EFFECTIVE 'TIL MAR. 31 WHILE STOCK LASTS

3-7

WILLE DODGE CHRYSLER

3250 DOUGLAS STREET (at Cloverdale) 382-2313

Where we care about you . . . and your car.

COME TO OUR "NO-NONSENSE" USED CAR CLEAR-OUT SALE!

1979 Z28

Stock No. 9353A

V-8, automatic, power steering and brakes, power windows, bucket seats, console shift, rear deck spoiler and much more. 18,000 km (approx. 10,000 miles).

ONLY $8921

1979 CORDOBA

Stock No. 140A

Chrysler "300" package. V-8 automatic, power steering and brakes, centre console and shift, tilt steering, cruise control, air conditioning, leather bucket seats, raised white letter radial tires and many more features and options. 10,500 km (approx. 5500 miles).

ONLY $9986

FOR THE DRIVER WHO WANTS EVERYTHING

1979 LTD SQUIRE STATION WAGON

Stock No. 9320A

V-8, automatic, power steering, brakes, windows and seats, air conditioning, cassette player, AM-FM radio, Jensen speakers, 9-passenger, plus many more extras add to the luxury of this automobile. 21,000 km (approx. 12,000 miles).

ONLY $9673

Enjoy the Chrysler luxury coupled with the economy of their small V-8.

1979 CHRYSLER NEWPORT

Stock No. 131A

Power steering and brakes, tilt steering wheel, 60/40 split bench with deep pile comfort plus many more luxury features. 19,000 km (approx. 11,000 miles).

ALL FOR ONLY $7842

Finish this one with the floor plan of your choice, then drive into spring with a

1979 DODGE VAN

Stock No. 9271B

Complete with raised roof, V-8, automatic, power steering and brakes, radio and more. 35,000 km (approx. 14,000 miles.)

FOR ONLY $8009

WAVE TO YOUR FRIENDLY GAS STATION ATTENDANTS AS YOU DRIVE PAST THEM IN YOUR CHOICE OF THESE ECONOMY COMPACTS

1979 PINTO

Stock No. 7947A

2-Door coupe. Bucket seats, D.L. interior, 4-speed transmission, radio and more. 7500 km (approx. 5000 miles).

ONLY $4115

1979 OMNI 024

Stock No. 9033

2-Door hatchback Sports with rear deck spoiler, raised white letter radial tires, electric rear window defrost, AM-FM radio, 4-speed transmission, deluxe interior and more. 13,500 km (approx. 8000 miles).

ONLY $5582

LOOKING FOR A SECOND CAR? HERE IT IS!

1979 CHEVETTE

Stock No. 1330

4-Door, automatic transmission, custom interior, white side wall tires and much more. 11,000 km (approx. 6000 miles).

ONLY $4782

NO REASONABLE OFFER WILL BE REFUSED ON THESE OR ANY OTHER NEW OR PRE-OWNED AUTOMOBILE, VAN OR TRUCK ON OUR LOT DURING THIS SALE.

REMEMBER, SATISFACTION ISN'T EVERYTHING AT WILLE DODGE CHRYSLER IT IS THE ONLY THING!

We Care About You . . . and Your Car!!

WILLE DODGE-CHRYSLER

3200 DOUGLAS at Cloverdale 382-2313

Dealer Lic. #5881

The Daily Colonist.

1858 — 1980

Published every morning except Monday by The Colonist Publishers at 2621 Douglas Street, Victoria, B.C., V8W 2N4, a division of F.P. Newspapers Ltd. Second class mail registration number 0516. All undelivered copies or any notices respecting changes of address are to be sent to the above address. Member Audit Bureau of Circulation.

RICHARD BOWER
PUBLISHER AND EDITOR-IN-CHIEF

DON VIPOND, ASSOCIATE EDITOR
FRED BARNES, MANAGING EDITOR

SATURDAY, MARCH 8, 1980

A bad case of spring fever

Now let's see if we get the picture. The people who represent us on the Capital Region Board believe they deserve a salary increase. Fair enough. The cost of everything keeps going up and it's unreasonable to expect elected representatives at any level of government to serve for incomes which remain frozen while virtually every segment of the work force demands automatic annual increases.

The next question to decide, then, is how much should the increase be. In our collective bargaining system involving management and labor, the usual starting point in such calculations is the attempt to match the wage or salary increase to the cost of living, actual and projected. It's a rough and ready method at best, but it seems to work. The regional board's finance committee chose to adopt the formula this week, and recommended that a 7¼-per-cent increase would be appropriate. Again, fair enough.

But committee members are not content with just this modest raise. On the grounds that their work load has increased 15 to 20 per cent over the last year, they are contemplating an additional 15 per cent increase in their salaries.

If you think that's shocking, consider the proposal of one Ed Lubick. This gentleman, who represents Langford on the Capital Region Board, suggests — apparently in all seriousness — that his annual remuneration be increased from its present $5,870 to $9,300. If our calculations are correct, that would work out to a nice little 58 per cent boost.

In his letter to the finance committee, Mr. Lubick seeks to justify this by noting that he regularly attends 11 meetings every month; that he spends about 100 hours per month on constituency matters; that "my position is more comparable to a mayor than that of an alderman, to which past comparisons have been made;" and that low salaries deter many citizens from seeking public office.

The kindest interpretation that can be put on all this is that the regional directors are suffering from an acute case of spring fever. As for Mr. Lubick, the poor fellow seems to have taken leave of his senses. If he were a newcomer to local government he could at least claim that he didn't know what he was getting into, and that the work load came as a traumatic shock to him. But this is his third year of service on the regional board and he could have no such illusions.

The range of tasks and functions handled by the Capital Region Board has mushroomed dramatically in recent years, and with it has come a substantially increased work load. A current example is the assumption of responsibility for public transit in this area. Few residents would quibble at salary increases which recognized this extra burden.

But to talk of raising them by well over 20 per cent in one jump is simply dumb, at a time when governments are supposed to be showing leadership in the fight against inflation. If municipal and regional district employees demanded increases of this magnitude, Mr. Lubick and his colleagues would probably be frothing at the mouth with righteous indignation.

COMMENT/BACKGROUND

Where Trudeau will focus his attention

Geoffrey Stevens
The Globe and Mail

"His record thus far makes him not a failed prime minister but an unfulfilled one."— George Radwanski, in Trudeau, published 1978.

OTTAWA — Like Sir John A. Macdonald and Mackenzie King before him, Pierre Trudeau enjoys an opportunity rarely afforded prime ministers — a second run at the history books. In Mr. Trudeau's case, Desiderata Revisited has a special fascination because of the deadline he has imposed on himself by saying he will not lead the Liberal party into another election. He has, therefore, given himself, at the outside, five years (but more likely about three) to establish himself as a great prime minister or a disaster, or something in between. He is blessed with a majority government, virtually no election promises to constrain him and a free hand from his party. If he fails to fulfill himself, he will have only himself to blame.

There is no evidence that Mr. Trudeau is obsessed with his place in history. Given, however, his intention to retire, it must be on his mind and it must have been on it when he chose his cabinet this week. The composition of the cabinet offers no clear clues as to the policy directions Mr. Trudeau intends to take in his final term, but it does indicate the areas to which the prime minister intends to devote his personal attention.

It is reasonable to infer, I think, that Mr. Trudeau will not be bothering his head unduly about either the economy or energy. His two most trusted confidants and firmest allies in the cabinet are veterans Allan MacEachen and Marc Lalonde. Mr. MacEachen has been given the finance portfolio (plus the honorary designation as deputy prime minister). Mr. Lalonde has Energy, Mines and Resources. These appointments reflect the importance of economic and energy issues. More than that, however, the appointments mean that Mr. Trudeau has men he feels he can rely on to deal with those problems and to implement the government's policies, without requiring an inordinate amount of the prime minister's own time and effort.

Mr. Trudeau's attention will, I suspect, be concentrated in two other fields — national unity and foreign affairs. It would be wrong to conclude that his decision not to appoint a minister of state for federal-provincial relations means a de-emphasis in this area. Mr. Trudeau knows he cannot ignore national unity the way he (and Joe Clark) managed to ignore it during the election campaign. Mr. Trudeau knows he will have to deal with the result and fallout of the Quebec referendum, plus the outcome of the next Quebec provincial election before the fall of next year. Further, the Liberal government has to do something about Western alienation which was so dramatically illustrated in the election of February 18 — only two Liberals elected in the 77 seats west of Ontario and none in the 63 west of Manitoba. The fact there is no minister assigned to federal-provincial affairs can only be a clear signal that the prime minister intends to do the job himself.

In External Affairs, Mr. Trudeau does have a minister — Mark McGuigan. He could have picked one of his experienced hands — Jean-Luc Pepin, say, or Jean Chretien or Mr. Lalonde — who would have run the department, set the style and tone of Canadian foreign policy (as Flora MacDonald did in the Clark government) and conducted Canadian relations abroad.

Instead, Mr. Trudeau chose Mr. MacGuigan, a career backbencher whose forte is constitutional law, not world affairs, and who has never been accused of having a powerful personality. Once they got over their shock at the appointment, External Affairs officials ventured an interpretation — that Mr. Trudeau plans to devote considerable energy to playing the world statesman and he doesn't want to be tripping over a strong foreign minister. His first big decision will be whether to stand with or against the United States on boycotting the Summer Olympics in Moscow. This decision will set the tenor of Canada-U.S. relations for the next few years. The state of this relationship when he leaves will influence Mr. Trudeau's final resting place in history.

Political power in China shifts to Deng collective

Takashi Oka
Christian Science Monitor

PEKING — The Deng Xiaoping line has triumphed. The short, scrappy, tart-tongued party veteran from peppery Sichuan (Szechwan) has established his mastery over the Communist party and hence over China's billion people in all but name.

It is a leadership different both in style and in content from that of Leonid Brezhnev over the Soviet Union or of Nicolae Ceausescu over Romania. Twice purged, Deng knows better than most other politicians the ephemeral nature of power. His concern has been:

First, to establish a party line that would be acceptable to the vast majority of Chinese.

Second, to form a collective leadership capable of carrying out that line — a collective that would continue to function in unity and discipline regardless of Deng's own retirement or death.

The party line has been enunciated on many occasions by Deng and other leading Politburo members and was reaffirmed by the plenum. It is to achieve the "four modernizations" (of agriculture, industry, science and technology, and defence) by the end of the century by relying heavily on economic incentives.

There is every indication that the incentives are widely popular both among villagers and city dwellers. Politically, however, Deng has cracked the whip. The party must maintain unity and discipline, and though divergent views are permitted, dissidence will not be tolerated.

"The individual party member is subordinate to the party organization, the minority is subordinate to the majority, the lower level is subordinate to the higher level and the entire party is subordinate to the Central Committee," reads the plenum's communique.

Deng, who last year christened "democracy wall," this year wants the provision permitting "the four bigs" removed from the Constitution. The Central Committee dutifully supported this view.

The four bigs, so called because each starts with the Chinese character meaning big, are: the right to "speak out freely, air their views fully, hold great debates and write big-character posters." Here is a paradox: Deng and the Dengist collective leadership seem to be afraid of relaxing the party's tight restrictions on political freedom because they do not want a repetition of the anarchy of the Cultural Revolution, a period when big-character posters flourished.

Most people agree that the Cultural Revolution was disastrous for China. They also fear that the tight controls reaffirmed by the plenum will not release the initiative and enthusiasm Deng and his friends require in order to achieve the four economic modernizations.

In other words, can Deng win his economic goals for China without allowing somewhat more freedom in the political field? So far, there is no indication he perceives the dilemma or intends to do anything about it.

The Fifth Plenum of the party's Central Committee, held behind closed doors here in Peking from Feb. 23 to 29, reflected both concerns. It probably will be looked back upon as a historic meeting, marking the end of the transition period following the death of Mao Tse-tung in September 1976 and the beginning of what, for want of a better term, may be labeled the Dengist collective leadership.

Two Deng proteges, Zhao Ziyang and Hu Yaobang, were elevated to the Politburo standing committee, which henceforth will have seven members instead of six. The Politburo remains the top decision-making body, but it will be increasingly concerned with overall strategy.

Four Politburo members, some of whom played important roles in the Cultural Revolution and all of whom were considered hostile or lukewarm toward the Dengist line, have been removed from both party and government positions. Hua Guofeng, chairman of the party, commander-in-chief of the armed forces and prime minister, presided over the plenum. He was listed as having made an important speech, along with Deng, titular chief of state Ye Jianying and deputy premiers Chen Yun and Li Xiannian.

But Hua generally is not regarded as a Dengist, and a number of observers believe he eventually will step down from the premiership to concentrate on his party role. Other observers believe his relations with Deng are good and that he has successfully made the transition from being Mao Tse-tung's anointed successor to loyal membership in the Dengist collective.

Today in History

Sir Henry Pellatt, the millionaire who built Casa Loma in Toronto, died at age 80, 41 years ago today — in 1939.

The castle cost $2 million to build and was planned so that Canada would have a mansion elegant enough for visiting royalty. The castle was built with a secret tunnel and marble floors in the stables.

1765 — The British House of Lords passed the Stamp Act to raise revenue in the American colonies.

1855 — The Niagara Falls suspension bridge was opened.

1916 — Germany declared war on Portugal during the First World War.

1957 — The new African state of Ghana was admitted to the United Nations.

1963 — The Syrian government was overthrown by a military coup.

The Soviets may really want out

Gwynne Dyer

LONDON — Given that the Soviet military intervention in Afghanistan is only a little more than two months old, things could hardly have gone sour for the Russians much faster.

Detente is in a deep freeze, the Moscow Olympics are facing a boycott and the military hawks are winning all the arguments in Western countries. Tribal guerrilla forces still dominate the Afghan countryside and the Russian occupiers have just had to suppress a popular uprising and general strike in Kabul itself.

It would be the understatement of the year to say that Moscow didn't expect all this. It greatly underestimated the international reaction to its invasion and totally misjudged the nationalist fury of the Afghans against foreign occupation. Now it is trapped in an escalating guerrilla war and it has just shown the first faint signs of wanting to beat a retreat.

The cost of staying in Afghanistan is clearly going to be far higher than the Russians originally estimated. It can be argued that Moscow has already paid most of the international costs that its invasion is likely to incur, but the bills for the guerrilla war itself are only beginning to arrive. And the estimates of those costs are going up with every week that passes.

Up to 800 Muslim civilians had to be killed to quell the anti-Soviet demonstrations in Kabul late last month. As long ago as Budapest in 1956, the Soviets had shown their willingness to wade through blood if the political stakes were high enough, but this is downright embarrassing in the 1980s.

The real problem for the Russians, however, is that the Afghan army has virtually ceased to exist as a fighting force. In another month or six weeks the snows will have melted in Afghanistan. Then the rural guerrilla forces, disunited though they are, will launch a far more serious onslaught against the regime [redacted] only the commitment of large numbers of Soviet ground troops to combat will stop them.

This did not form part of Moscow's original plan at all and it is a deeply unattractive prospect. The recent CIA estimate that a full-scale counter-insurgency campaign in Afghanistan would require between 300,000 and 400,000 Soviet troops (compared to the present 70,000) is quite plausible.

Deprived of any official figures, the rumour mill in the Soviet Union is already grinding out tales of heavy Russian casualties in Afghanistan. One story, supposedly from a Moscow postal clerk, reports that 1,500 death notices had been mailed out by early February.

Given the rapidly rising cost of the Soviet presence in Afghanistan, it is at least possible that this Soviet wish to get out is genuine. Reversing recent events in Afghanistan would not be easy, however, and probably it will not happen. For one thing, it would now be difficult for any Afghan government to pursue the old policy of close ties with Moscow without the direct support of Russian bayonets.

Electoral reform first

Edgar S. Efrat

The results of the federal election show that among the various traditions which Canada inherited from Britain, the electoral system is among the least workable.

The adversary system in parliament, where a government is constantly confronted with a loyal opposition "ready, able and willing" to form a government, is useful in a fairly homogeneous unitary state. In a federation, divided ethnically and linguistically and by widely divergent regional concerns, the Westminster system is less than effective.

At present the majority Liberal government has a narrow provincial power-base, limited essentially to Ontario and Quebec. The provinces west of Manitoba have no share in the government and the appointment of senators to ministerial positions negates the modern principle of "responsible" government, that is, a government answerable to the people in the House of Commons.

That a departure from the British voting system is needed is obvious. The only question is what to change, and how much change will the public accept? Ed Broadbent, leader of the New Democratic Party, proposes to enlarge the House of Commons by adding 50 members, allocated proportional to the popular vote. This proposal did not receive an enthusiastic welcome.

Other nations faced with language and regional problems, such as Belgium, Switzerland and Finland, adopted proportional representation at the turn of the century. Others followed and, with variations, it is now the widest-used electoral system in Europe.

A possible application for Canada would require the establishment of provincial party lists; that is, each party would nominate as many candidates as the provincial allocation of members of parliament. Parties in British Columbia would nominate 28 candidates, Alberta 21. The number of M.P.'s elected would be proportional to the percentage of the popular vote in the province. The results of the last election applied in a proportional representation system would have seen B.C. electing 12 Conservatives, 6 Liberals, and 10 New Democrats. Alberta would have elected 14 Conservatives, 5 Liberals and 2 New Democrats.

The main attraction of proportional representation is that very few, if any, votes are lost. The main disadvantage is that prportional representation encourages minor parties, and seldom enables one party to obtain a majority of elected members in parliament, thus bringing about either coalitions or minority governments.

SCOOPS — by Doug Sneyd

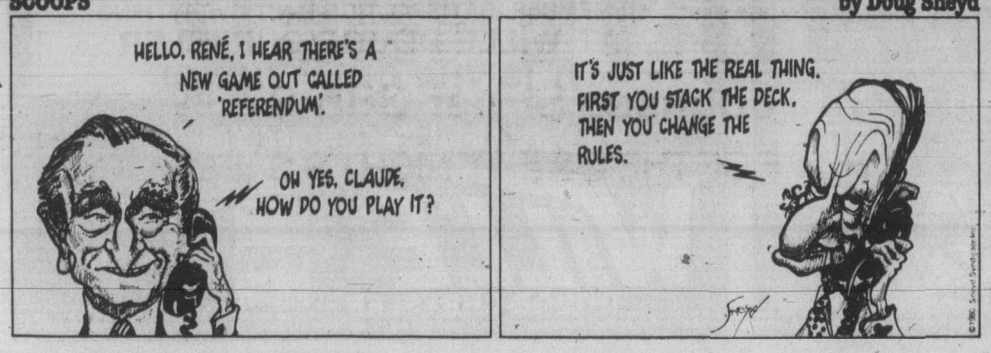

GORDE HUNTER

one man's opinion

Before getting around to lawyers and one lawyer's attack on the Law Society, I report on a prediction. Nearly two months ago *Colonist* business editor George Gibson was asked if he thought it might not be a bad idea to sell BCRIC shares and pocket a somewhat modest profit. Gibson said it would not be a good idea in that BCRIC would probably be buying into a big company in the near future, which would help the stock's performance. What company? "Probably a company like Kaiser Resources," Gibson answered, which makes his crystal ball very bright today in light of BCRIC's buying spree earlier this week. On to law.

ANGELO E. BRANCA, long one of the leading lawyers and judges of British Columbia, has never been known as a rubber stamp for law society programs, rulings or errors of omission. He recently wrote a letter to the editor of *The Advocate*, the Law Society journal, in which he hardly endorsed the law's stand on advertising by the members.

The B.C. Law Society has since abandoned a previous stand by allowing fee advertising by lawyers. However, the mechanics of the plan have not been spelled out and some lawyers are becoming impatient. Branca, possibly, did at least get the society moving in the first place with the following letter. He also asked, you will notice, some very embarrassing questions.

"I have been sitting by quietly thinking about Mr. Jabour (Vancouver lawyer Don Jabour, who had brought suit against the Law Society under the Combines Investigation Act,) and the Law Society and the law suit and its tremendous costs, and I have been wondering why the society fights Jabour, whose honesty, integrity and ability as a lawyer is beyond doubt. I ask myself why?

"I think the image of the lawyer, vis a vis the public, is very poor. When I see some of the fees that are being charged, I am really shocked. I am sure the public is also shocked. The poor ordinary public just can't pay the price. That poor public is not told what the eventual price of the legal services is going to be and when the bill comes, it is too late. I have seen fees of $4,500 for a fairly simple property dispute between husband and wife in partition proceedings that I thought was far, far in excess of what the bill should be. The client thought so too. I have just looked at a $7,000 bill in a fairly simple divorce proceeding involving maintenance, etc. This bill came after the litigant had changed solicitors and had paid the inital lawyer some $2,000 for fees. The numbers of hours charged was really staggering and the total bill was equally staggering.

"This shocks me. It must shock the poor client. If it shocks the client he's going to do a lot of yelling about it and that is bad for the image of the lawyer.

"WHY CAN'T the Law Society permit advertising? Why should the public not know what the fees that a lawyer will charge might be? It is all very well for the large established firms, they need no advertising. The clients roll in and the fees roll in. However, how about the neophyte who is adventuresome enough to open up his own office in an endeavor to build up a practice? In many cases he has no clients at all. There the fees are remarkable. Why should that lawyer not advertise his fee for certain legal work? That might attract clients to his business. I can see nothing wrong with it at all.

"Why do we go on spending a great deal of the money we contribute to the Law Society in law suits to keep a poor fellow like Jabour out of practice for a period of six months for advertising his fees?

"Why don't we set up a body of rules which will govern the type and quality of advertising and thus keep it within reasonable limits and assure ourselves that the lawyer who wants to advertise will live up to his undertakings?

"I have no doubt at all that a man such as Jabour would live up to the full measure of his advertising.

"Maybe if we did permit advertising, the lawyers who advertise and who live up to their undertakings, may restore some of the credibility that lawyers would like to gain back.

"Why don't we quit fighting amongst ourselves in an effort to withhold from the public the information that public justly deserves, namely what is the maximum fee that a lawyer will charge."

Can there be any doubt as to the validity of Branca's charges? I would think not. The law fraternity has never enjoyed the confidence of the general public, which obviously means the law fraternity has done a sloppy job of public relations down through the years. Actually, the arrogance of the fraternity precluded any attempt at public relations, but times are changing and it is now obvious the Law Society is at least trying to make some amends—with a helpful push from men like Angelo Branca.

"Look here! I can write my name in the dust on this visual display unit!"

—CAPITAL TALK—

By DOUG SMALL
Colonist-FP News Service

OTTAWA — On March 26 last year, Pierre Trudeau summoned up his courage in the final days of a five-year mandate and called an election.

Now, slightly less than a year later, political Ottawa, like Sleeping Beauty after the kiss, has picked up where it left off last March.

On the surface, little appears to have been changed by the intervening two elections (total cost, roughly $104 million) and the Joe Clark mini-era.

Things are, as they say, as they were.

PIERRE TRUDEAU and his staff have moved back into the prime minister's squat, stone Langevin Block quarters across the street from Parliament Hill; Clark's staff (when they return from holidays) will settle in at the OLO (Opposition leader's office) two blocks south.

A number on Trudeau's staff (like Clark's, despite grumblings in the party at large) are in the jobs they had before the fall and rise. Jim (Corrida) Coutts is staying, at least temporarily, as principal secretary, although Trudeau is said to have offered the job to his friend Michael Pitfield.

Pitfield, who was fired by the Tories, reportedly turned the job down as too "political" and now is expected to return to his old job as senior mandarin, clerk of the Privy Council and secretary to cabinet.

That would mean Marcel Masse, who took over from Pitfield, would have to be shuffled off to some other position in the upper reaches of the bureaucracy where he would have less power, but no less money.

ON THE BLUE-SMOKE-and mirrors side, Trudeau has kept procryptic Pat Gossage on as press secretary. He, in turn, has retained Suzanne Perry as his assistant (and backdrop for Trudeau's newsphotos) and says the prime minister will have "regular" press conferences—as opposed to "weekly" in times past—because, hang on now, "he likes them."

In a related area, Trudeau's returnees are attempting to find a way to dispense with blue-hued Media Buying Services, Clark's advertising agency (chief Peter Swain, who convinced Clark to change the part in his hair from right to left, ran the Conservative campaigns) and the outfit given the lucrative job of sub-contracting (on a fee-for-service basis) the government's $50-million plus annual advertising expenditures.

Media Buying Services, however, may be more difficult to dislodge than one might expect.

When it got the job last August, the agency, perhaps more prescient than the party it serves, insisted on a two-year, non-cancellable contract.

IT HAS BEEN ARGUED that one of the things that helped Trudeau slip back into power was what might be described as his closet election campaign. He resisted opposition attempts to draw him out and into the fray, seldom spoke, pared his appearances to a minimum and eeled back in through the weeds virtually unnoticed.

Joe Clark, on the other hand, was everywhere, beating the bushes for votes and speaking himself hoarse.

Is there a lesson in this?

Perhaps.

One recalls the lengthy career of Conservative R. H. McGregor who, 20 years ago this month, made what is said to be his one and only Commons speech.

The occasion was the anniversary of his 34th uninterrupted year in the House and, after hearing tributes by prime minister John Diefenbaker, opposition leader Lester Pearson and CCF leader Hazen Argue (yes, the same), McGregor the Silent said only: "Mr. Speaker, I want to thank the prime minister for bringing this to the attention of the House. I just want to say this. If a good many honorable members made fewer speeches in the House, they would be here longer."

Amen.

ALLAN FOTHERINGHAM

FP News Service

VANCOUVER — A politician can survive many things: Dullness, a fuzziness in judgment, a lack of a superior brain, a tendency to reward friends.

The one thing he cannot survive is lack of nerve.

This unwelcome affliction has struck the strangest victim in the land—a former tough guy called Bill Bennett. The premier of B.C., who plays a ferocious game of tennis and drives himself close to exhaustion with his lonely work-pace, is suddenly gaining the reputation of a man who panics.

It is not a pleasant transition to watch and it seems to confirm the growing impression that Bennett may be coming to the finish of a political career.

The high-school dropout who made a million on his own after he left the house of his millionaire father has puzzled the entire British Columbia business community with his latest example of faintheartedness.

Just two days before the opening of the Legislature, Bennett announced a mystifying seven-year ban on the exploration and mining of uranium in the province.

What was so silly about the announcement was that a royal commission—appointed by Bennett—was about to deliver its report on the issue after two years of work.

The strange forces that now rule the Bennett decisions did not take into account that Dr. David Bates, the University of B.C. medicine and physiology professor who headed the commission, was in Australia continuing his study when his mission was suddenly aborted.

Poor Bates was in the shower in a Sydney hotel room when the premier who panics made his abrupt announcement.

"We are back in the days of superstition and witchcraft," said Rick Higgs, manager of the B.C. and Yukon chamber of mines. More likely, we are back in the days of stage fright.

What appears to have buckled the Bennett knees was the threat of a major demonstration (a regular feature of B.C. street theatre) at the televised opening of the assembly.

Members of Greenpeace, the Vancouver-based ecology evangelists who have become a world-wide force with their ocean expedition to save the whales, had planned to have trained mountaineers scale the rocky cliffs of the Legislature and generally create havoc.

The thought of his Parliament covered by a swarm of protestors with pick axes and scaling ropes—a sure-fire embarrassment to delight national if not international TV—was too muuch for the premier.

Bennett, in killing the royal commission, cited the "fears expressed by the people of the province relating to uranium."

All very strange, since the Bates commission outlined those fears in a preliminary report to Bennett in September. He didn't respond—until last week.

MiniWac's knuckling under to the formidable environmental pressure groups of B.C. is just the latest example of the deterioration of his leadership.

Increasingly, the lack of nerve has displayed itself.

When the piffling little "scandal" surfaced about minor Social Credit flunkies faking letters to the papers, Bennett, instead of dealing with it swiftly and decisively went on holidays and let his underlings fumble it into something major.

When premiers Peter Lougheed and Allan Blakeney were conferring with then-prime minister Joe Clark on energy pricing, Bennett was off again to the California sun and further Keystone Kops confusion to the extent that his own office in Victoria claimed not to know where he was.

Perhaps most damaging of all in the long run, Bennett blithely announced that he would be in Hawaii on Feb. 18, wouldn't be voting and left the clear impression that he didn't think the whole thing was worthwhile since the Liberals were going to get back in.

It left the premier of B.C. aligned with the views of Rene Levesque who hadn't bothered voting either and could see no reason to bother with a federal exercise.

The puzzling loner who is Bill Bennett was criticized within his party during his first few years because of his intimidating manner toward the academically trained cabinet ministers he inherited.

Now the criticism is not that he is a bully. The word is that he has lost his nerve. He has certainly lost the respect of the voters.

Writer unaware of shelter facts

With respect to R.B.D. Terry's Feb. 23 letter on the Good Shepherd Animal Shelter, it is obvious to this reader that he is totally unaware of the actual facts relating to this situation.

While his concern may be highly commendable, I would strongly recommend that Mr. Terry, in the spirit of Christian charity which he advocates, make it his foremost priority in this, and any other situation, to try to understand the reality of it before venturing to publicize his personal opinions.

WENDIE-LYNNE WATSON,
1343 Harrison St.,
Victoria.

MARCH SALE
ON RIGHT NOW!
MARCH 7-22
7 DAYS-A-WEEK
for this Sale only
PACIFIC WATERBED
716 Johnson Street 385-8705
HOME OF THE GREAT NIGHT'S SLEEP.

Flagrant abuse of accuracy in 'Mickey Mouse' jargon

Hubert Beyer's constant use of me as a reference point in civic history is indeed an honor; nevertheless, I must protest his flagrant abuse of accuracy. It is inconceivable that I would use such careless jargon as "Mickey Mouse" to describe the Central Business District Advisory Committee, a committee which I was instrumental in creating.

If "Mickey Mouse" means anything it surely must convey the tawdry, unreliable and not long-lasting—even the comic. The committee has always been most reliable, and it has demonstrated a longevity and quiet quality for many years.

Hubert Beyer is right, however in his sadly superficial criticism of the library board. The board in the last five or six years, reinforced by glowing editorials, has aided and abetted the creation of an empire; an empire whose budget has soared out of control (up over 300 per cent and climbing!), providing a breadth of services far beyond those authorized by the provincial legislation defining its responsibilities. The library has taken the place of motherhood as the social entity beyond criticism. Yet a thorough criticism is needed of an organization whose financial demands upon the community are so excessive.

Hubert Beyer could start by attempting to obtain a list of active card carrying members of the library in order to establish the cost per member-user. There is a "Mickey Mouse" watch for him if he succeeds where everyone else has failed!

PETER POLLEN,
3470 Upper Terrace,
Victoria.

Editor's Note: Mr. Pollen is correct and Beyer apologizes for his "flagrant abuse of accuracy." It wasn't the Central Business District Advisory Committee he labelled a Mickey Mouse committee, but council's traffic sub-committee, headed by then alderman Clyde Savage. The date was Oct. 9, 1973.

The *Colonist* welcomes letters from readers. Please limit them to 200 words, sign them, include your address and a phone number where you can be reached during the day. Letters may be edited. Name and address of writers will be published with letters used.

Neighborhood destroyed by extension?

What if a private developer wanted to destroy a neighborhood and chop down a beautiful grove of trees that is now used as a park, and put in its place an industrial plant that continuously belched toxic fumes day and night, and was a source of constant noise for nearby residents? The shouts of public indignation would be deafening, yet governments, provincial and municipal, can do this in the name of highway development and it seems to be alright.

A whole neighborhood in the Marigold district of Saanich is being destroyed to put through the McKenzie Avenue extension. At last count 32 homes and 53 properties were involved.

When the council was asked by Marigold residents why the extension was necessary, the reply was that some previous Saanich council 15 to 20 years ago had made the decision to go ahead with the roadway. Therefore everyone should have known about the road going through, and what were the complaints about?

We must bear in mind that no social or economic impact studies were made of this multi-million dollar development. No benefit-cost studies were made by council or the province that could have looked at the lower-cost alternatives that are available, and that would have prevented a whole neighborhood from being destroyed. In addition the safety of hundreds of school children who will have to cross the highway wasn't even discussed by council until after it was decided the road would go through.

Let us now deal with the crux of the matter — traffic counts or road use. These are the basis for engineering recommendations for road building, widening, relocating and so forth. The future needs are predicated on past performance.

The fallacy of predicting future growth on past performance neglects to compensate for any sudden change in events. We all recognize we are living in a time of the most rapid change in history. The problem is, we are not planning for a change, but are still planning for growth as if we were in the growth euphoria of the 1950s and 60s.

Look what happened to the 1969 planning report (based on growth) that predicted a Saanich population of 103,000 by 1981. The population now stands at about 77,000 and probably won't be 103,000 until 1990 or more.

Saanich council must stop planning for growth and start planning for change in road development. This means seriously study alternatives before decisions are made. It means doing social impact studies to determine what impact there is on residents who must bear the brunt of these roads. All the council is doing now is mindlessly rubber-stamping, and being mesmerized by their engineers.

It's time the council and the ministry of highways opened its eyes to what it is doing to our neighborhoods. They should call a collective halt to all major road development in Saanich to appraise where they are going and why. It's 1980 and beyond we are planning for, not 1960.

HAL KNIGHT,
President,
Saanich Greenbelt Association,
4190 Glendenning Road, Victoria.

Women poets indeed merit consideration

I was surprised to read in your recent article, *Poets mirror change*, that local women poets say "Most of us did not read women poets when we were growing up. Women's work is still not disseminated or treated as serious literature."

It is not too late for these women to study well-known women poets. I suggest they get poetry anthologies from the library, to taste the work of women poets, and then choose their favorite poets for further, more detailed study.

Here are three American women poets who merit consideration: Study Emily Dickinson for her provocative ideas and cryptic style, and the way she compacts lavish thoughts into tiny quatrains. Study Marianne Moore for her exact and unusual phrasing (the lizard is a "nervous naked sword on little feet"), her scrupulously precise and ironic geometry. Study Amy Lowell for her color and finesse and her adroit craftsmanship, her brilliance, her command of the lacquered phrase.

Try the technical discipline required in writing in certain prescribed patterns — the various sonnet forms, the villanelle, the sestina, the incredibly intricate "analysed rhyme," etc. There is more to writing poetry than simple free verse, which is often nothing more than poetic prose. A little iambic pentameter, the use of assonance instead of consonance, an unusual rhyme-scheme often add character to a poem . . .

MRS. C.P. COLLINS
2333 Beach Dr., Victoria.

Bus service hearing set

Two months ago several writers of letters to the editor expressed their anger over the fact that the B.C. Motor Carrier Commission had refused to grant a licence to Convair Coach Lines. The said licence would have permitted the company to continue to transport passengers by bus between downtown Victoria and Vancouver International Airport.

Although it has not been well advertised, a public hearing on this matter will be held by the commission commencing at 10 a.m. on Monday, March 10 in Room 316 of the Law Court Building at 850 Burdett Street.

At this hearing, past users of the Convair service and others who would like to see the resumption of this twice daily service will have the opportunity to present their viewpoint to the commission.

COLIN BLAIR,
939 Reeve Pl., Victoria.

Big picture all that counts here

No one understands the U.S. primaries

By CLAUDE ADAMS
Colonist-FP News Service

WASHINGTON — One of the nicest vignettes to emerge from the soapbox opera called the 1980 presidential primary season involved the Brazilian correspondent and the West German radio reporter in Nashua, N.H., arguing about the intricacies of the delicate selection process.

After 20 minutes, they were both so hopelessly confused they went out on Main Street to record local color.

Maybe six people understand exactly how the plethora of primaries, caucuses and conventions running from January to August produce two men who will fight it out for the presidency in November. Just try and find them.

So, in the end, you content yourself with the big picture — the broad brushstrokes that tell you who is winning, who is losing, and what it says about the mood of the country.

Ready?

It is early March, and here is where we stand: After four of 36 primaries, the leading Democrat is a president who has given up trying to explain 14 per cent inflation and 18 per cent interest rates.

The leading Republican is a septuagenarian who tells ethnic duck jokes and has only lately learned that Valery Giscard d'Estaing is not a sporty European car.

Both Jimmy Carter and Ronald Reagan can relax for at least another week, as the campaigns head into the conservative South where their leads won't be challenged. This allows the nation to concentrate on the national college basketball finals.

The other personalities are falling neatly into place. George Bush and John Anderson are keeping Reagan honest, and Sen. Ted Kennedy is in a holding pattern until the president decides to come out of the White House and fight *mano a mano*.

Among the losers, things are also crystallizing. John Connally is learning, after a $10 million campaign, that America is not ready for a silver-haired Texan whose best line is a slap against the Japanese.

California Gov. Jerry Brown, who recently described politicians as "gyroscopes" of the times, is spinning into oblivion. And Tennessee Senator Howard Baker finally gave up the ghost this week, saying he didn't want to be president that badly anyway.

For the benefit of the pundits, there are enough mini-surprises — the overnight rise and fall of Bush, Reagan's comeback in New Hampshire, and Anderson's liberal splash in New England — to keep the contests hot and spicy.

So there we have it.

But now, to confound us all again, comes word from Rancho Mirage, Calif., that Gerald Rudolph Ford, the 38th president of the United States and the terror of golfing galleries everywhere, is stirring once again.

An American commentator has written that anybody who is dumb enough to leave the happy and sedentary life of an elder statesman is not smart enough to be president.

Enter Jerry Ford, looking fit and tanned after three years on the rolling fairways of semi-retirement. In one fist, he holds his record as president: Inflation tamed, the Russians respectful, and a U.S. Congress compliant.

In the other, he holds a blood grudge against Ronald Reagan, the man who came this close to toppling him as the Republican nominee in 1976.

The last thing this crowded and disorderly race needs is another runner, just when anxious Americans are beginning to appreciate what this primary sweepstakes is all about. It's like changing the rules in mid-game.

Meanwhile, forget everything you have learned about delegate selection and momentum and crossover voting and the bandwagon effect.

A new element has stumbled onto the scene and all bets are off. So go out and record some local color. And remember the words of the poet: "Alas, regardless of their doom, the little victims play; no sense have they of ills to come, nor care beyond the day."

How will Liberal power be used?

By W.A. WILSON
Colonist-FP News Service

OTTAWA — Prime Minister Trudeau's cabinet appointments have done little to dispel the feeling of having bought a pig in a poke left by the election and the campaign that preceded it.

This is the trouble with campaigns run without a real platform as the Liberals ran theirs in January and February. It is easy to identify the centre of power in this new government but exceedingly difficult to discern the directions in which this power will be used.

One of the problems in this respect is the deputy prime minister, Allan MacEachen. Few people are sure they know just where he stands politically, if anywhere.

He is often thought of as a little left of the Liberal centre but this is based almost entirely on his work on medicare during the Pearson government and the first stages of Pierre Trudeau's period of power. His tenure in the other portfolios he has held provided few signs of any strong political inclination, whether to left, centre or right.

Medicare, however, was not his invention. It grew out of a royal commission appointed by the Diefenbaker government. The commission's findings accorded well with the overall policy direction the Liberals had worked out at their Kingston conference in 1960 when they were out of power. Back in office, they welcomed the findings of the Hall Commission the most important of which was that the country could well afford a comprehensive system of medical insurance.

The spot where MacEachen was always outstanding was as government leader in the House of Commons and, during the brief period of the Clark government, as Liberal house leader. What that really tells us, however, is that the deputy prime minister has a superb understanding of political power and the means of operating it. It tells us nothing about the directions in which he would use it.

There has been only one outstanding occasion during his years in Ottawa when the new finance minister and deputy prime minister lost a power struggle hands down and it happened years ago.

At the time, the late John Deutsch was head of the Economic Council and the country's leading exponent of the need for a national manpower policy. MacEachen was not one of his converts. Minister of labor at the time, he told the Commons one evening that he saw no need for it.

Dr. Deutsch did not let the incident go by without taking action. He spent the following morning on his telephone, calling every important mandarin in Ottawa with the same message, essentially that "Allan's a nice fellow, it's a pity he isn't quite up to it."

I lunched that day with one of those mandarins who told me of Deutch's operation and pointed out that by the next day all the important ministers would be hearing the same appreciation of MacEachen and that the prime minister would be influenced. He predicted that within three months Pearson would move MacEachen from the labor ministry. He was right — the move came within three months and Deutsch was the clear winner. Manpower policy has been an important element of Liberal policy ever since.

But no one has ever been able to repeat that sort of operation against the deputy prime minister. He now understands the intricacies of power as well or better than Deutsch did then.

It is, however, very hard to assess him as a finance minister. The department itself is no longer the powerhouse of official talent which it was only a few years back — it has been raided too many times in the search for highly qualified men to promote to further responsibilities. Use of it as a talent pool was not accompanied by the same successful efforts at recruitment that built it to one of its peaks.

The future of the present deputy minister, Grant Reuber, is in some doubt since he was brought in a few months ago by the Clark government to replace a distinguished career public servant, William Hood. There are rumors that the Liberals are at least thinking of replacing him by their own appointee.

The result is that in this case, when there is uncertainty over the fiscal policies the new minister is likely to follow, there is no real signal to be read from the department's bureaucracy.

Periods of continuing uncertainty such as the present one are not desirable in any country. What is desirable is that members of the government, and the prime minister himself, should provide some indications of policy directinns even before the new Parliament meets. And then, MacEachen should present a budget as quickly as possible.

Billy Bishop proves big hit in Washington

By CLAUDE ADAMS
Colonist-FP News Service

WASHINGTON — *Billy Bishop Goes to War*, a Canadian musical about the heroics and traumas of the First World War flying ace, dazzled its first-ever American audience here this week at a VIP-studded opening night.

The response to the one-man show, which was brought here by producer Mike Nichols, left writer and composer John Gray with heady thoughts about eventually strafing Broadway audiences with his production.

"Yes, there are some plans to put us on Broadway," Gray, a Nova Scotia native, said later in a crowded dressing room.

Actor Eric Peterson, who plays Bishop as well as nearly a dozen other characters, ranging from a stiff British general to a cabaret chanteuse, got an extended standing ovation along with Gray, who also accompanies him on the piano.

In the audience were a clutch of U.S. senators, Washington Post publisher Katherine Graham, American intelligence chief Stansfield Turner, Canadian Ambassador Peter Towe and, to lend an appropriate military touch, Gen. David Jones, chairman of the Joint Chiefs of Staff.

Many of them lined up to congratulate Gray and Peterson later in the dressing room.

While American audiences may not be familiar with the exploits of Bishop, the reckless pilot who shot down 72 enemy aircraft in a little more than a year to become the Allies' most decorated pilot and the sensation of wartime London, they were delighted with the Gray-Peterson treatment of his life.

The production shifts easily from hilarity to melodrama and back again, and Peterson's arresting recreation of aerial dogfights, using only a microphone and a chair, is a highlight of the night.

Gray and Peterson hit on the idea for the show after reading Bishop's autobiography, *Winged Warfare*. With a small grant from a Toronto theatre, they researched old war archives and Bishop's private papers. The show opened in Vancouver, and went coast-to-coast. Mike Nichols got wind of its success, and journeyed to the small western Ontario town of Listowel, in the midst of a blizzard, to catch it while it was on the road.

The show's strength is that, while sketching Bishop's life from his antics at Royal Military College to his daredevilry over the skies of wartorn Europe and beyond, it stays well clear of hero-mongering.

Perhaps the best moment of the show — that which draws the warmest applause — is when Peterson tells about aerial tactics in a sketch based on a Parisian cabaret routine, with a sensuous singer (Peterson) warning what pilots must not do if they hoped to "get old."

Throughout the production, Gray and Peterson frequently return to the haunting theme melody: "We were off to fight the Hun, we would shoot him with a gun, and our medals shone like sabres in the sun . . . somehow it didn't seem like war at all."

Unreal as it may have been, the first war in which aircraft were used in combat, and Billy Bishop's role in it, makes for powerful and engaging theatre.

GIANT AMERICAN HYBRID
BEGONIAS
Large flowers, strong stems, long blooming and resistant to disease and heat. Vivid colours. These bulbs are the result of a fifty year breeding program. Roseform, Ruffled and hanging varieties.

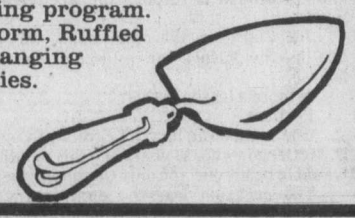

DAHLIAS
Giant exhibition varieties and other named varieties.
Reg. $1.10 each.
SPECIAL 90¢ EA.

ALSO AVAILABLE
PEONIES, IRIS,
GLADIOLAS,
LILY OF THE VALLEY,
BLEEDING HEART

POTTING SOIL 1.50
40 lbs.
Reg. 2.00

INSTANT HEDGE
LEYLANDI CYPRESS
Grows 15-20 ft. in 5 years. Ideal windbreak reduces traffic noise, tolerates salt spray, takes trimming well.
30"-40" ea. 4.00
10 for 37.50

Shredded
HORSE MANURE 1.00
Well rotted and no sawdust.
LARGE BAG EA.

ASSORTED PERENNIALS
Lupin, Delphinium, Arabis, Aubretia, English Daisies and others.
4" Pots ..... 3 FOR 1.00

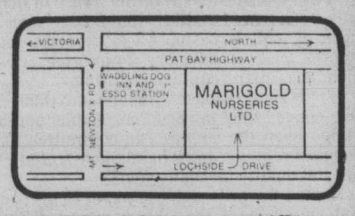

OPEN EVERY DAY
8 a.m. to 5 p.m.
PERSONAL SHOPPING ONLY

Marigold NURSERIES LTD.
7874 LOCHSIDE DRIVE

Mountie sweep stops stocks

VANCOUVER (UPC) — Trading in seven stocks was suspended on the Vancouver Stock Exchange and the Vancouver Curb Exchange Friday in the wake of RCMP raids and seizures of documents from 80 locations in five cities.

RCMP Insp. Keith Dane said police acted on "information that came to our authorities several months ago from inside positions in the companies of allegations relating to fraud, theft and false prospectuses."

Police raided the premises of seven companies and 21 individuals and seized documents on share transactions, client accounts, personal financial records, address books, contact lists and other correspondence.

The raids were carried out over a six-hour period Thursday on 80 homes, offices, banks, trust companies and law firms in Vancouver, Prince George, B.C., Calgary, Toronto and Montreal.

"It will be some weeks before we are in a position to determine if charges will be laid," Dane said. "We won't be in that position until we've analyzed all the material seized. We seized several carts of documents."

Dane said the RCMP commercial crime sections had worked on the case for months.

Named on the warrant were Farrah Resources Ltd, whose stock closed Thursday at $6.10; Ramco Industries Ltd. (no trades); Black Diamond Resources Ltd. ($1.80); Donegal Resources Ltd. ($1.99); Catalina Energy and Resources Ltd. (3.85); Datumone Petroleum Ltd. ($1.55 bid); and MacKenzie Energy Corp. ($1.90).

"The exchange doesn't know anymore about this investigation than what is contained in the warrant," VSE president Robert Scott said.

"We are trying to get more information as quickly as possible so that we can make an intelligent assessment as to when it will be safe to reinstate the stocks for trading."

Individuals named on the warrant included Irving Kott, Benjamin Marcovitch, Orville Victor Burkinshaw, Jack Horne Abrams, Frank Braddish, Allan M. Abernathy, Robert Gordon Smith, Jerrold David Bradley, Donald George MacGregor Findlay and Larry Hedman.

Also named were Harold Arza Curtis, Helen Crawford, Leon Lotter, Errol Fisher, David J. Copeland, David Raht, Bob Hunchak, Ken Gracey, Pat Maloney, Bob Donas and William Ginsberg.

Dane said 50 of the 80 searches were conducted in Vancouver while the remaining 30 were among the other four cities.

U.S. bank rate hits 18% but one tries lower level

NEW YORK (AP) — U.S. business borrowing costs continued to soar Friday as the prime lending rate rose by as much as three-quarters of a point to a record 18 per cent at one major bank and to 17¾ per cent at most others.

Bankers and economists attributed the rate spiral to money-tightening by the Federal Reserve, acting to curb 18-per-cent-a-year inflation and to a borrowing surge by businesses fearing higher rates or the imposition of credit controls by the government.

No major banks immediately matched the move. No. 1-ranked Bank of America in San Francisco, Citibank, Chase Manhattan Bank in New York and most others raised their prime rate to 17¾ per cent from 17¼ per cent.

Chase Econometric Associates Inc. estimates each one-point increase in business loan rates adds more than $6 billion to corporations' interest expenses.

Because of the increases, companies lacking top credit ratings now will be paying more than 20 per cent to borrow.

Meanwhile, one small bank is bucking the high-rate trend. New York's Central State Bank, ranked 2,396th in the industry, reduced its prime rate Friday by one quarter point to 16½ per cent.

"The current cost of money . . . is not based on fundamental age-old factors" and the bank's action is "a symbol to reverse the trend set by major money-centre banks," Central State said.

NEC's BEST BUY!

FOR 4 DAYS ONLY $799 (CABINET INCLUDED)...

Authentic 5000 SYSTEM

Read power on shining LEDs

Comfortable Power Output of 25W+25W
Twin Tuning Meters for Easy Station Tuning
Super-Silent Automatic Turntable
Double-Rich Bass from Passive Radiator Speaker Systems
Accurate and Low-Wow Tape Transport
Balanced Performance & Balanced Appearance

AUP-5000E
STEREO BELT-DRIVE TURNTABLE
Low-Noise/Rumble Belt-Drive Mechanism
Push-Button Automatic Operation
S-Contoured Aluminium Tubular Arm
Musical MM-Type Cartridge

AUT-5000E
FM/AM STEREO TUNER
Sensitive and Selective Frontend
Wide-Separation PLL IC Demodulator
FM Muting to Reduce Inter-Station Noise
Comfortable-Tune Mechanism with Twin Meters

AUA-5000E
INTEGRATED STEREO AMPLIFIER
Clean 25W/ch Power Output
LED Power Output Indicators
Low-Noise Transistor for Phono EQ Amplifier
Loudness, Bass/Treble, Mic Mixing

AUK-5000E
STEREO CASSETTE DECK
Dolby* N.R. System to Reduce Hiss
DC Servomotor for Low 0.09% Wow/Flutter
Separate Bias/EQ Switches

CHARGE IT!

AUS-5000E
2WAY PASSIVE RADIATOR SPEAKER SYSTEMS
Bass-Rich 2-way Passive Radiator Design
Select Cones for Musicality
Speaker Stands Provided

The AUTHENTIC AUS-5000E Speaker Systems feature a 20 cm woofer, but they sound as rich as much larger systems displaying 28 cm woofers. Sound from the woofer is reinforced by the passive radiator so that the bass is richly authentic. The firm but compliant cone in the tweeter is the major reason for the AUS-5000E's natural-sounding mids and crisp highs.

FINANCING AVAILABLE!

Kelly's Stereo Marts™

728 YATES ST. VICTORIA 388-5502

NO DOWN PAYMENT . . . NO PAYMENTS 'TIL APRIL 15th, O.A.C.

Toronto trading

TORONTO (CP) — The Toronto stock market continued to plummet Friday as investors worried about rising interest rates cashed in their stocks.

Major U.S. banks raised the U.S. prime rate — the rate at which banks loan money to their most creditworthy customers — to 17¾ per cent Friday, the second increase in a week.

The rates had jumped to 17¼ per cent on Tuesday.

And at least one, Harris Trust and Savings Bank of Chicago, increased its prime rate to an unprecedented 18 per cent.

BOX SCORE

	Fri.	Thurs.
Issues traded	701	709
Advances	86	72
Declines	443	460
Unchanged	172	177

ACTIVE STOCKS

Stock	Sales	High	Low	Close	Ch'ge
B.C. Res	392066	$7⅞	7¼	7½	—½
Inco Ltd	189512	$34⅜	33¼	33¾	—⅝
Noranda	143742	$29½	28⅜	28¾	—1¾
Bow Vally	121315	$53	50¾	52¼	+1¼
Dome Petr	106300	$74	71	72	—3¼
Mines and oils					
Woodsref	169333	80	74	77	+1
C Lncourt	166200	215	150	210	+10
Q.M.G.	136928	$7¼	5¾	6⅞	+⅜
N Senator	132400	80	71	75	—5
Chib-Kay	131470	57	52	55	—5
Am Leduc	270740	129	111	125	—2
Northlnd	224700	134	121	126	—8
Spooner	158400	193	165	185	—15

TSE 300 INDEX

	Close	Ch'ge	high	low
TSE 300	2045.71	—50.81	2192.58	1789.39
Minerals	2216.16	—77.72	2404.00	1796.60
Financ'l	1146.90	—1.60	1260.33	1146.90
Oil, Gas	4621.44	—169.58	5155.88	3632.00
Industry	1260.03	—27.52	1345.60	1201.19
Utilities	1441.05	—19.75	1566.53	1502.56
Consum	1723.85	—40.03	1876.53	1476.21
Merch	1340.28	—29.67	1395.28	1245.45
Forest	1785.66	—63.20	1898.31	1487.15
Transp't	3040.14	—17.76	3193.88	2541.70
Pipeline	2034.73	—66.28	2236.88	1996.78
Manage	2309.93	—23.62	2392.65	1861.26
Comm.	1627.06	—21.77	1674.93	1458.68
Golds	3374.88	—110.48	3535.22	2725.12
Building	4226.51	—82.90	4648.53	4033.34

Up 0, down 14. Volume 11.81 million (11.95 million). Value $154.4 million ($152.97 million).

MARKET REPORT

Closing quotations for Friday, Mar. 7, 1980

TORONTO CLOSING STOCKS
Distributed by CP
Toronto Stock Exchange—Mar. 7

Complete tabulation of Friday transactions. Quotations in cents unless marked $. z—Odd lot, xd—Ex-dividend, xr—Ex-rights, xw — Ex-warrants. Net change is from previous board-lot closing sale.

Stock	Sales	High	Low	Close	Net Ch'ge
Abti Prce	20065	$22	21¼	21½	—⅞
Abitbi 7½p	100	$41⅛	41⅛	41⅛	—⅞
Abitbi 10	100	$50	50	50	
Acklands	3200	$16½	16	16	—½
Action Trd	7500	36	35	35	—5
Adanac M	8200	$6½	6	6¼	—¼
Advocate	5230	210	200	200	—15
Afton Min	500	$33	32	32	—4⅛
Agnico E	14200	$14⅞	14¼	14⅜	—⅛
Agra Ind A	750	$5½	5½	5½	
Akaitcho	2100	210	195	195	—15
Albany	70100	310	280	300	—5
Alt Energy	53420	$51¼	49	50½	—1
Alta Gas A	95146	$28	26¼	27½	—¾
Alta G F	300	$25⅛	25⅛	25⅛	
Alta G 9.76	z145	$24⅞	24⅞	24⅞	
Alta G 7.60	300	$20½	20¼	20¼	—⅜
Alta G 6⅝	6700	$39	36½	38¼	—1¼
Alta Nat	685	$90	89	89	—¼
Alcan	22727	$71¼	68½	69¼	—2¼
Algo Cent	1500	$24	24	24	—¼
Algoma St	16518	$38½	37	37	—2
AStel p	580	$24	23⅞	24	+⅛
Algon pr	240	$8	8	8	—1
Allarco Dv	700	$74	74	74	
Alumin 4 pr	z30	$25	25	25	
Alum 3rd p	100	$24¼	24¼	24¼	
A Lard	121500	105	96	103	—5
Am Eagle	41050	$6⅞	6	6¼	—¼
A Led	270740	129	111	125	—2
Andres W A	1900	$11¾	11⅝	11⅝	—⅛
Andres W B	800	$11½	11½	11½	
Ang CT 4½	100	$22½	22½	22½	—½
Ang CT 315	100	$32	32	32	—½
Ang D Gld	4300	400	365	400	+10
Ang U Dev	1400	360	355	360	—10
Aquitaine	20795	$57	55	55¼	—3¾
Arbor C	500	135	135	135	+5
Argosy	12000	70	67	70	—5
Argus	100	$16	16	16	+1
Argus B pr	100	$27½	27½	27½	
Argus C pr	z50	$6¾	6¾	6¾	
Asamera	32035	$27½	26½	27	—⅜
Asbestos	2800	$36½	36⅜	36⅜	—⅛
Asoc Porc	6761	380	325	350	—30
Astral	200	250	250	250	+30
Atco A	11750	$23½	22	23	—1½
Atlas Yk	28500	107	90	98	—7
Ato Hard A	600	$12¾	12¾	12¾	
BC Sugar A	2050	$41½	41½	41½	
BP Can	58214	$46	44½	45	—2¼
Banister C	2400	$14	13½	14	—½
Bank BC	250	$33	33	33	—1
Bank Mtl	29861	$23⅞	23⅜	23¾	—⅛
Bk Mtl r	941661	14	10	14	+1
Bank N S	14850	$23½	22¾	23½	
Bankeno	28720	$7⅛	6⅞	7	—½
Barex	20560	43	33	40	—4
Bary Expl	18400	255	233	233	—22
Basic Res	24572	$17¾	17⅛	17½	+¼
Baton B	2000	$14	13¾	14	
Bell Canad	97676	$18⅝	18⅜	18½	—¼
Bell A pr	z10	$54⅜	54⅜	54⅜	
Bell B pr	z1	$55	55	55	
Bell C pr	z50	$27	27	27	
Bell 2.28	1040	$27½	27¼	27¼	—½
Bell 1.80	300	$19¾	19¾	19¾	
Bell 1.96	1300	$22¼	22⅛	22¼	—⅜
Beth Cop	1600	$24½	23	23¾	—1½
Bighart O G	13550	$8	7⅝	8	
Biltmo A p	200	$5½	5½	5½	+¼
Bl Hawk	7700	81	71	81	—12
Bombr	812	$11⅞	10½	11⅞	+1
Bonza O	94245	$12	11⅛	11⅜	—⅞
Bonanza W	32420	$6⅞	5⅞	6¼	—¼
Border C	500	410	410	410	+20
Bow Val	121315	$53	50¾	52¼	+1¼
Bow Vly pr	300	$11½	11½	11½	
Bralor Res	6195	$25¼	25	25	—1¼
Bramalea	300	$18	17⅞	18	
Brascan A	77978	$31⅛	29¾	31⅛	
Brenda M	900	$35	33	34	—2
Bright A	225	$14	14	14	—½
Brinco	14670	$10	9⅞	10	
Brinco p	3519	$6	5⅞	6	—⅛
Br Am Bnk	300	$46½	46	46	—1
BCFP	17950	$27	26	26½	—2½
BCRIC	392066	$7⅞	7¼	7½	—½
BC Phone	6765	$15¾	15⅜	15⅜	—⅜
BCPh 4.84	z20	$11¼	11¼	11¼	
BCPh 5.15	z35	$58¼	58¼	58¼	
BCP 7.04 p	500	$17½	17½	17½	—⅛
BCP 10.16 p	329	$26⅞	26⅞	26⅞	+⅛
Broul Reef	25100	130	124	130	
Brunswk	25385	$15½	14⅝	15¼	—⅜
Budd Can	1330	$8⅞	8⅛	8⅞	+¼
CC Yachts	2584	425	400	425	+10
CAE	1400	$16½	16	16¼	—¼
CIL	225	$28⅝	28⅝	28⅝	—¾
CME Res	28833	380	350	370	—10
CMS Mines	6300	125	115	125	+10
Cad Frv	5360	$21¾	21½	21¾	—¼
Cad Frv A	1562	$7¾	7½	7¾	—¼
Cal Pow A	2279	$46	44⅜	45½	
Cal P 7 p	300	$90	90	90	—2
Cal P 10 p	220	$104	101	101	—3
Cal P 9.80	z30	$98	97¾	97¾	
Cal P 9.75	30	$101	101	101	+1
Cal P 2.36	450	$24⅜	24¼	24¼	—¼
Calvert	34850	330	300	320	—20
Camflo	12125	$21¼	20	21	
C Chib A	2450	$14¾	14½	14½	—⅜
Camp RL	12600	$40½	39	40	—2¼
Can Cem	2600	$13⅜	13⅜	13⅜	
CDC	17862	$13⅞	13⅛	13¼	—¾
CDC pr B	4110	$152	147	148	—6
Can Malt	1450	$31	30¼	31	+¾
C Nor West	20035	$22	20½	20¾	—1¾
C Packrs	700	$33½	33	33	—¾
Can Perm	1075	$16½	16¼	16¼	—½
CPerm 6¾	500	$22	21	22	+1
CS Pete	31740	$24	22⅝	23	—⅞
Can Trust	915	$19½	19½	19½	—½
C Trust 7¼	630	$17	17	17	
C Tung	1500	$29	29	29	
CCablesy A	2430	$13½	13¼	13¼	—⅜
Cdn Cel	3750	$10⅛	10	10⅛	+⅛
CC Man A	300	$23	23	23	
C Curtis	20700	135	120	130	+5
C Formost	500	$5⅞	5¾	5¾	—⅛
CGE	300	$31	31	31	
CG Invest	1980	$22¼	22¼	22¼	
C Hidrogas	100	$14¾	14¾	14¾	
C Homestd	9300	$28¾	28	28¾	—¼
CI Bk Com	13525	$24⅛	23¾	23⅞	—⅜
C Len	166200	215	150	210	+10
C Manoir	300	$5⅝	5⅝	5⅝	
C Marconi	600	$20	19¾	19¾	—½
C Merrill	2800	$30¾	29½	29¾	—1
CNat R	76313	$18½	16⅞	16⅞	—2
C Nat 8.50	2700	$38	36	36	—4
C Ocdental	14700	$14½	13¾	14	—½
C Ocdntl p	400	$24¾	24¾	24¾	—¼
CP Inve	27178	$46½	44	45½	—½
CP Inve pr	100	$16½	16½	16½	—½
CP Ltd	67160	$46½	45¾	46¼	—¼
CPL 4 p	24	$7¼	7¼	7¼	
Cdn Tire	150	$26½	26½	26½	+½
Cdn Tire A	10535	$27	26	26½	—½
C Uilties	5466	$20¾	20¼	20¾	—¼
C Util 5 pr	400	$52	52	52	
CU 10¼	100	$25½	25½	25½	—½
C Util 9.24	200	$24	24	24	
Canbra	100	$5	5	5	
Candel Oil	600	$82	80	80	—2
Canray	12950	370	350	350	—10
Canron A	27800	$16	15⅞	15⅞	—⅞
Cara	2200	$18	17½	17¾	—⅝
Carl OK	13568	$8⅝	8¼	8¼	—½
Carl A p	101	$22¾	22¾	22¾	—¼
Carl B p	z30	$26⅞	26⅞	26⅞	
Carma A	1383	$13¼	13	13¼	
Carolin M	2250	$19½	19¼	19¼	—2¼
Cassiar	3300	$13⅝	13½	13½	—¼
Celanese	13670	$7⅛	6⅞	7¼	+¼
Celan 175 p	300	$17¼	17	17	
Cent Pat	14200	400	375	400	—20
Chnclr	12116	$6⅜	6	6⅛	—⅜
Charter Ol	4800	375	355	375	+20
Cherokee	5075	$13½	13¼	13¼	—½
Chib-K	131470	57	52	55	—5
Chieftan D	8700	$34	32	32½	—1½
Chrysler	5480	$9¾	9⅛	9¼	—¼
CHUM B	200	$10½	10½	10½	—½
Cibor A	1500	90	90	90	—5
Cockfield	300	$6	6	6	
Coin Lake	16500	60	53	55	—8
Cmplx	15900	$7¾	7⅛	7¾	
Cominco	8608	$74	69½	71	—3½
Comrcl O G	41000	460	415	445	—30
Comtech	1000	310	300	310	
Coniagas	14700	300	240	300	
Con Bath A	5476	$17¼	16½	17	—⅞
Con Bath p	140	$16⅝	16⅝	16⅝	
Con Fardy	4477	400	375	375	—25
C Durham	85000	300	270	284	—16
C Marben	22160	330	290	325	—10
C Morisn	14700	$5⅛	460	495	—17
Cons Prof	53058	345	310	320	—45
C Rambler	4300	$6¾	6¼	6½	—½
C Rexspar	4500	83	80	80	—5
Con Textle	2900	$8	7⅛	7½	—1¼
Con Distrb	15900	$9¾	8¾	9	—¼
Cons Gas	20605	$28⅝	28	28½	—½
Con Gs 7½	16322	$28¼	27	27¾	—⅜
Con Glass	500	$19	18⅞	18⅞	+¼
Conventrs	30075	$17⅜	16¼	17⅜	—⅝
Conwest	8800	$9⅛	8½	8⅝	—½
Cop Fields	3400	$17⅜	15	16⅛	—1⅜
Corby vt	100	$18⅛	18⅛	18⅛	+⅛
Corby B	1000	$17	16½	16½	—½
Corp Food	100	$24	24	24	—1
Coseka R	67032	$23½	22¾	23	—1
Costain Ltd	100	$7¾	7¾	7¾	—¼
Costain w	400	$5¾	5¾	5¾	—¼
Courvan	28250	280	245	260	—25
Craigmt	6500	$6⅞	6⅜	6⅜	—¼
Crain R L	600	$12⅜	12	12⅜	—⅛
Crestbrk	500	$25	24¼	24¼	—¾
C Zelrba A	500	$25	25	25	—¼
Crush Intl	480	$12½	12¼	12¼	—¼
Cuvier M	12500	110	105	110	
Cyprus	25325	$27¾	26	27¾	—¾
Czar Res	48855	$18½	17¼	17⅞	—⅞
DRG Ltd A	400	$6	6	6	
Dalmys	3500	$7⅛	7	7	—½
Dalmy C	5900	$7¼	7	7	—¼
Daon Dev	60860	$5⅞	5¾	5¾	—¼
Daon 8⅝ p	900	$8	7½	8	+½
Daon 9½ p	800	$8⅜	8	8	—⅜
Datline	100	$6¾	6¾	6¾	—¼
D Eldona	40050	247	236	239	—11
Delhi Pac	59800	147	131	141	
Denison	31536	$47	44	44¾	—2¼
Dicknsn	25860	$16	15½	15⅞	—¼
Digtech	6011	$10⅛	10	10	
Discovry	13450	280	255	275	
Doman I	6750	$10½	9⅞	10	—½
Dome Mine	9229	$82½	79	80	—3¼
D Pete	106300	$74	71	72	—3¼
DPete A p	3289	$19⅞	19½	19½	
DPete B p	550	$19½	19½	19½	
D Bridge	20490	$15½	15¼	15⅜	—⅛
D Citrs A	2000	$5½	5	5½	+⅜
DExplor	83600	118	96	112	+2
Dofasco A	4779	$37	36¼	36⅞	—⅞
Dofasco p	200	$55⅝	55½	55½	—½
D Scotish p	599	$26¼	26	26	—¾
Dom Store	1650	$19¾	19½	19¾	—⅛
D Textle	7652	$16	15¼	15½	—½
Domtar	26809	$27⅝	27⅜	27⅜	—⅛
Dr Mc C A	608	$11½	11	11	—¾
Dunde Pal	14000	145	130	135	—19
Dunraie	35300	200	175	175	—20
Du Pont A	1720	$32¼	32	32	—¾
Dylex L A	2600	$10⅛	9⅞	9⅞	
Dynamar	28166	$5¾	5¼	5¾	+¼
E-L Fin	100	$13⅝	13⅝	13⅝	—⅜
E-L Fin p	924	$13¼	13¼	13¼	—¾
Est Mirtic	6200	365	330	335	—25
East Sul	14815	365	350	350	—25
Estn Prov	1000	$7¼	7	7	—¼
Ego Res	46000	275	250	270	—15
Elhm A	1940	$6¼	6	6¼	—¼
Electhom p	215	$60½	60½	60½	
Elks Stors	5300	$5⅝	5	5	—⅝
Emco	3100	$12¼	12	12	—¼
Emco w	2500	325	325	325	—25
Enrgy Res	13750	251	240	240	—12
EquiTrust	900	410	410	410	
Extndcar	1100	$9¾	9¾	9¾	+¼
Extd A	200	$9½	9½	9½	—⅛
Falcon C	32270	$13⅜	12½	12¾	—½
Fibrg Nik A	19086	$139½	130	133	—11
Fed Ind A	100	$7	7	7	—¼
Fed Pion	800	$37½	37	37	—1
Fidelity Tr	600	480	475	475	+5
Fidelty Tr p	600	$16¾	16½	16½	—¼
Finning T	600	$45	44½	44½	—1¾
F Calgary	26400	345	320	330	—10
F City Fin	800	$14½	14	14	—1
F City F wt	400	$6½	6½	6½	—½
F Cty Tr A	200	$10½	10½	10½	
F Mar	124700	325	285	300	+5
Foodex p	1200	$6¾	6½	6¾	
Ford Cnda	400	$50	50	50	—½
Francana	4635	$16⅛	15	15¾	—¼
Fraser	1700	$19⅛	18⅞	19	
G&H Steel	200	160	160	160	—15
G M Res	22700	$7½	7⅛	7⅜	—⅛
Galtaco	100	$6	6	6	—⅜
Galveston	4900	365	350	350	—20
Gaz Metr	5120	$7½	7⅜	7½	
Gen Baker	500	$8¾	8½	8¾	
G Distrb A	1400	$11½	10¾	11⅛	—¾
G Distrb w	14300	$5	435	5	—⅛
GMC	489	$56	56	56	—¾
Genstar L	13795	$30¼	29¾	29¾	—1⅛
Giant Yk	740	$22	22	22	—1
Gibraltar	39225	$13⅛	12½	12¾	—¼
Gibe Rlty p	550	$20½	20¼	20¼	—¼
Goldale A	3900	$8⅛	7⅜	8⅛	
Goldund M	23000	385	355	375	—15
Goodyear	200	$22¾	22¾	22¾	—¼
Graft G	200	$15½	15½	15½	
Graft G A	500	$15⅝	15⅝	15⅝	+⅛
Granduc	6000	360	330	335	—45
G L Nickl	20000	210	170	200	
GL Forest	425	$67	66	66	—3
GN Fin	5500	350	350	350	
Gt West S	2500	275	270	273	—2
G Goose	300	$6½	6½	6½	—⅜
Greyhnd	868	$30	29½	29½	—⅞
Guard Cap	z50	$9⅞	9⅞	9⅞	
Gulf Can	99356	$181	173	173	—8
Gulfstrem	61079	$8½	8	8½	—⅜
HCI Hldg	1700	$29½	29	29	
Hardee	900	$94	90	94	
Hard Crp A	2400	275	265	265	—15
Harlequin	8320	$19⅞	18½	18¾	—¾
Harris A	250	480	480	480	
H Wood	1300	190	190	190	+5
Hatleigh A	2740	$5½	5¼	5¼	—⅛
Hatleigh B	1190	$5⅞	5⅝	5⅞	+⅜
Hawker	14325	$19	18⅛	18½	—⅝
Hayes D	424	$10¼	10	10¼	+⅛
Hedway A	3300	$6	5¾	5¾	—¼
Highfield	3000	335	335	335	
Holinger A	274	$45¼	45¼	45¼	
H Bay Mng	3583	$32¼	30½	30¾	—1¾
H Bay Co	2313	$29⅛	29	29⅛	—⅛
HB Oil Gas	12672	$124	120	121	—8
Hu-Pam	2000	90	90	90	—10
Husky Oil	7603	$93	88½	91	—2½
Husky A pr	500	$36	36	36	+1
Husky B pr	z50	$35	35	35	
Hydra Ex	32500	120	82	114	—6
IAC	7925	$10	9½	9⅞	+⅜
IU Intl	20701	$15	14⅞	15	—⅛
Imasco	1800	$46	45½	46	+⅜
Imp Oil A	67179	$51	49⅜	49¾	—2¼
Imp Oil B	z2	$49⅝	49⅝	49⅝	
Inco	189512	$34⅜	33¼	33¾	—⅝
Inco 7.85	700	$21	21	21	
Indal	900	$12½	12⅜	12½	
Inglis	100	$14½	14½	14½	
Inland Gas	550	$14⅝	14¼	14¼	
Inland G p	100	$10	10	10	+½
Inter-City	3049	$21⅝	21¼	21⅜	—⅞
IBM	488	$70½	70½	70½	
Int Mogul	3150	$9	7¾	8¾	—½
Intpr Pipe	9318	$16⅞	16	16½	—½
Ipsco	4849	$29	28	28¼	—¾
Inv Grp A	200	$18½	18½	18½	
Irwin Toy	650	310	300	300	—25
Ivaco	10400	$20½	20	20¼	
Ivaco 8.85	300	$47½	47½	47½	
J Q Res	34550	180	155	155	—10
Jannock	1510	$12¼	12⅛	12⅛	—¼
Jannock 8	172	$11¼	11¼	11¼	
Jannock w	1000	$6	6	6	—¼
Jorex Ltd	84500	114	100	113	+6
Joutel	74000	193	175	190	—1
Kaiser Re	21100	$36	33⅛	35¾	+¾
Kam Kotia	19400	$7¼	6⅞	7⅛	—⅛
Kaps Tran	54160	140	133	135	—5
Keeprite	1000	$14⅜	14¼	14¼	
Kelly D A	700	$8	7¾	7¾	—¼
Kerr Add	24654	$19⅜	18½	18¾	+¼
K Anacon	62900	107	95	107	+2
Labatt A	4596	$23¼	22⅝	22¾	—½
Lab Min	125	$48	48	48	
Lacana	17600	$10½	10	10⅛	—⅜
Lacana w	2300	$7½	7¼	7¼	—¼
Laidlaw A	1700	$6⅛	6	6	—⅛
Laidlaw B	2700	$6	6	6	
Laidlaw 8	100	$7¼	7¼	7¼	
LOnt Cem	2250	$5¾	5⅝	5⅝	—⅛
L Shore	825	$8	7½	8	
Lambd M	1000	110	105	105	—10
Lasitr Km	5125	235	225	225	—25
Laurasia	24050	120	100	115	—6
Lau Fin p	328	$9½	9¼	9½	+½
Lava Cap	10895	$7	6¾	6⅞	—¼
Leigh Inst	2200	$8⅞	8½	8⅝	—⅛
Leons Frn	150	$14¼	14¼	14¼	
Liberian	200	$7½	7½	7½	
LL Lac	1597	$8½	8	8	—⅜
Lob Co A	850	415	410	415	
Lob Co B	2600	420	420	420	
Lob Ltd Ap	100	$14⅛	14⅛	14⅛	+⅛
Lob Ltd Bp	100	$15½	15½	15½	
Lochiel	15420	$7⅜	6¾	7	—¼
Lytton M	14500	85	68	75	—5
MDS Hlth	4100	$9	8⅞	8⅞	—⅛
MICC	5471	$13	12½	12⅞	—⅛
MICC 8⅝	300	$20	20	20	
Micc 8 p	1000	$28	26	28	+2½
MSZ Res	32200	320	275	315	+15
MTS Inter	14200	105	100	100	—5
Mclan H A	200	$25	25	25	
MB Ltd	32177	$30⅜	29	29¼	—1⅛
Madeline	7000	280	255	275	—5
Madsen	6400	195	185	190	—10
Magna A	1372	$12¼	12⅛	12¼	—¼
Magna B	800	$12	12	12	
Magnetcs	1500	175	165	165	—15
Maislin I	100	460	460	460	—15
Majstc Wil	17200	$6⅝	6¼	6⅜	+1
Man Bar	93900	290	240	290	+30
Maritime	720	$23⅝	23	23½	—½
Mar T 860	z30	$8¾	8¾	8¾	
Mar T 940	600	$10	10	10	
Markel F	300	$5¾	5⅝	5⅝	
Mark Spnc	200	$7¾	7¾	7¾	
Mass Fer	32806	$10⅛	9¾	10⅛	
Mas F A	1500	$23	22	22¾	—¼
Mas F B	5700	$21¼	21	21	—½
Matchan	75200	85	70	77	—6
Mc Adam	28000	94	91	94	—1
Mc Intyre	620	$90	88	89	—5
McLaghln	4300	$11¾	10¾	11	—¾
McLghl 10 p	z75	$12⅞	12⅞	12⅞	
Melcor	300	$15⅜	15⅜	15⅜	—⅞
Mentor	1500	$6¾	6¼	6¼	—¼
Mercantil	6375	$15½	15⅜	15⅜	—⅛
Merland E	33375	$27	25½	26¼	—½
Mex LP pr	100	$5¼	5¼	5¼	
Midcon	300	275	275	275	—25
Minrl R	114599	365	340	355	—15
Mitel Corp	23320	$20⅛	19¼	20	—¼
Moffat A	400	$14	14	14	—½
Molson A	3260	$28¾	28¼	28¾	—⅜
Molson B	800	$27¾	27¾	27¾	
Monarc W	2500	58	58	58	
Monenco A	240	$12½	12	12	
Mtl Trust	300	$21	21	21	
Moore	11820	$35⅝	34⅝	34⅞	—⅝
Mtn States	9500	$13	12⅝	13	
Muncpl S L	100	$5½	5½	5½	+½
Murphy	9106	$27½	26	27¼	—1¾
N B Cook	3200	$7½	7	7½	+¼
NBU Mine	28000	360	340	350	—25
Nat Bk Can	9000	$10½	10	10¼	+⅛
Nat Drug	435	$12¼	12¼	12¼	+¼
Nat Drug p	z95	$12	12	12	
Nat Pete	74500	375	350	375	—5
Nat Sea A	z50	$14¾	14¾	14¾	
Nat Trust	z16	$20¾	20¾	20¾	
Nemco	18560	320	300	310	—15
Neomar	4600	450	425	440	—25
NB Tel	738	$19⅝	19	19	—1
NB Tel 1.85	z222	$20¼	19⅞	19⅞	
N Kelore	89000	63	56	60	—3
N Provid D	13030	67	65	67	
N Que Ragl	19200	$6½	5⅞	6	—½
N Sen	132400	80	71	75	—5
N York Oil	27000	320	296	310	—15
Nfld LP A	800	$21¼	20⅝	20⅝	—⅜
Nfld Tel	4000	$11¼	11⅛	11⅛	—⅛
Newnor	50000	40	38	39½	—3½
Nick Rim	82000	58	53	54	+2
Noble M	20200	230	208	210	—20
Nor Acme	69400	120	99	110	—10
Noran	143742	$29½	28⅜	28¾	—1¾
Norbaska	46800	80	70	75	—8
Norcen	40707	$36⅛	35⅞	36	—⅛
Norcn 288	1000	$65½	64	64	—2
Norlex	59600	46	37	39	—7
NC Oils	z50	$23½	23½	23½	
N Canada	1000	125	125	125	—10
Nor Ct 785p	700	$22⅛	22⅛	22⅛	
Nor Tel	13053	$41	39¾	40	—1½
Northgat	10049	$13½	12⅛	12⅛	—1⅛
Nthld	224700	134	121	126	—8
N Beauc	500	78	78	78	+2
NS Savngs	z33	$8⅞	8⅞	8⅞	
NS Sav 10¼	100	$20	20	20	—¼
Nowsco W	2295	$55	52	52	—3
Nu-Wst A	20638	$18⅛	17	17	—½
Nu-Wst B	z9	$16¾	16¾	16¾	
Nu-Wst B p	200	$17¾	17	17	—¾
Nufort Res	37100	125	108	114	—6
Numac	5450	$45	44	44½	
Oakwood P	65317	$22½	21	21¾	—1¼
Obrien	29450	300	275	290	—15
Ocelot A	200	$30¾	30	30¾	—3¾
Ocelot B	22000	$32½	30¾	32½	
Okan A p	z50	$12	12	12	
Onaping	44900	$6½	5½	5½	—1⅛
Oshawa A	2100	$8⅛	8	8	—⅛
Osisko	32500	66	60	65	—5
PCL Indust	2200	$5	485	485	—15
Pac Coper	69900	420	375	420	+25
Pac Nth G	1400	$9	8⅞	9	—½
Pac Nth 6¾	350	$17	17	17	
Page Pet	3308	$28¾	27½	28	—1
Page Pet 7	3100	$15	14¼	15	—⅜
Pagurian A	7900	485	470	470	—10
Paloma P	22950	$7½	7	7	—⅜
Pamour A	14400	$13⅝	13¼	13¼	—⅜
Pancana A	1100	$5¾	5¼	5¼	—¼
Pancana B	1300	$5½	5½	5½	
Pan Centr	91208	300	266	300	
PanCan P	2730	$76¾	76	76	—½
Pango Gld	3500	160	155	155	—15
Parlake	20400	285	275	285	
Patino N V	183	$28	28	28	—2
Pe Ben O	5700	335	320	325	—25
Pembina	16430	$12	11	11½	—⅜
Penant	121467	305	292	300	—10
Penningtn	1500	$5⅞	5⅞	5⅞	
P Jewl A	1100	$12⅛	12⅛	12⅛	
Petro Sun	1275	455	425	440	—20
Petrofina	6385	$51	49½	50½	—½
Petrofina r	37426	120	105	110	—5
Petrol	4500	$11⅜	10⅞	10⅞	—⅛
Peyto Oils	2800	$22⅞	22½	22½	—¼
Phillips Cb	900	$12⅞	12¾	12¾	—¼
Phonix Oil	1100	$7½	7⅜	7½	+⅛
Pine Point	5500	$40½	39	39⅝	—⅞
Place G	44620	440	390	440	—10
Placer	15133	$70⅜	66	70⅜	—⅛
Plysr 840	300	$24½	24¼	24½	+¼
Pominex	19400	240	222	240	
Ponder	1100	265	260	260	+5
Pop Shops	3700	185	175	180	
Powr Corp	10345	$16⅝	16	16⅜	—⅜
Prado Exp	3500	175	157	157	—25
Precamb	18360	$5½	5¼	5½	
Premier C	100	$18¾	18¾	18¾	
QMG	136928	$7¼	5¾	6⅞	+⅜
Qasar Pet	14900	$7¼	6¾	6⅞	—⅜
Que Sturg	27102	$5½	5¼	5¼	—⅝
Ram	28697	$22	20¼	21⅞	—⅛
Ram wt	200	$15½	15½	15½	+½
Ranger	32810	$29¾	28½	29⅛	—⅞
Rayrock	26200	390	365	390	+10
Readers D	300	$8½	8½	8½	
Rediaw	850	175	160	160	—15
Redpath	700	$17	17	17	—½
Redst	102900	191	170	180	—10
Reed Pap A	4300	$10	9¾	9¾	—⅛
R Sth A	100	$8⅜	8⅜	8⅜	—⅛
Reichhold	3600	$13¾	13¼	13½	
Reich 7¼ p	400	$17¼	17¼	17¼	—⅜
Reitman	200	$15	15	15	
Reitman A	1194	$16¼	16¼	16¼	—¼
Res Servic	34150	$11⅞	11¼	11¾	—⅛
Revelstk	463	$9¾	9½	9½	—½
Revnu Prp	47990	204	190	200	—5
Rileys D	200	180	180	180	
Rio Algom	5245	$36½	36⅛	36⅜	—½
Rio 580 pr	z5	$68½	68½	68½	
Rio 8.5	805	460	460	460	
R Little	7500	230	225	225	—5
Rolland	850	$8¾	8½	8¾	
Roman	1395	$58⅝	55	55	—4½
Ronald Fd	z75	$25	24¼	25	
Ronyx Cor	1500	$5½	5½	5½	
Rothman	500	$21	20½	20½	—1½
Rothm 2p	10700	$13⅜	13	13	—⅜
Royal Bnk	16698	$42⅝	41⅝	42¼	
Ry Trsco A	4197	$13¼	12¾	13¼	+⅛
Ruprtind	13300	$5⅝	5	5⅜	—½
Russel A	8618	$16¾	16½	16¾	+¼
Russel 170	400	$15½	15	15	—½
St Fabn	112640	65	56	63	—2
StL Cem A	100	$28½	28½	28½	+½
Sceptre	43518	$13½	12½	13¼	—⅜
Sceptre w	18666	$7⅜	6½	7¼	+½
Scintrex	6600	$7⅞	7⅝	7⅝	
Scot York	11340	$6	5¾	5¾	—¼
Scotts	900	$7½	7⅛	7⅛	—¼
Scotts C	2000	$7½	7¼	7¼	—⅜
Seagram	15198	$51	49¼	50¼	—1
Seaway M	100	$7	7	7	
Seaway pr	300	$5⅛	5⅛	5⅛	
Selkirk A	900	$21	20	20¼	—¾
Shaw Pipe	500	$19	19	19	
Shell C	105542	$38	36¾	37⅞	—¾
Sheperd P	600	$6⅝	6⅝	6⅝	
Sherritt	41070	$17⅜	16⅝	17⅜	+⅛
Sigma	130	$59	59	59	+2
Silvana Mn	8400	$10	9	10	—⅛
Silvmq	32200	68	62	64	—4
Silverwd A	950	$13¾	13½	13½	—½
Simco Eri	1100	315	315	315	
S Sears A	24060	$8	7½	7½	—½
S Sears B	2026	$7¾	7¾	7¾	
Skiar M	2900	272	265	265	—13
Skye Res	19440	$12	11¼	11⅞	
Skyline H	2700	450	425	425	—10
Slater Stl	2417	$18	17½	17½	—½
Slat Steel p	100	$14	14	14	+1½
Sobey Stor	100	$13¾	13¾	13¾	
Sogepet	23100	215	200	205	—5
Sonor I A p	200	375	375	375	—15
Southm	28475	$34¼	33	34	—¼
Spar Aero	2008	$9¼	8¾	8⅞	—⅛
Spar Aero p	200	$18	18	18	
Spoon	158400	193	165	185	—15
St Brodcst	100	$11⅞	11⅞	11⅞	+⅜
Stand I A	200	$7¼	7¼	7¼	—⅛
Stelco A	22339	$29½	29⅛	29⅜	—⅛
Steep R	2000	475	465	475	
Steinbg Inc	100	$24¼	24¼	24¼	
Ster Trust	1081	$16½	15⅞	15⅞	—3⅛
Stuart Hse	400	315	315	315	—10
Sud Cont	74900	227	215	220	—5
Sulpetro B	7200	$20½	19½	19⅝	—1¼
Sullivan	9900	390	375	390	
Sunbrst E	38500	66	60	64	—8
Suncor pr	920	$27⅜	27	27	—⅝
Teck Cor A	4225	$20⅛	19½	20	—½
Teck Cor B	25729	$18⅛	17	18	+¼
Tele Cap A	100	$15	15	15	—½
Tel Metr B	400	$20½	20½	20½	
Teledyne	300	$11⅛	10⅝	11⅛	+⅛
Tex Can	4949	$93½	92	92	—2½
Texaco pr	z9	$179	179	179	
Txsglf	1705	$52¾	51¼	51¼	—2¾
Thom L	9900	210	190	190	—35
TNes A	104300	$14¾	14	14¼	—⅜
Tombill	3000	155	155	155	
Toromont	150	350	350	350	—10
Tor Dm Bk	21171	$25	24⅝	25	+½
TD Rlty p	1320	$21	19¼	21	+1¾
Tor Sun	1778	$15½	15¼	15⅜	+⅛
Torstar B	1000	$22⅞	22⅝	22⅝	—¼
Total Pet	30590	$31¼	30½	30¾	—1⅛
Total PA p	5325	$50½	50	50½	—½
Totl Pet w	4950	$20½	19½	20¼	—¼
Traders A	6090	$12¾	12½	12¾	
Trader B p	z50	$21¼	21¼	21¼	
Tr Can Res	63264	$9⅛	8⅞	9	+½
Trns Mt	5796	$11⅞	11¼	11⅝	—⅜
Trns Wst	11350	$6⅝	6¼	6⅜	—⅝
TrCan PL	46840	$25⅛	24⅜	24⅜	—1⅛
TrCan D p	1130	$49	49	49	—½
Treco Inc	200	445	445	445	—15
Trimac	4140	$21	20⅜	20½	
Trimac wt	450	$17½	17	17	—1½
Trin Chib	39100	58	51	55	—7
Trinity Res	35721	$11½	10½	11¼	—½
Trizec Crp	z35	$28	27⅞	28	
Turbo Cl A	2875	$22¾	21¾	22¾	—1¼
Turbo Cl B	18625	$23¼	21⅞	22	—1¼
Turbo 8¼	1600	$27¼	26	26	—1½
Turbo w	12215	$16½	15¾	16½	—½
Ulster P	150777	$5⅞	5⅜	5⅞	—¼
Ultramar	100	$13	13	13	—½
Unico A	500	400	400	400	—10
Unico B	200	400	400	400	—25
Un Carbid	950	$34½	34	34½	
UGas A	14585	$11¼	11⅛	11¼	
UGas 8¾	300	$24	24	24	—½
Union Oil	10705	$47	45¾	45¾	—2¾
Un Asbstos	8610	$8	7½	7⅝	—⅜
U Cdn Shar	500	$18⅝	18⅝	18⅝	—⅝
U Canso	7950	$26¼	24½	25	—½
U Keno	7625	$48	46	48	—½
Un Reef P	16400	112	100	110	—8
U Siscoe	5440	$15¾	15⅝	15¾	—¾
UW OG	61150	485	455	485	—5
VGM Trsco	8063	$7¾	7½	7½	—¼
VS Serv	1000	$8	7⅜	7½	—½
Van Der	800	$9¼	9⅛	9¼	+⅛
Venpower	800	200	200	200	+5
Verstl Cor	8233	$25	23¼	23¾	—1¼
Verstl Cor p	475	$13½	13½	13½	
Verstl C w	3300	$8⅝	7¾	7¾	—1
Vestgron	7700	$21	19	19½	—2¼
Villcentre	1000	$9½	9¼	9¼	—½
Vulcan Ind	300	$15¼	15	15¼	—¼
Wafrbord	500	470	470	470	+30
Wajax A	500	$18⅞	18¼	18⅞	+⅛
Walk GW	21530	$37⅜	36½	36½	—1¼
Wal Redkp	1500	$5	5	5	
Wardair	600	390	380	380	—15
Wrintn	47300	140	135	135	—5
Weldwod	7185	$23¼	23	23	—1
Wstburne	5400	$33¾	33	33	—2¾
Wcoast Pt	6223	$29¾	29	29⅛	—1⅜
Wcoast T	3249	$14⅛	13½	14	—⅜
Wcost 8½ p	100	$49	49	49	—1
Wcoast w	9549	$5⅛	475	5⅛	
West Mine	30870	$22⅞	22½	22⅞	+⅝
Westfield	11000	440	405	410	—30
Weston	1475	$28	27	27	—1⅜
Wstn 6pr	100	$66	66	66	
White P A	z/0	$14	14	14	
Whonok A	7322	$10½	9⅞	10⅛	—⅜
Wilanour	4210	$5¾	5¼	5¾	
Wilco	22300	115	110	111	—4
Willroy	10900	$7⅛	6⅞	6⅞	—⅜
Win-Eld	31000	93	85	88	—7
Windfall	7800	118	105	118	—2
Woodr	169333	80	74	77	+1
Woodwd A	1000	$25¾	25½	25½	—½
Wrlwid	200	$21	21	21	—2⅝
Wr Harg	700	450	425	425	—50
Yk Bear	17401	$14¼	13½	13¾	—¾
York Cons	10500	65	62	62	—13
Y Lambton	2000	170	165	165	—10
Zellers A	1103	$9⅞	9⅞	9⅞	—⅜
Trust Units					
BBC R un	1550	$14¼	14	14	
BM-Rt un	2200	$9	8¾	9	+¼
C Perm un	600	$7⅛	7	7⅛	+⅛
C Realty u	500	$6½	6½	6½	
TD Realty	2101	$23¼	23	23	—½

Vancouver

Complete tabulation of Friday transactions. Quotations in cents unless marked $. Net change is from previous close of same lot type.

Stock	Sales	High	Low	Close	Net Ch'ge
Resource and Development					
Aaron	4600	540	450	500	—50
Abella	18880	285	225	245	—35
Action	23200	225	200	215	—25
Agassiz	17405	185	180	180	
Aleta	9800	150	140	140	—10
Am Flrit	35925	685	600	600	—100
Am Pyd	5920	470	460	465	—25
Amflo	17182	$6½	5¼	5½	—⅜
Andex	94200	126	110	115	—12
Anglo Bo	10200	390	365	380	—20
Arcdia	51300	89	75	88	—2
Argo	1350	$7½	7⅜	7½	—⅛
Argyll	15100	360	325	335	—15
Ascot	11900	350	320	335	+10
Avino	27700	410	365	385	—15
Azure	7430	155	140	142	—8
Banner	77285	450	410	440	—20
Barrier	51400	135	120	126	—9
Bath N	8250	190	182	190	
Bimorl	9310	$35⅜	32	32⅜	—2⅝
Benpel	13700	70	65	65	+5
Benson	37800	74	66	71	—7
Betina	13600	140	125	135	—5
Bianca	14200	520	440	450	—50
Bikdme	1000	400	375	375	—25
B Giant	15600	100	85	85	—16
Blu sky	16015	$12½	12	12⅛	—⅜
Brace	26000	96	78	78	—21
Brafor	2200	185	175	180	—10
Brent	500	$15¾	15¼	15¼	—½
Brican	6600	490	460	480	—20
Bucnr	19700	58	53	55	—7
Cdr Res	17500	130	125	125	—5
C T Exp	1600	190	185	190	
BX Dev	10740	925	850	900	—30
Caldnia	3400	450	425	425	—5
Camro	12000	58	55	55	—2
Canalta	20700	123	105	110	—12
Carolin	1600	$21	20	20	
Casino	20600	110	92	100	—15
Castle	2200	$7¼	7	7	
Celico R	2100	325	325	325	—30
Charltn	72800	90	80	83	—15
Chariot	17600	400	350	375	—25
Cheven	18800	460	425	440	—20
Chrmx	4900	43	40	40	—5
Clma	5500	220	187	187	—23
Clilec	19000	62	60	62	—4
Claymr	19300	85	75	75	—10
Cobre	42500	184	160	180	
Colby	42450	350	330	330	—20
Clonial	8100	500	450	475	—35
Cmaplx	1550	$7¾	7½	7¾	—¼
Comet	2000	75	75	75	—10
Cmwl	2500	77	60	60	—20
Con Am	5200	250	225	225	—15
Conbea	28500	60	50	55	—5
C Bound	7100	115	105	105	—10
C Cinola	24800	$21⅛	19	21	—½
C Five St	11300	355	315	315	—40
C S Butte	9875	65	64	64	—5
C S Rdge	17000	155	150	155	+3
C Trn Col	4500	94	77	77	—11
Con Sv	400	$8¾	8¾	8¾	—¼
Cop Gnt	15600	280	260	280	
Cop Lak	58900	60	53	60	—3
Coralta	28050	$7⅛	6½	6⅝	—⅜
Corprte	2500	180	179	180	—15
Cosmos	10367	85	70	74	—18
Coynex	2400	160	160	160	
Cream	38900	160	125	135	—35
Cube	11400	130	120	129	—11
Cusac	8200	690	640	675	—15
Dankoe	3000	525	515	525	
Dkhwk	10800	110	105	110	—4
David	8710	885	850	850	—50
Davnpt	2000	66	66	66	—9
Dav Kys	9500	80	78	78	—2
Dlt pet	52600	610	550	570	—45
DPP	10500	270	230	240	—30
Doe	22000	75	62	65	—12
Dora	22550	269	230	235	—35
Dual res	7300	190	175	175	—15
Dunde pl	200	130	130	130	
Dungnn	9000	69	60	60	—5
Dusty M	6600	$7½	6¾	6¾	—¼
Eagle R	26000	140	130	135	—15
Erly Brd	11000	52	42	42	—11
Eltron	1000	45	45	45	
Enex	32500	185	170	180	—5
Entrpr	2900	240	225	225	—25
Equity si	3475	$41	39½	40	
Forum	21500	210	180	190	—20
Futurty	32500	68	61	65	
Galaxy	6000	47	47	47	
Galvstn	3700	370	350	350	—25
Gnl Egy	18300	210	185	205	—5
Geodm	9700	275	270	270	—5
Giant Ex	8830	45	40	45	—2
Gnt Reef	1500	250	250	250	—20
Glamis	12266	320	315	315	—20
Global	9880	90	80	90	—9
Goldbit	2100	330	320	325	
G Gate	24700	250	230	230	
Gowga	28300	135	110	120	—18
G N Pete	62400	105	83	90	—18
Grt Pac	1800	350	325	325	—35
Grnwd	12100	425	390	415	—15
Grove	14300	340	280	320	
Hallmk	7300	140	130	130	—10
Hecate	42000	165	125	150	—15
Hercon	7600	475	450	450	—50
Hlind Cr	4780	171	165	165	—10
Hghwd	23300	240	190	205	—40
Host	7000	201	190	195	—20
Ice Stn	9200	151	131	131	—24
Imp Met	19650	125	101	101	—39
Initial	6500	74	71	74	—4
It Brmc	27700	84	75	83	—2
Intl mak	2000	230	200	200	
IShasta	10460	152	145	145	—5
I Stndrd	7940	230	200	225	—10
Intntwk	7499	37	35	35	—5
Invx Res	26200	270	231	250	—20
Iona Svr	11295	540	460	540	
Jet Star	16400	295	275	285	
Joy Ind	33008	175	140	155	—30
Jubile	6500	81	80	81	—1
Kamad	79700	315	250	295	—30
Kndahr	12500	210	200	205	
Karin lk	33500	122	109	112	—18
Keith	35000	75	65	66	—10
Kelly	300	205	205	205	
Kent E	49700	124	95	96	—29
Klondx	3200	198	175	198	+3
Knobby	12479	265	240	250	—30
La Teko	12100	137	135	135	—5
Laco	11500	135	125	126	—9
Laredo	24200	220	198	205	—20
Liberty	40975	490	450	450	—25
Lincoln	23685	750	650	665	—80
Lion Mn	8700	285	250	250	—25
Logtng	5200	395	360	385	—15
Lorcan	16300	330	300	310	—15
Lornex	450	$51½	50	51	—2
MCP R	12300	137	125	137	—15
M M Prc	17100	90	75	83	—7
Maclan	1000	200	200	200	
Magnm	2000	93	90	92	—4
Mnchst	7050	90	82	85	—3
Mrbaco	500	150	150	150	—5
Marge	11500	67	50	50	—20
Mark V	1600	122	122	122	—3
May rlh	13900	250	225	240	—15
Mconel	7500	52	48	48	—6
Meston	22000	460	410	415	—45
Mid Mtn	14067	130	115	118	—12
Mid Nrt	500	63	63	63	
Mi lo hlth	2000	75	75	75	
Molco	6200	$6	5⅝	5⅞	—¾
Mt Grnd	7350	850	775	825	—115
Mosprt	1000	91	91	91	
Mosqto	21100	590	525	550	—25
Mt Sickr	2500	75	65	65	—10
Mt Wash	6000	41	38	38	—3
Mtneer	37500	76	72	75	—3
Mndee	1000	125	120	125	—5
Musto E	27500	248	230	230	—10
Mutual	23400	210	195	209	—11
Nw Gth a	631	190	190	190	
Nesbitt	13900	200	180	200	+11
N Aston	1200	185	176	176	—19
N Cinch	3900	245	240	240	—10
Newcst	18200	160	140	150	—15
N Frontr	20400	725	660	675	—35
Newhk	1600	121	120	121	—4
N Minex	10300	365	310	310	—65
N Nadna	2000	225	225	225	—45
N Privtr	16500	70	65	67	—3
N Scope	2800	180	180	180	
Nl Cal	9801	$17½	15	17	—¼
Norco	4775	410	385	385	—35
Norex	26400	107	91	100	—7
Nortek	4850	$8	7½	7½	—¾
Nthair	21100	580	550	580	—10
NA Rare	8000	40	37	37	—3
Nth Hart	23300	65	55	57	—3
Nth Sth	39700	585	540	585	+20
NW Vent	4700	150	140	145	—5
NRD Mn	9150	365	340	350	+5
Nu Engy	1800	$10	9½	9½	—¼
Nuspar	12500	68	55	56	—7
O'Lori	10250	60	55	57	—3
Omni	8000	270	260	260	—10
Osec A	12100	245	230	235	—5
P Cassar	6000	345	320	320	—30
P Cst fnd	500	80	80	80	—5
P cypres	20900	430	400	405	—25
P Foam	9200	115	110	110	—15
P Res	58700	79	65	75	—3
P Acher	28500	65	60	60	—6
P Arctic	6400	445	410	415	—10
Pthfndr	8000	70	62	62	—8
Pegsus	5650	$8⅞	8	8	—¾
Pine Bel	3000	63	63	63	
Piper	7100	$9⅛	8¼	8¾	
Plains	4990	200	180	200	
Pondry	25300	101	95	100	—1
Prare pc	200	512	512	512	—32
Princss	12000	71	70	70	
Prism	2400	$5½	5	5¼	—¼
Pyx exp	30866	149	140	140	—10
QC Exp	11600	145	135	135	—25
Qunstk	4100	945	850	850	—50
Quintin	16600	640	600	600	—50
Quinstr	42800	280	250	275	+25
Rainier	21813	420	390	390	—40
Ramm	11700	172	150	155	—20
Reako	32100	150	115	130	—15
Redfrd	41400	160	150	156	—5
Regncy	3500	95	70	95	+1
Reeves	2000	55	55	55	—5
Rex silv	2100	165	150	150	—45
Rhodes	58600	270	225	261	+1
Rimrck	12000	60	55	55	
Rio Plat	52300	205	180	205	—15
Risby T	4000	101	100	100	—7
Riviera	23500	40	36	40	
Robert	25000	81	78	78	—4
Rosmc	37800	174	164	170	
Sabina	3500	125	115	115	
Sachm	5950	135	125	125	
Sable	11100	114	95	110	
St elias	5000	60	59	60	—2
S Jcinto	169550	54	44	50	+1
Saxton	1533	$8½	8	8½	—¼
Scarb	4200	550	550	550	—10
Scottie	13850	835	790	820	
Seafrth	34725	295	260	270	—5
Seadrft	10000	91	80	84	—14
Seatu	10550	145	140	140	—10
Selkrk	12800	125	107	120	—5
Seneca	2500	88	85	85	
Sheba	4600	55	51	55	—5
Shelter	23700	250	205	230	—20
Shield	3400	140	135	135	—10
Slvrdo	2600	315	290	290	—15
S Chief	562600	510	475	490	—10
S Spring	13000	65	62	65	
S Stndrd	101450	230	200	205	—24
Svr Tusk	1300	135	115	115	—35
Slocan	28000	55	49	55	+3
Sovrgn	17900	168	156	168	—2
Stall Lak	6026	120	110	120	—10
Stnd Skt	4700	135	116	135	+10
Suneva	24133	95	78	85	
Sunxco	11200	175	165	166	—14
Suzie	8250	175	150	160	
Sydney	260	83	83	83	
Table Mt	9500	100	90	98	—6
TX Res	5000	53	45	45	—8
Tcoma	5700	60	50	55	—5
Taseko	59400	120	100	110	—11
Taurus	6100	460	430	430	—20
Teck B	400	$18	18	18	
Temagi	14200	$10½	9½	10½	+½
Terra	50118	$13½	12½	12⅝	
Thor Ex	13550	390	360	375	—20
Thnrwd	43450	139	125	130	—12
Tnta Hill	14300	240	225	240	—20
Tintina	18400	475	430	430	—50
Torngn	27500	350	300	310	—40
Trnsclt	17200	690	650	650	—30
Trc Res	7750	53	52	52	—6
Trio	5700	320	280	285	—25
Tri Powr	1000	300	300	300	—25
Tri Star	500	415	415	415	—10
TRV Mn	9900	$29	24	29	+3¾
Tundra	12900	260	220	250	—10
20th Cen	15300	750	700	725	—10
Tyee	133300	58	49	50	—5
UCbrge	3000	49	46	46	—11
U Fortne	18000	60	55	60	+4
U Herne	4200	$12	11	11¼	+¼
U Mcfie	73430	260	200	260	
U Rayor	10500	62	58	60	—5
U Wstld	18151	$12½	10	10½	—1
Valley	1809	$27	26	26¾	—1¼
Vat Pete	7200	169	155	155	—10
Ventra	15300	170	162	165	—10
Veronx	47700	190	165	165	—25
Vestor	9200	136	120	120	—18
Warior	16100	485	445	445	—50
Wlcm N	21000	255	230	240	—5
W Warnr	4800	115	114	114	—6
Wstfort	11200	$10⅝	10	10⅛	—⅜
Wgroth	9200	545	500	500	—25
Westly	6015	475	450	475	—15
Wstmnt	9000	$9⅜	8¼	8¾	—¼
Wharf	3100	$5¾	5	5	—¾
Wndmil	12800	128	125	125	—9
Ykn Rev	12100	105	100	101	—9
Zenith	9500	150	145	150	
Zenore	14700	85	81	81	—4
Zone	5700	190	175	175	—25
Warrants and Rights					
ALH w b	1400	32	32	32	—1
Argo w	3800	125	125	125	
Bss w	8800	160	100	145	—15
Brace w	2000	50	50	50	—5
Chalta w	2500	25	25	25	—8
Chriot w	10000	115	100	100	—20
Colby wt	57000	90	80	83	—8
Dlt pet w	8800	55	45	46	—17
Enex w	10100	55	45	45	—15
Hiwod w	13500	55	49	55	—12
Invx Wt	15400	115	92	100	—15
Magn w	2000	18	18	18	
Molco w	3000	85	85	85	—6
Mutua w	17000	110	100	105	—20
Nw. cst w	2000	40	40	40	
Nth sth w	16500	35	25	35	
Osec w	1500	33	26	26	—6
Qur w	15900	70	51	70	
Rosm w	20200	12	10	12	+1
Svrdo w	21700	26	20	25	—3
Thor r	13400	125	105	125	—10
Tcolt w	6700	230	160	160	—66
Uhr w c	1500	150	140	140	—35
Vnt w	10500	35	35	35	—1
Wim wt d	4700	29	27	29	
INDUSTRIALS					
Ambsd	125	125	125	125	
Ardiem	5500	27	25	27	+2
Austin	1500	50	50	50	—1
BCRIC	386255	780	720	745	—35
Buck h	200	115	115	115	
Cdn Jvln	600	160	160	160	+5
Canlan	100	$7½	7½	7½	
Comput	4000	25	25	25	—1
Daon	1200	$5¾	5¾	5¾	—⅛
Gt East b	200	450	450	450	
GN Land	100	110	110	110	
Gr Mtn	500	63	63	63	
I A C	500	$9⅞	9⅞	9⅞	
Keg Res	800	175	175	175	
Madill	260	$25	25	25	
Pagurn	300	470	470	470	
Potter A	1310	140	135	135	
Profiex	15000	34	31	31	
Renn In	200	180	180	180	—10
Taro	5250	$5¼	5	5	—⅜
Warrants and Rights					
N gestl w	2634	70	70	70	
VANCOUVER CURB EXCHANGE					
Acacia	9000	80	76	80	—1
Adola	14000	48	45	47	—1
Aegean	4100	123	116	116	—4
Alcum	3800	160	150	150	—7
Alina Int	2500	95	92	95	+4
All Star	3000	70	70	70	—5
Alto Exp	1000	145	145	145	
Amark x	4200	400	380	380	—20
Amca	10770	325	290	295	—20
Amigo	13000	61	60	60	—1
Amore	2700	125	115	115	—45
Antrm	1000	125	125	125	—2
Arbor	3500	71	65	65	—5
Aries	300	145	145	145	
Arizako	3700	70	65	65	—5
ARK	900	160	160	160	—16
Armor	12500	210	200	200	—10
Arowhd	3000	43	43	43	
ARY	10400	125	115	120	—15
Ashcrft	5200	325	325	325	—15
Ashnia	1000	95	95	95	—15
Aurus	22000	40	33	36	—6
Avinch	2400	61	60	60	—10
Avance	18500	95	85	92	—8
Averok	9500	250	230	230	—29
Backer	500	70	70	70	
Banbry	1000	130	120	120	
Bnqwst	5500	40	40	40	—1
Barone	500	500	500	500	
Beach	69100	126	85	97	—28
Beaver	4800	205	35	205	—20
Belmnt	23900	260	235	250	—30
BED	26100	199	175	180	—20
Bmc oil	20000	150	140	145	—5
Bonevil	7000	55	35	49	
Brazos	6000	150	145	145	—10
Bronsn	15200	60	55	56	—4
Bur Gld	25150	80	75	80	
Cal Dyn	15900	243	170	170	—75
Calor	8025	125	120	121	—9
Cmron	3700	82	81	81	—4
Cmrlco	17000	37	35	37	
Cannon	20475	130	115	130	+10
Ganzna	12500	100	90	94	—16
Cardro	9000	73	70	72	+2
Carmc	3500	50	47	47	—5
Crpnter	1700	180	175	175	—20
Cascda	24600	650	80	85	—5
Cathdrl	2000	85	81	81	—4
Cherke	42000	127	115	120	—5
Clytron	4500	160	150	150	—20
Clear	2200	220	210	210	—10
Cleaver	17000	46	38	45	
Cst Int	7600	138	130	135	—5
Cold Lk	10400	145	125	125	—18
Cont Mrl	9525	260	240	245	—15
Cornwl	48550	555	450	520	—50
Crescnt	5200	210	180	210	
Cumo	11000	189	170	180	
Cyclon	27050	172	135	140	—30
Dallas	z400	67	67	67	
Datatc	2500	31	30	31	+1
Dlt Rfny	800	125	125	125	
Denar	8000	120	110	110	—10
Denvr	10500	230	205	205	—15
Diana	13500	72	60	60	—12
Dorado	8300	68	63	63	—2
D eagle	2000	60	60	60	
Dune	8300	60	55	55	—5
Eaglet	1700	160	150	155	—5
Eaton	4567	152	140	145	—5
Edina	6000	50	47	50	
El Coco	17475	$10¾	9½	10	—1
Eldor	19300	160	140	145	—25
Electra	6000	90	90	90	
El paso	21833	131	120	125	—10
Erl Res	13465	112	100	110	
Exclibr	5300	180	170	170	
Fletwd	4300	360	350	350	—30
Frtn Isl	3000	45	39	45	+5
Fury	4300	110	100	100	—10
Galahd	800	100	100	100	
Gaslite	2250	280	275	275	+25
Gavex	42200	62	50	53	—12
Gillian	12050	275	250	250	—25
Gld Angl	21200	315	260	300	—15
Gold cup	26400	130	120	130	—5
GSR	8600	110	93	98	—14
Grangr	35300	54	50	52	—1
G Centrl	2000	70	70	70	
G World	9000	290	280	290	—10
Grn	5100	160	140	140	—35
Hat Crk	3500	125	115	120	+5
Hedley	41100	130	115	130	
Hmspr	4100	210	210	210	—5
Hesca	3700	400	370	375	—55
Hillside	2500	70	65	70	
Himac	5000	154	130	130	—21
Hoko	25000	155	138	140	+1
Intrike	26500	84	80	80	—10
I Geogrh	3000	125	125	125	
I Wellgn	500	80	80	80	
Island M	3000	165	160	165	—5
Jalna	33900	180	160	160	—15
Jewel	2500	76	75	76	+1
Julia	1200	65	65	65	
Justen	7200	145	143	145	—5
Kenedy	14600	170	147	170	+30
Kenver	15000	58	50	55	—3
Kerry	9000	47	40	45	+5
Kina Kln	2500	43	43	43	—2
Lkwood	5500	64	62	64	+2
LDR	50100	140	125	140	+5
Lansco	31000	112	110	110	
Lightng	200	210	210	210	—20
Loredi	11500	55	50	51	—2
Luaarn	21700	98	75	84	—14
Lustre	2500	100	100	100	
Maggie	1000	52	52	52	—2
Malabr	4000	65	60	62	
Mara	3000	225	200	200	—35
March	20700	235	215	234	+9
Marco	1000	61	61	61	
Mrquis	5500	118	110	117	—3
Mma	11000	170	165	165	—10
Mecca	18900	89	75	75	—5
Meridn	36800	145	112	130	
Moly Mit	15100	165	150	150	
Mngrm	5100	710	650	670	—30
NCA Mrl	3600	130	124	124	—1
Neptne	3000	135	135	135	
N Congr	8500	80	72	72	—8
Nithex X	14600	60	55	55	—5
Norges	7475	460	420	420	—40
Ntn engy	16850	230	210	230	+20
N Lights	67700	110	88	95	—6
N Hrzon	5000	161	160	160	
Nugold	8450	190	180	185	—5
Oliver	9600	125	119	125	—10
Orell	4000	69	65	65	—3
Oriana	47000	54	42	46	—9
Panthr	2400	135	120	120	—20
Paragn	4900	235	220	225	—15
Pawne	13100	115	105	105	—11
Penn E	4500	220	210	210	—20
Pentag	23500	62	55	55	—10
Petrox	11500	175	159	170	—14
Philco	15900	105	89	89	—1
Phoenx	2650	70	62	70	—1
Pico	36075	150	130	130	—20
Ppi	21400	200	170	190	—10
Poney	2000	70	70	70	—8
Psidn	7200	185	150	185	—10
Quinto	9700	150	135	140	—10
Rainbw	3000	82	78	82	+2
Rmp	13000	140	130	130	—10
Rebel	16000	100	85	97	—3
Redfrn	4100	142	140	140	—5
Redlnd	4500	215	190	190	—20
Reef	19120	700	645	700	
Regis	18500	52	45	47	+4
Richrk	33084	60	50	58	
Rvr Mtn	94900	52	45	52	+7
Roanke	4500	58	52	52	—6
Ronrco	15800	385	335	345	—40
Ruskin	10960	106	100	100	—5
Sahqua	32500	120	107	110	—15
Samsn	67400	111	95	95	—10
San Ant	13200	131	110	110	—20
San Rafl	1000	40	40	40	—16
Sands M	1400	325	300	300	—80
Santa S	30300	825	690	800	+25
Scheer	15175	330	280	300	—40
Sew	10700	111	105	110	
Senator	6972	63	52	52	—12
Seymor	8900	150	145	145	
Shima	3500	125	124	124	—1
Sibola	9500	80	68	78	—12
Sienna	7000	94	89	94	—2
S Acorn	2200	105	105	105	—10
S Cloud	3000	73	72	72	
S Prncss	7900	500	475	485	—15
Sipald	10800	110	90	90	—15
Spectrn	10500	75	70	73	—2
Statesd	1000	150	150	150	—20
Sunrise	31000	65	51	51	—19
SS Icecr	2500	28	26	28	+2
Synrgy	9000	7000	65	65	—10
Tagus	75200	265	215	250	—20
Tally	13000	67	63	63	—4
Tmr	10500	75	65	65	—7
Tandm	11000	55	55	55	—2
Thnrblt	9000	135	120	135	+5
Tormx	1200	270	260	270	—15
Totem	2000	45	45	45	
Tracer	2000	250	250	250	
Trn Pac	7000	140	125	130	—5
Trident	35700	430	350	400	—40
Tungco	1500	75	75	75	
Tunkw	6500	120	115	115	—5
Uke res	8500	140	127	135	—10
U Gunn	5660	88	81	88	+7
Univex	5100	52	50	50	—5
Valdez	22000	47	40	40	—7
Val Dor	21900	210	200	205	—20
Velvet	11100	95	87	92	—3
Viscont	10200	180	175	180	+5
W Jay	10500	225	220	225	—20
W Trend	54400	320	250	320	—5
Wward	5400	1000	450	520	—5
Wildcat	42600	210	155	160	—65
Wildrs	23600	140	100	111	—54
Wildwd	5400	155	125	125	—45
Windra	3300	110	100	100	—10
Wrld c	6100	120	112	120	+5
Ymoto	4450	320	300	300	—20
Zodiac	8900	200	190	190	—10
Warrants and Rights					
Riv r	266466	27	17	25	+1
Bgi w	29100	40	35	36	+1
Cow w	6400	134	84	132	—8
Himc w	2000	15	15	15	
MSR w	2000	15	14	14	—1
Qu w	17700	28	27	28	+2
Thdbt w	5000	12	8	12	+4
Tungo w	4000	12	12	12	—2
VAD w	12800	40	35	40	—5
Westn w	4100	200	175	185	—15
TOTAL VOLUME					9,124,815

Montreal

CLOSING AVERAGES

	IN	UT	BA	CO	PA
Chge	—16.49	—4.07	—0.46	—12.06	—3.52
Fri	392.53	258.35	300.39	354.88	197.71
Pr clo	409.02	262.42	300.85	366.94	201.23
Wk ago	418.34	266.37	318.62	375.96	203.71
Mt ago	373.62	260.72	332.45	346.08	200.53
80 hi	428.98	273.35	334.69	381.38	209.16
80 lo	321.58	241.88	298.12	303.63	161.23

New York

NEW YORK (AP) — The stock market sold off for the third straight session

CLOSING AVERAGES

	Open	High	Low	Close	Ch'ge.
30 Ind	822.78	832.51	813.23	820.56	—7.51
20 Trn	275.66	277.32	271.43	272.84	—4.23
15 Utl	104.50	105.48	102.57	103.42	—1.38
65 Stk	302.08	304.99	297.87	300.17	—3.55

Stocks volume: Indus. 5,730,200; Tran. 883,900; Utils. 694,300; 65 Stk. 7,308,400. Total volume 50.95 million.

Friday, winding up its worst week since last October.

Oil issues were the biggest losers as the market absorbed another barrage of bad news on inflation and interest rates.

Oil stocks continued their rapid retreat from their peaks of a few days ago.

Gold, silver and other metals stocks also dropped sharply as gold bullion prices fell in world markets.

The U.S. government reported Friday that producer prices of finished goods rose at an 18 per cent annual rate in February.

That marked a slight decrease from the 19.2 per cent pace set in January, but it was hardly regarded as any sort of cheerful news.

ACTIVE STOCKS

Stock	Sales	Close	Ch'ge
Amer T and T	1258400	45¼	—1⅛
Mobil	1049300	76¾	—5⅝
Gulf Oil	642100	46¾	—3⅜
IBM	625000	61	—⅛
Texaco Inc	562500	37	—⅝
GulfWstn	530900	18⅜	+¼
Exxon	529100	61	—2⅛
Boeing	450400	57¾	—1½
StdOil Ind	435000	97¾	—7⅛
Norton Sim	432900	12⅝	—⅛
Tesoro Pet	424300	22⅜	+⅛
Colg Palm	367900	12¼	
Citicorp	354000	18¾	+¼
CaterpTr	345000	49⅛	—1

QUOTATIONS

Alcan	59½	Inland St	30⅛
Alcoa	65⅝	IBM	61
Ald Chem	51¼	Int Harv	30¾
Al-Chlm	27	INCO	29⅛
Am Air	9⅜	Int Paper	36⅞
Am Brnd	61	ITT	24⅞
Am Bcast	30	Johns-Man	20⅜
Am Can	30⅝	Kaiser Al	22
Am El P	16⅛	Kennecott	33¼
Am Motor	7⅝	Kraftco	40¾
Am Tel T	45⅛	LTV	10¼
Ampex	23½	Litton	52⅝
Asarco	49¼	Lockheed	32⅜
Ashland	34⅛	McD Doug	40
Atl Rich	92⅝	McLean	10
Avcc	20⅝	Merck	60⅜
Avon	32¾	Mer Lyn	21⅛
Bell How	23¼	Minn MM	47⅜
Bendix	46	Mo Pac	58⅝
Beth St	21⅝	Mobil	77⅛
Boeing	57¾	Monsanto	48¼
Boise Cas	30¾	Motorola	54½
Borden	21⅝	NCR Corp	74⅝
Borg-W	36¼	Natomas	38¾
Bri My	31⅞	Newmont	43¾
Brunswk	14	Nort Sim	12⅝
Burl Ind	16⅝	Nwest En	31
Burl Nor	71⅜	Owen Ill	24
Burroughs	68⅞	Pac Gas	20½
Caterpill	49⅜	Pan Am	4⅞
Col Bcast	45½	Pan El P	62⅞
Celanese	43⅞	Peop G	--
Chase M	34¾	Pepsico	20½
Chessie	27¾	Phil El	12½
Chrysler	8⅛	Phil Morr	31
Cleve El	13¾	Phil Pete	53⅛
Coca-Cola	30	Pit Bowes	32½
Col-Palm	12¼	Polaroid	19⅞
Comsat	35⅜	Proc Gam	65
Con Frt	22¼	Pub Sv EG	15¾
Con Nat G	43¾	RCA	22⅞
Cont-Data	50⅝	Repub St	22½
Con Ed	20⅛	Revlon	36⅝
Cont Oil	49½	Rockwell	53
Crown Ck	24¾	Scott Pap	17⅜
Crown Zell	42¾	Sea Cstle	33¼
Delta Air	33⅝	Sears	15⅜
Disney W	43	Seatrain	6¾
Digital E	70¾	Shell	65¼
Dow Chem	32½	Singer	8¼
du Pont	35⅞	Sony	6¼
East Air	7⅝	So Cal E	20⅝
East Kod	43⅛	South Pac	38¾
El Paso	23⅛	Sperry	51⅞
Exxon	61	Stand Cal	76¼
Fairchild	47½	Sun Oil	78½
Firestone	7¾	Teledyne	142½
Ford	30⅜	Telex	3¾
Gam Sko	33⅛	Texaco	37
Gen Dyn	70½	Tex Gulf	44⅛
Gen El	48⅜	TWC	12⅝
Gen Food	25⅜	Un Carb	40
Gen Mot	48½	Un Pac	88¼
G Tel El	24⅜	Un Brd	11⅞
Gen Tire	16⅛	Un Oil	53
Ga Pac	26	UAL Inc	17¾
Gillette	20⅜	U.S. Steel	18¼
Goodyear	11	West Air	8
Greyhound	16½	Westghse	21⅝
Gulf Oil	46⅝	Weyerhsr	32⅜
Hilton	28⅜	Wometco	17¼
Homestake	56	Woolworth	22
Honeywell	89	Xerox	57⅛
Houston	26⅜	Zenith	9⅛

BOX SCORE

	Fri.	Thurs.
Issues traded	1923	1935
Advances	350	174
Declines	1237	1502
Unchanged	336	259

Money

The bank's purchase price of U.S. funds in this area Friday, according to the Royal Bank of Canada, was 1.1545 for cash, 1.1550 for travellers cheques and 1.1145 for coins. Their selling price was 1.1665 for cash and 1.1650 for cheques.

MONTREAL (CP) — The U.S. dollar in terms of Canadian funds closed Friday up 23-100 at $1.1581; Thursday's close was $1.1558. Pound sterling was down 53-100 at $2.5756. In New York, the Canadian dollar was down 17-100 at $0.8635 and pound sterling was down 9-10 at $2.2240.

Nominal selling price of other monies in Canadian funds: Australian dollar 1.2570; Austria schilling .0902; Bahamas dollar 1.1575; Barbados dollar .5780; Belgium cnv franc .039600; Bermuda dollar 1.1575; Brazil cruzeiro .0654; xBulgaria lev 1.3939; China renminbi .7660; xColombia peso .0231; xCzechoslovakia crown .2300; Denmark kron .2060; East Caribbean dollar .4330; France franc .2750; Germany mark .6430; Greece drachma .0295; Hong Kong dollar .2320; xHungarian forint .0331; India rupee .1500; Irish pound 2.3700; Italy lira .001385; Jamaica dollar .6510; Japan yen .004690; Kuwait dinar 4.1950; Mexico peso .0505; Netherland guilder .5875; N.Z. dollar 1.1100; Norway krone .2325; xPoland zloty .0389; Portugal escudo .0240; xRomania leu .2572; Saudi Arabia riyal .3430; Singapore dollar .5335; South Africa rand 1.4325; Spain peseta .01715; Sweden krona .2700; Switzerland franc .6715; Trin-Tob dollar .4835; xU.S.S.R. ruble 1.8149; Venezuela bolivar .2651. (x-Fixed monthly rate).

Silver

Closing basic price of 1,000-ounce certificates in the Victoria area, according to the Scotiabank, $32.50 U.S. bid per troy ounce and $33.50 asked. Previous day $33.50 and $34.50.

Gold

LONDON (AP) — Closing gold prices Friday in U.S dollars a troy ounce: London-611.50; Paris-613.27; Frankfurt-604.53; Zurich-602.50; Hong Kong-613.28.

OPEN
FREE FIRST SESSION
DALE CARNEGIE COURSE
in
Effective Speaking — Human Relations — Self-Confidence
Memory Training — Selling Your Ideas
Overcome Worry and Tension
Everyone Welcome
TUES., MARCH 11th—7 P.M.
Tally-Ho Travelodge
3020 Douglas St.
Presented by T. W. Thorfinnson & Associates Ltd.

Credit Foncier
CREDIT FONCIER TRUST
13% 5 years* 13% 1 year*
GUARANTEED TERM INVESTMENTS
*Annually
Other terms and interest payment options available
Victoria: 1019 Blanshard St. (604) 388-6601
Vancouver: 681-5464 • White Rock: 531-7525
Vernon: 542-4377 • Prince George: 564-2300
Member: Canada Deposit Insurance Corporation

SALE
Interesting Assortment of Men's and Ladies'
WATCHES
Including: OMEGA and GIRARD PERREGAUX
50% OFF
SALE ENDS MARCH 15
de Goutière,
JEWELLERS LTD.
2542 Estevan Ave.,
Victoria, B.C.
592-3224
CLOSED MONDAYS
19 yrs. in present location.
2-3

Options

Closing prices of all traded options. Sales unit is 100 shares; P denotes puts. (Trans-Canada options combine Montreal and Toronto exchange option trading):

Options		Vol	Int	Last	Close
Ab Prc	My 20	33	607	$2¼	$21½
Ab Prc	My 22½	40	1068	10	$21½
Ab Prc	My 25	10	589	60	$21½
Ab Prc	Ag 17½	21	67	$4¾	$21½
Ab Prc	Ag 22½	20	632	$2	$21½
Ab Prc	Ag 25	13	683	140	$21½
Alt GA	My 25	4	577	$3¾	$27½
Alt GA	My 27½	79	560	$2½	$27½
Alt GA	My 27½p	2	30	150	$27½
Alt GA	My 30	26	567	170	$27½
Alt GA	My 30 p	2	6	$4	$27½
Alt GA	My 32½	10	147	70	$27½
Alt GA	Ag 25	4	248	$5	$27½
Alt GA	Ag 27½	10	391	$3	$27½
Alt GA	Ag 30	51	548	$3	$27½
Alt GA	Nv 25	5	32	$6	$27½
Alt GA	Nv 30	4	167	$3	$27½
Alt GA	Nv 32½	13	25	$2⅝	$27½
Alcan	My 50 p	5	75	30	$69¼
Alcan	My 60	2	184	$12½	$69¼
Alcan	My 65	3	267	$8½	$69¼
Alcan	My 65 p	3	65	$3½	$69¼
Alcan	My 70	30	329	$5¼	$69¼
Alcan	My 75	5	221	$4	$69¼
Alcan	My 75 p	5	16	$8⅛	$69¼
Alcan	Ag 50	10	69	$23	$69¼
Alcan	Ag 55 p	2	25	$2⅛	$69¼
Alcan	Ag 60	1	171	$14½	$69¼
Alcan	Ag 65	4	270	$11¼	$69¼
Alcan	Ag 65 p	5	21	$5¼	$69¼
Alcan	Ag 70	27	188	$9	$69¼
Alcan	Ag 75	5	149	$6¼	$69¼
Alcan	Nv 70	33	40	$12	$69¼
Alcan	Nv 75	10	36	$9½	$69¼
Aqutin	Mr 45	152	313	$19½	$56½
Aqutin	Mr 50	10	49	$7½	$56½
Aqutin	Jn 50	27	509	$13¼	$56½
Aqutin	Jn 55	14	248	$11	$56½
Aqutin	Jn 60	23	326	$8½	$56½
Aqutin	Jn 65	33	270	$5⅝	$56½
Aqutin	Sp 40	5	116	$21	$56½
Aqutin	Sp 45	300	389	$23½	$56½
Aqutin	Sp 50	19	184	$13	$56½
Aqutin	Sp 55	2	214	$13	$56½
Aqutin	Sp 60	34	140	$10½	$56½
Aqutin	Sp 65	1	34	$8½	$56½
Asama	Ap 17½	5	59	$10	$27
Asama	Ap 20	7	434	$8⅛	$27
Asama	Ap 22½	16	294	$6⅛	$27
Asama	Ap 25	5	677	$4¼	$27
Asama	Ap 27½	43	1263	$2⅝	$27
Asama	Ap 27½p	2	35	$2	$27
Asama	Jy 20	22	111	$9	$27
Asama	Jy 22½	14	101	$8	$27
Asama	Jy 25	18	233	$6	$27
Asama	Jy 27½	45	367	$4⅝	$27
Asama	Jy 30	22	440	$4⅛	$27
Asama	Jy 32½	10	85	$3	$27
Asama	Oc 25	10	112	$8	$27
Asama	Oc 27½	4	96	$7	$27
Bell Can	My 17½	5	85	145	$18½
Bell Can	My 17½p	20	23	20	$18½
Bell Can	My 20	6	1010	40	$18½
Bell Can	My 20 p	2	16	170	$18½
Bell Can	Ag 17½	25	53	$2	$18½
Bell Can	Ag 20	26	630	100	$18½
Bell Can	Ag 20 p	2	26	175	$18½
Bell Can	Nv 17½	23	77	$2½	$18½
Bell Can	Nv 20	20	178	160	$18½
Bell Can	Nv 22½	32	155	65	$18½
Brscn A	My 20	101	246	$10⅝	$31⅛
Brscn A	My 22½	173	346	$8⅛	$31⅛
Brscn A	My 25	25	621	$6	$31⅛
Brscn A	My 27½	7	303	$4	$31⅛
Brscn A	My 30	96	173	$2¾	$31⅛
Brscn A	My 32½	40	40	150	$31⅛
Brscn A	Ag 20	1	38	$11	$31⅛
Brscn A	Ag 25	12	399	$7⅞	$31⅛
Brscn A	Ag 27½	61	114	$5⅞	$31⅛
Brscn A	Ag 30	5	15	$3¾	$31⅛
Brscn A	Nv 27½	1	7	$6	$31⅛
Brscn A	Nv 30	3	17	$4⅜	$31⅛
Bk Mtl	My 24⅝	14	1251	85	$23¾
Bk Mtl	My 24⅝p	5	80	125	$23¾
Bk Mtl	Ag 24⅝	10	482	190	$23¾
Bk Mtl	Nv 25	4	61	$2⅛	$23¾
Bk Mtl	Nv 27½	25	95	110	$23¾
Bk NS	Sp 27½p	5	6	$5	$23½
BP Can	Ap 35	5	82	$12	$45
BP Can	Ap 40	39	419	$7½	$45
BP Can	Ap 45	11	123	$5½	$45
BP Can	Jy 45	21	127	$8	$45
BP Can	Jy 50	15	70	$5½	$45
BP Can	Jy 55	13	326	$4	$45
BP Can	Oc 40	5	60	$11	$45
BP Can	Oc 50	2	58	$8¾	$45
BP Can	Oc 55	2	34	$4¾	$45
Bow Val	Ap 40	6	345	$14½	$52¼
Bow Val	Ap 45	38	565	$10½	$52¼
Bow Val	Ap 50	121	676	$7⅞	$52¼
Bow Val	Ap 50 p	2	50	$2¾	$52¼
Bow Val	Ap 55	294	1069	$5¾	$52¼
Bow Val	Ap 55 p	5	120	$5½	$52¼
Bow Val	Ap 60	604	2024	$3⅝	$52¼
Bow Val	Ap 60 p	10	63	$9½	$52¼
Bow Val	Jy 40	24	78	$17	$52¼
Bow Val	Jy 45	2	220	$13½	$52¼
Bow Val	Jy 50	28	345	$10¾	$52¼
Bow Val	Jy 50 p	2	31	$5½	$52¼
Bow Val	Jy 55	60	296	$9½	$52¼
Bow Val	Jy 60	61	912	$7½	$52¼
Bow Val	Jy 60 p	15	21	$10	$52¼
Bow Val	Jy 65	317	534	$5	$52¼
Bow Val	Oc 45	1	6	$17	$52¼
Bow Val	Oc 55	1	42	$11	$52¼
Bow Val	Oc 55 p	1	13	$8½	$52¼
Bow Val	Oc 60	2	159	$10⅛	$52¼
Bow Val	Oc 65	6	16	$8	$52¼
CBth A	Ap 15	2	367	$2½	$17
C Gas	Mr 27½	5	305	$2	$28½
C Gas	Jn 25	13	348	$5¾	$28½
C Gas	Jn 30	19	873	$2½	$28½
C Gas	Sp 30	3	575	$3½	$28½
C Gas	Sp 32½	1	64	$2⅝	$28½
CP Ltd	My 35	10	579	$11	$46¼
CP Ltd	My 35 p	4	73	30	$46¼
CP Ltd	My 40	1	507	$6⅝	$46¼
CP Ltd	My 45	12	393	$3¾	$46¼
CP Ltd	My 45 p	8	80	$2½	$46¼
CP Ltd	My 50	33	156	180	$46¼
CP Ltd	Ag 40	1	215	$8¼	$46¼
CP Ltd	Ag 45	5	188	$5½	$46¼
CP Ltd	Ag 45 p	10	13	$4¼	$46¼
CP Ltd	Ag 50	2	108	$3½	$46¼
CP Ltd	Ag 50 p	11	2	$6¼	$46¼
CP Ltd	Nv 50	6	60	$5¼	$46¼
CP Inv	My 40	7	178	$5½	$45½
CP Inv	My 45	28	359	$4¼	$45½
CP Inv	My 45 p	2	36	150	$45½
CP Inv	My 50	27	245	$2	$45½
CP Inv	Ag 35 p	5	6	60	$45½
CP Inv	Ag 45	14	282	$5⅞	$45½
CP Inv	Ag 50	14	197	$4	$45½
Denis	Ap 35	2	10	$10¼	$44¾
Denis	Ap 40 p	5	35	100	$44¾
Denis	Ap 45	8	76	$3⅝	$44¾
Denis	Ap 45 p	2	60	$2½	$44¾
Denis	Jy 45	25	37	$6	$44¾
Denis	Jy 45 p	6	12	$4¼	$44¾
Denis	Jy 50	32	119	$4¼	$44¾
Denis	Jy 50 p	5	8	$6¾	$44¾
Denis	Jy 55	4	34	$2½	$44¾
Denis	Oc 40 p	7	6	$3	$44¾
Denis	Oc 45	2	34	$8¼	$44¾
Denis	Oc 50	21	71	$6	$44¾
Dom M	Ap 45	1	11	$34	$80
Dom M	Ap 55	1	25	$26	$80
Dom M	Ap 80	3	24	$7	$80
Dom M	Ap 85	1	41	$6	$80
Dom M	Jy 70	1	14	$16	$80
Dom M	Jy 85	2	23	$9½	$80
Dom M	Jy 90	6	10	$7½	$80
Dom M	Oc 70	3	10	$23	$80
Dom M	Oc 75	6	26	$20	$80
D Pete	Ap 45	5	223	$29½	$71¾
D Pete	Ap 50	19	881	$24⅝	$71¾
D Pete	Ap 50 p	3	380	20	$71¾
D Pete	Ap 55	27	918	$20	$71¾
D Pete	Ap 55 p	3	385	50	$71¾
D Pete	Ap 60	14	581	$15½	$71¾
D Pete	Ap 60 p	15	463	90	$71¾
D Pete	Ap 65	21	522	$12	$71¾
D Pete	Ap 65 p	27	230	180	$71¾
D Pete	Ap 70	159	655	$8¾	$71¾
D Pete	Ap 70 p	34	295	$3½	$71¾
D Pete	Ap 75	179	1027	$6¼	$71¾
D Pete	Ap 75 p	40	129	$5⅝	$71¾
D Pete	Jy 40	12	162	$35½	$71¾
D Pete	Jy 50	7	362	$28	$71¾
D Pete	Jy 55	39	610	$23¾	$71¾
D Pete	Jy 55 p	1	98	150	$71¾
D Pete	Jy 60	17	405	$21	$71¾
D Pete	Jy 60 p	1	142	$3	$71¾
D Pete	Jy 65	13	540	$17½	$71¾
D Pete	Jy 65 p	1	63	$4¼	$71¾
D Pete	Jy 70	31	409	$15	$71¾
D Pete	Jy 75	11	431	$12¼	$71¾
D Pete	Jy 75 p	3	43	$8½	$71¾
D Pete	Jy 80	78	583	$10¾	$71¾
D Pete	Jy 80 p	6	27	$10½	$71¾
D Pete	Jy 85	68	481	$9	$71¾
D Pete	Oc 55	10	183	$28	$71¾
D Pete	Oc 60	29	293	$24½	$71¾
D Pete	Oc 65	25	291	$22	$71¾
D Pete	Oc 70	23	254	$19⅝	$71¾
D Pete	Oc 70 p	9	66	$7½	$71¾
D Pete	Oc 75	110	544	$17¼	$71¾
D Pete	Oc 80	17	354	$15½	$71¾
D Pete	Oc 85	13	278	$13	$71¾
DTex	Sp 17½	5	27	100	$15½
Gulf C	My100	2	301	$78	172
Gulf C	My110	4	255	$68	172
Gulf C	My110 p	22	106	50	172
Gulf C	My120	2	366	$61	172
Gulf C	My130	13	307	$50	172
Gulf C	My140	22	332	$42	172
Gulf C	My140 p	19	92	$3	172
Gulf C	My150	18	277	$34	172
Gulf C	My150 p	5	47	$5	172
Gulf C	My160	13	168	$31	172
Gulf C	My160 p	5	31	$9	172
Gulf C	My170	45	323	$23	172
Gulf C	My170 p	36	33	$12	172
Gulf C	My180	153	814	$18	172
Gulf C	My180 p	10	35	$14	172
Gulf C	My190	166	141	$14¾	172
Gulf C	Ag110 p	5	81	185	172
Gulf C	Ag120	7	79	$67	172
Gulf C	Ag130	2	95	$60	172
Gulf C	Ag130 p	20	149	$4⅜	172
Gulf C	Ag140	6	139	$5⅝	172
Gulf C	Ag150	1	173	$48	172
Gulf C	Ag160	3	136	$42	172
Gulf C	Ag170	10	85	$38	172
Gulf C	Ag180	52	254	$31	172
Gulf C	Ag190	4	18	$27½	172
Gulf C	Nv140	10	38	$58	172
Gulf C	Nv150	2	26	$56	172
Gulf C	Nv170	1	27	$43	172
Gulf C	Nv180	6	74	$39½	172
Gulf C	Nv180 p	1	20	$23½	172
Gnstar	Ap 25	4	16	$5¼	$29¾
Gnstar	Ap 27½	5	22	$3¾	$29¾
Gnstar	Ap 30	1	29	$2	$29¾
Gnstar	Ap 32½	20	42	110	$29¾
Gnstar	Jy 35	2	22	130	$29¾
Gnstar	Oc 30	10	77	$4¼	$29¾
HB Mn	Jn 32½	2	6	$3¼	$30¾
HB Mn	Jn 40	3	73	100	$30¾
HB Mn	Sp 30	16	53	$6	$30¾
Husky	Ap 75	3	67	$16½	$91
Husky	Ap 80	8	100	$13½	$91
Husky	Ap 85	10	221	$9½	$91
Husky	Jy 80	10	72	$16	$91
Husky	Jy 95	5	8	$10	$91
Husky	Jy 100	6	162	$8½	$91
Husky	Oc 80	6	7	$19	$91
Husky	Oc 90	2	256	$18	$91
Husky	Oc 95	4	4	$14	$91
Husky	Oc 100	8	26	$13	$91
IAC	Jn 7½	1	1	$3	$9⅞
IAC	Jn 10	20	444	80	$9⅞
IOil A	My 40	14	486	$11½	$49½
IOil A	My 40 p	10	203	70	$49½
IOil A	My 45	48	1107	$8	$49½
IOil A	My 45 p	17	197	130	$49½
IOil A	My 50	56	1092	$6	$49½
IOil A	My 50 p	25	153	$3¾	$49½
IOil A	My 55	146	1121	$4	$49½
IOil A	My 55 p	23	65	$5½	$49½
IOil A	My 60	66	432	$2½	$49½
IOil A	Ag 45	22	357	$11½	$49½
IOil A	Ag 45 p	1	23	$3	$49½
IOil A	Ag 50	18	782	$9⅝	$49½
IOil A	Ag 55	115	566	$7⅜	$49½
IOil A	Ag 60	112	324	$5⅝	$49½
IOil A	Nv 40	31	60	$17	$49½
IOil A	Nv 45	51	95	$13¾	$49½
IOil A	Nv 50	31	126	$11¼	$49½
IOil A	Nv 55	2	222	$9	$49½
IOil A	Nv 55 p	22	14	$8	$49½
IOil A	Nv 60	25	64	$7⅜	$49½
I Pipe	Ag 17½	4	207	120	$16½
Kaiser	Ap 30	7	43	$5	$35¾
Kaiser	Ap 35	51	748	$2½	$35¾
Kaiser	Ap 35 p	1	76	$3¼	$35¾
Kaiser	Ap 40	2	204	75	$35¾
Kaiser	Ap 40 p	3	26	$8	$35¾
Kaiser	Jy 25 p	2	2	25	$35¾
Kaiser	Jy 32½	7	36	$5	$35¾
Kaiser	Jy 40	6	288	$3	$35¾
Labat A	Ap 22½	11	451	105	$22¾
Labat A	Ap 25	10	901	30	$22¾
Labat A	Jy 25	5	236	90	$22¾
MB Ltd	My 27½	18	535	$3	$29¼
MB Ltd	My 30	2	638	185	$29¼
MB Ltd	My 32½	12	75	105	$29¼
MB Ltd	Ag 20	4	13	$11¼	$29¼
MB Ltd	Ag 30	11	464	$2¼	$29¼
MB Ltd	Ag 32½	10	60	190	$29¼
MB Ltd	Nv 30	10	26	$3¼	$29¼
Moore	My 35	5	72	$2½	$34⅞
Moore	Ag 35	3	156	$3¾	$34⅞
Moore	Ag 40	23	225	190	$34⅞
Moore	Nv 35	10	15	$5	$34⅞
Inco	My 22½	5	334	$7½	$33¾
Inco	My 25	2	1078	$9¼	$33¾
Inco	My 27½	5	655	$7½	$33¾
Inco	My 27½p	8	90	50	$33¾
Inco	My 30	15	781	$5⅝	$33¾
Inco	My 30 p	12	422	125	$33¾
Inco	My 32½	10	786	$5	$33¾
Inco	My 32½p	5	154	$2½	$33¾
Inco	My 35	179	2449	$3¼	$33¾
Inco	My 35 p	2	82	$3⅞	$33¾
Inco	My 40	26	998	140	$33¾
Inco	Ag 20	2	58	$14½	$33¾
Inco	Ag 25	20	288	$10¼	$33¾
Inco	Ag 27½	22	259	$8⅜	$33¾
Inco	Ag 27½p	5	8	100	$33¾
Inco	Ag 30	28	688	$7¼	$33¾
Inco	Ag 30 p	7	86	175	$33¾
Inco	Ag 32½	8	255	$6	$33¾
Inco	Ag 35	191	1187	$5	$33¾
Inco	Ag 35 p	1	34	$4¼	$33¾
Inco	Ag 40	129	514	$3¼	$33¾
Inco	Nv 32½	16	99	$7⅛	$33¾
Inco	Nv 35	16	168	$6¼	$33¾
Inco	Nv 40	3	116	$4	$33¾
Nat Bk	Ag 12½	10	309	30	$10⅜
Norcn	My 30	10	667	$7	$36
Norcn	My 32½	11	326	$4¾	$36
Norcn	My 35	103	697	$3¼	$36
Norcn	My 35 p	5	164	165	$36
Norcn	My 40	138	1590	115	$36
Norcn	My 40 p	3	73	$4⅜	$36
Norcn	Ag 30	5	84	$8¾	$36
Norcn	Ag 32½	5	150	$6⅞	$36
Norcn	Ag 35	14	397	$4¾	$36
Norcn	Ag 35 p	1	5	$2⅝	$36
Norcn	Ag 40	11	594	$2⅞	$36
Norcn	Nv 35	1	40	$6½	$36
Norcn	Nv 40	3	88	$4	$36
Noran	My 18⅜	43	126	$11½	$28⅝
Noran	My 20	20	563	$9¾	$28⅝
Noran	My 22½	61	1167	$7¾	$28⅝
Noran	My 25	105	2017	$5¾	$28⅝
Noran	My 27½	28	1910	$4⅜	$28⅝
Noran	My 30	161	1343	$2⅞	$28⅝
Noran	My 32½	80	454	$2⅛	$28⅝
Noran	My 35	132	452	150	$28⅝
Noran	Ag 17½	30	75	$12½	$28⅝
Noran	Ag 20	25	283	$11	$28⅝
Noran	Ag 22½	10	305	$9	$28⅝
Noran	Ag 25	10	669	$7	$28⅝
Noran	Ag 27½	45	307	$6½	$28⅝
Noran	Ag 30	35	311	$5¼	$28⅝
Noran	Ag 32½	4	316	$4	$28⅝
Noran	Ag 35	120	144	$3¼	$28⅝
Noran	Nv 25	48	107	$8¼	$28⅝
Noran	Nv 35	2	14	$3⅝	$28⅝
Nor Tel	Jy 40	15	16	$3¾	$40
Nor Tel	Jy 45	13	45	$3	$40
Nor Tel	Jy 50	2	78	150	$40
Nor Tel	Jy 55	1	119	115	$40
Nor Tel	Oc 50	1	7	$2½	$40
Nor Tel	Oc 55	5	77	150	$40
Powr C	My 15	26	351	$2⅛	$16⅞
Powr C	Ag 15	2	263	$2⅞	$16⅞
Rang	Ap 25	1	95	$5½	$29⅛
Rang	Ap 25 p	5	79	25	$29⅛
Rang	Ap 27½	1	251	$4	$29⅛
Rang	Ap 30	24	226	$3	$29⅛
Rang	Ap 32½	37	369	170	$29⅛
Rang	Ap 32½p	4	20	$3¼	$29⅛
Rang	Jy 20	9	22	$9½	$29⅛
Rang	Jy 27½	13	183	$6½	$29⅛
Rang	Jy 30	105	202	$5¼	$29⅛
Rang	Jy 32½	18	187	$4	$29⅛
Rang	Jy 32½p	5	12	$4	$29⅛
Rang	Jy 35	11	110	$2½	$29⅛
Rang	Oc 27½	18	36	$8⅞	$29⅛
Rang	Oc 30	2	27	$7¾	$29⅛
Roy Bk	Jy 45	20	59	150	$42¼
Roy Bk	Oc 45	30	74	$2¾	$42¼
Shell C	My 30	45	498	$9	$37⅜
Shell C	My 32½	8	600	$6⅝	$37⅜
Shell C	My 32½p	2	36	85	$37⅜
Shell C	My 35	130	1808	$5⅜	$37⅜
Shell C	My 35 p	18	112	180	$37⅜
Shell C	My 40	272	2007	$3⅛	$37⅜
Shell C	My 40 p	2	47	$4¼	$37⅜
Shell C	Ag 30	113	575	$10⅜	$37⅜
Shell C	Ag 32½	7	280	$9	$37⅜
Shell C	Ag 35	22	609	$8	$37⅜
Shell C	Ag 40	50	998	$5½	$37⅜
Shell C	Nv 32½	10	55	$10½	$37⅜
Shell C	Nv 35	4	120	$9¾	$37⅜
Shell C	Nv 35 p	1	1	$2⅞	$37⅜
Shell C	Nv 40	6	143	$7⅞	$37⅜
Stlco A	My 30	105	1246	110	$29½
Stlco A	My 32½	28	123	45	$29½
Stlco A	Ag 30	3	914	$2	$29½
Stlco A	Ag 32½	9	304	85	$29½
Total P	Ap 25	5	238	$6½	$30¾
Total P	Ap 25 p	10	132	50	$30¾
Total P	Ap 27½	24	964	$4⅜	$30¾
Total P	Ap 27½p	5	168	80	$30¾
Total P	Ap 30	82	1749	$3	$30¾
Total P	Ap 30 p	14	230	190	$30¾
Total P	Ap 32½	132	1233	185	$30¾
Total P	Ap 32½p	8	120	$3¼	$30¾
Total P	Jy 25 p	5	54	75	$30¾
Total P	Jy 27½	3	279	$6½	$30¾
Total P	Jy 30	153	532	$5	$30¾
Total P	Jy 30 p	18	103	$2¾	$30¾
Total P	Jy 32½	47	444	$3¾	$30¾
Total P	Jy 32½p	1	5	$4	$30¾
Total P	Jy 35	12	274	$2⅞	$30¾
Total P	Oc 25	3	99	$9½	$30¾
Total P	Oc 27½p	1	24	$2	$30¾
Total P	Oc 30	13	228	$6½	$30¾
Total P	Oc 32½	5	201	$5½	$30¾
Total P	Oc 35	10	83	$5	$30¾
TrC PL	My 20	40	50	$5¼	$24¼
TrC PL	My 27½	5	539	100	$24¼
TrC PL	Ag 25	2	169	$2¾	$24¼
TrC PL	Ag 27½	10	240	175	$24¼
TrC PL	Nv 27½	2	9	$2¾	$24¼
Segrm	Ap 50	20	140	$3⅜	$50¼
Segrm	Ap 55	31	157	100	$50¼
Segrm	Jy 45	3	119	$9½	$50¼
Segrm	Jy 50	2	1118	$7	$50¼
Segrm	Jy 55	21	87	$4¾	$50¼
Segrm	Jy 60	2	75	$2¾	$50¼
Segrm	Oc 50	5	33	$10¼	$50¼
Segrm	Oc 55	3	19	$6	$50¼
Segrm	Oc 60	6	53	$5	$50¼
Wcoast	Mr 15	10	2038	15	$14
Wcoast	Jn 15	3	1316	80	$14
Wcoast	Sp 15	10	1004	140	$14

Total volume 11055.
Total open interest 164951.

Mutual funds

TORONTO (CP)—Recent prices of investment funds supplied by The Investment Funds Institute of Canada Friday. They are the net asset value per share or unit (NAVPS) last circulated by the fund in accordance with its pricing practice as contained in the prospectus of the fund. n—no sales charge, x — U.S. Fund, y — delayed NAVPS, xd—ex-dividend.

Institute Members	
AGF Group	
Amer Grwth	7.07
Cdn Gs Egy	9.13
Cdn Sec Gth	10.16
Cdn Trusteed	3.94
Corp Invest	7.48
Corp Inv Stk	11.65
Gwth Equity	20.74
Japan	12.49
nMMF 13.08p	10.00
Option Equity	4.60
Special	7.80
Bolton Tremblay	
Cda Cumul	10.81
Income Fund	9.54
Internatnl	9.28
Pld Resourcs	11.25
Taurus	11.95
Calvin Bullock Gr	
Acrofund	2.18
yBanner Fnd	5.16
CIF	5.95
CIF Income	9.93
Central Group	
yCam Grwth	7.53
yCompound	7.32
yDividend	7.89
yFund 4000	5.30
yIntl Energy	3.08
yIntl Grwth	5.05
yIntl Income	3.78
yNat Res Gth	6.00
yNorthn Egy	5.89
yRevenue Gth	4.13
yUnivest	6.59
CSA Mgmt Gr	
Goldfund	14.01
Goldtrust	5.65
Confed Group	
Dolphin Eqty	6.46
yDolphin Mtg	4.83
Cundill Group	
ySecurity	9.41
Value	6.98
Dynamic Group	
ynDyn Amer	5.09
ynDyn Fund	14.49
ynDyn Incom	5.52
Eaton-Bay Group	
Commwth	19.11
Dividend	5.07
Growth	15.67
Income	3.49
Internatnl	13.01
Leverage	6.72
Venture	6.23
Viking	8.52
Guaranty Trust Gr	
ynInv Equity	12.29
ynInv Income	3.88
ynMortgage	9.70
Guardian Group	
Enterprise	1.52
GIS Income	5.06
yGwth Fnd	18.95
North Amer	7.30
Mutual Acu	6.80
Sec Income	9.57
World Equity	5.71
Investors Group	
yBond	4.14
yDividend	7.86
yGrowth	17.28
yInternatnl	8.90
yJapan	8.67
yMortgage	4.59
yMutual	7.52
yProvidt Stk	8.99
yRetiremnt	10.84
ynJones Hewrd	4.51
Principal Gr	
yCollective	11.35
yGrowth	7.06
yVenture	6.31
yBond	2.69
Prudential Gr	
Growth	9.59
Income	4.52
ySask Dev Fd	4.50
Scotiafund Gr	
Scotiafund	1.54
Scotiafd Mtg	.93
Templeton Gth	7.60
United Bond Share	
RoyFund	11.78
RoyFnd Inc	4.81
Universal Group	
Equity	15.51
Income	3.87
Internatnl	4.76
Resource	8.69
Non-Members	
nyAltamira Fd	6.10
Assoc Inv	8.97
yBeaubran	6.50
Canagex Gr	
yBond	8.20
Fund	15.06
yMortgage	9.49
Capital Grth	5.75
xChase	7.47
ynComCp Mtg	9.54
Co-op Trust Gr	
ynCo-op Fd	15.60
ynLandmk	17.47
Desjardins Gr	
yActions	13.33
yHypotheq	4.08
yInternatnl	10.60
yObligatns	4.20
Quebec	6.61
nySpec	10.85
Dixon Krog Gr	
Dixon, Krog	16.23
Heritage	4.55
Vanguard	13.29
yDomequity	18.10
yDomin Comp	13.71
Dryfus Group	
xInc	13.09
xInternatnl	19.13
ynExecut Intl	1.36
xFid Trend	24.29
nFst Cdn Mtg	9.66
Fiscon Fund	5.57
Harvard	13.72
Industrial Gr	
Indust Amer	3.10
Indust Div	7.12
Indust Eq	10.86
Indust Gth	6.69
yIndust Incm	7.95
yIndust Pens	30.38
Keystone Gr	
Cus K-2	5.65
Cus S-1	17.99
Cus S-4	6.88
yInternatnl	3.88
xLex Rsrch	16.09
xManhatn	3.37
yMaritime Eq	3.95
nNatrusco	21.23
NW Group	
Canadian	8.37
Equity	12.06
xOne Wm St	15.66
xOppenhmr	8.40
Pemberton Gr	
ynPacific Div	7.32
ynPacific Ret	5.18
ynPacific US	6.29
PHN Group	
yBond	8.09
yCanadian	14.34
yDiv Income	10.77
Fund	18.02
yPooled	43.50
nyRRSP	22.12
PMF Managmnt	
nPension Mu	13.01
nXanadu Fd	8.33
nPutnam	11.07
Pret et Revenu Gr	
American	12.37
Canadian	9.68
yFonds H	4.77
Retraite	9.61
Sterling Group	
Equity	8.15
yMortgage	4.68
ySynchrovest	6.74
xTech	10.65
yTradex	21.63
Trans Canada Gr	
A	6.40
B	67.20
C	11.99
United Group	
yAccumula	6.98
yAccumul R	7.46
yAmerican	2.19
yCont Mortg	4.88
yHorizon	4.86
ySecurity	3.91
yVenture	5.67
yVenture Ret	9.21
Western Grth	7.36

Metals

LONDON (AP) — London closing metals Friday, in pounds sterling a metric ton; silver, in pence a troy ounce.

Copper spot 1,103-1,105; future 1,125-1,126.

Tin spot 8,270-8,290; future 8,290-8,300.

Lead spot 535-540; future 481-481.5.

Zinc spot 342-343; future 353.5-354.

Silver spot 1,480-1,490; future 1,535-1,540.

Aluminium spot 886-888; future 902-903.

Nickel spot 3,130-3,140; future 3,220-3,240.

Alberta

Complete tabulation of Friday transactions on the Alberta Stock Exchange. Net change is from previous board-lot closing sale. Quotations in cents unless marked $.

Stock	Sales	High	Low	Close	Ch'ge
Acroll	15100	325	300	320	—30
Amalta	9300	170	140	140	—34
Am Chrome	1000	330	330	330	—20
Aquarius	1500	330	330	330	—40
Ashlu	100	350	350	350	
Baretta	1000	355	355	355	—15
Barons	40800	270	221	221	—49
Bearcat	6600	$8	7¼	8	+¾
Bonn	12800	275	250	251	—19
Cairns	4800	$10	10	10	—25
Cal West	20100	52	47	47	—8
Camel	4550	675	650	675	
Cdn Aran	200	123	123	123	+3
Cdn Bashaw	2900	537½	500	500	—37
Cdn Pioneer	1400	390	380	390	
Chipman	200	230	230	230	—20
Cimarron	13010	525	455	475	—50
Cinnibar Pk	8400	100	96	100	+2
Clarepine	3500	90	90	90	
Clearport	1600	340	340	340	—10
Cochrane	500	270	270	270	+10
Concept	7770	725	675	700	—25
Delco	17340	$10⅝	9⅝	9⅝	—1⅛
Dixie	4000	45	45	45	—3
Duke	14100	85	80	80	—5
Edmonton	200	360	360	360	—15
Flag	6814	360	320	335	—55
Flin Flon	1000	215	215	215	
Ft Norman	3200	$5⅜	5¼	5⅜	—⅜
Gascome	12150	537½	512½	525	
Gold Lake	3000	405	390	390	—20
Gulch	3475	420	400	420	—10
Howe Snd	8000	75	75	75	—5
Tika	3900	160	145	155	—7
Jagor	1000	160	160	160	
Jupiter	9180	750	725	737½	+12
Kelvin	1800	230	220	225	
Killucan	1700	360	360	360	
Kintla	2000	70	70	70	
LK Res	3500	335	315	315	—15
Lariat	3600	225	201	201	—24
LCM Res	12000	225	210	220	
Lobell	18900	105	100	100	
Loil	6000	150	148	150	+10
Madison	3500	85	80	80	—5
Madre	6200	155	150	150	—5
Major	4900	250	245	245	—5
Mid East	600	47	47	47	—3
Missie	2000	165	165	165	+5
Mnt Jamie	4566	340	300	325	—25
Nahanni	7300	135	125	135	—10
Nello	600	320	320	320	
New Domn	1900	$7⅛	7⅛	7⅛	
New 44	100	$8½	8½	8½	—½
N Gateway	8200	480	475	475	—10
Newpass	9000	80	80	80	
Newport	4500	275	250	250	—25
Nimrod	14400	195	130	130	—10
Norminco	8400	205	185	205	
North Cont	23650	68	65	68	—2
Northstar	3600	750	700	737½	—12
Omega	12200	825	800	800	—25
Onex	100	$6	6	6	
Orbit	3500	$8½	8	8	—⅛
Paramnt	4000	$9½	9	9	—⅝
Penstar	21700	165	150	152	—13
Peregrine	23800	$5⅜	5¼	5½	+⅛
Petromns	7200	80	75	75	—5
Poco	8945	410	385	400	—10
QCT TV	400	$11⅛	11⅛	11⅛	
Radial	10300	95	92	95	—1
Ranchmns	5610	$15¾	14	14½	—1¼
Renabie	4400	480	440	480	+5
Rio Alto	1500	375	350	350	—30
Sastex	4300	100	93	93	—7
Savanna	400	150	150	150	—5
Seagull	4200	380	375	375	—10
Sparrow	15700	360	350	355	—20
Strand	17715	650	587½	600	—12
Strom	8700	485	450	450	—50
Summit	500	290	290	290	—10
Sundance	25000	209	195	195	—15
Surf	3000	135	125	125	—15
Tiber	7270	460	425	425	—35
Trapper	10100	550	512½	525	—12
Troy Gold	5800	$10	9½	10	
Twin Rich	2925	650	650	650	—75
Univ Ex	40300	375	355	365	—15
Univ Fuels	2050	390	375	375	—15
Windjamr	12200	315	290	300	—20
XRG	200	600	600	600	
Yvanex	500	405	405	405	—5
Zephyr	4275	750	700	700	—37
Bearcat wts	3500	425	400	400	—25
Orbit wts	700	325	325	325	—5
Beaufort A	1000	$12⅛	12⅛	12⅛	
Cavalier	1147	500	485	500	
KSF Chem	800	75	65	75	—35
Nordex	1000	32	32	32	

Total volume: 681,207.

Grain

WINNIPEG
(Quotations in tonnes.)

	Open	High	Low	Close	Thur.
Flax					
May	322.50	323.50	322.50	323.00	324.00
Jly	330.00	331.50	330.00	331.00	332.00
Oct	334.50	335.50	334.50	335.00	335.80
Rapeseed					
Mar	301.50	302.00	301.00	301.00	302.50
Jun	315.00	315.20	314.00	314.30	315.50
Spt	327.00	327.00	325.50	325.50	326.90
Barley					
Mar	109.90	110.00	109.90	110.00	110.00
May	113.00	113.40	113.00	113.30	113.30
Jly	116.00	116.40	116.00	116.00	116.20
Oats					
Mar	105.00	106.70	105.00	106.70	107.30
May	107.50	107.50	106.80	106.80	107.80
Jly	—	—	—	107.80	108.50
Feed wheat					
Mar	134.00	137.50	133.10	135.50	134.00
May	132.00	133.30	132.00	133.00	132.00
Jly	—	—	—	132.50	132.00
Rye					
May	189.00	193.50	189.00	193.50	189.00
Jly	170.00	171.10	170.00	171.10	169.00
Oct	—	—	—	166.10	165.00

CHICAGO
(Quotations in bushels.)

	Open	High	Low	Close	Ch'ge
Wheat					
Mar	4.37	4.39	4.36½	4.36¾	—.01
May	4.49	4.51½	4.48	4.49¼	—.01
Jul	4.54½	4.57	4.53½	4.55½	—.01
Corn					
Mar	2.64½	2.65½	2.64	2.64	—.00½
May	2.75	2.76¼	2.74¼	2.74¾	—.01
Jul	2.86¼	2.87¾	2.85¼	2.86¼	——
Oats					
Mar	1.39	1.39	1.37½	1.37½	—.02½
May	1.48	1.48½	1.46½	1.47½	—.01
Jul	1.57¼	1.58¼	1.55¼	1.57¼	—.00½
Soybeans					
Mar	6.34	6.34	6.26½	6.26½	—.05¼
May	6.54½	6.56	6.48	6.48½	—.06
Jul	6.77	6.79	6.71	6.71¾	—.06
Soybean oil					
Mar		22.50	22.34	22.34	—.18
May		23.14	22.87	22.90	—.24
Jul		23.75	23.46	23.50	—.26
Soybean meal					
Mar		172.00	170.80	171.10	—1.60
May		179.40	178.00	178.20	—1.40
Jul		186.10	184.70	184.80	—1.60
Aug		189.50	188.00	188.00	—1.50

Commodities

	Open	High	Low	Close	Ch'ge
Silver, New York (per 100 oz.)					
Mar	3210.0	3345.0	3210.0	3290.0	— 20.0
May	—	—	—	3050.0	—100.0
Jul	—	—	—	3575.0	—100.0
Copper, New York (per 100 lbs.)					
Mar	106.00	108.20	105.00	105.20	—4.00
Apr	—	—	—	107.00	—5.00
May	108.80	111.20	108.80	108.80	—5.00
Lumber, Chicago (per 1,000 bf.)					
Mar	214.00	217.00	213.00	216.70	+1.90
May	211.00	213.40	210.00	211.50	—1.50
Jul	214.10	215.90	212.90	215.00	—1.10
Plywood, Chicago (per 1,000 sq. ft.)					
Mar	186.50	187.00	184.70	186.90	——
May	189.70	190.90	188.50	190.30	—.20
Jul	194.20	194.80	192.70	194.60	—.80
Live cattle, Chicago (per 100 lbs.)					
Apr	70.15	70.40	69.37	70.30	+.28
Jun	72.90	72.90	72.05	72.80	
Aug	72.65	72.70	71.70	72.42	—.30
Live hogs, Chicago (per 100 lbs.)					
Apr	37.10	37.50	36.97	37.42	+.10
Jun	41.85	42.05	41.62	41.95	—.10
Jul	43.25	43.25	42.70	43.17	—.40
Porkbellies, Chicago (per 100 lbs.)					
Mar	41.05	41.60	40.60	41.55	+.25
May	42.80	43.30	42.25	43.32	+.30
Jul	44.20	44.70	43.75	44.60	+.08
Gold, Chicago (per oz.)					
Mar	600.50	616.00	598.00	611.50	+5.50
Jun	625.00	641.00	618.00	627.50	—4.30
Sep	659.00	677.00	651.00	661.50	—3.50

Gold, Winnipeg (per oz.)

	Open	High	Low	Close	Thurs.
Apr	—	—	—	609.00b	619.00a
Jly	—	—	—	639.00b	645.00a
Oct	—	—	—	675.00b	689.00a

London

LONDON (CP) — Closing stock quotations Friday in new pence unless pounds are indicated. Associated Brit Foods 94; Babcock and Wilcox 106; Bass Charrington 222; BICC 118; Blyvoors £14; BOC International 65; Boots 192; Bowater 170; Brit Am Tob 226; Brit Assets Trust 78; Brit Petroleum 384; Broken Hill Prop 650; Buffels £35⅛; Burmah Oil 224; Canadian Pac £18; Charter Cons 163; Cons Gold 520; Courtaulds 70; De Beers £10⅝; Distillers 204; Dunlop 64; F.S. Geduld £59½; Gen Elec 378; Glaxo 248; Grand Metropolitan Hotels 132; Gr Un Stores A 398; Guest Keen 266; Hawker Siddeley 172; Hoover A 139; ICI 388; Imp Tob 76½; Intl Thomson 469; Kloof £33; Marks and Spencer 92; Minorco 346; Metal Box 260; Phillips 420; Pilkington Bros 216; Plessey 144; Rank A 214; Rio Tinto Zinc 408; Roan Consol 228; Sel Trust 758; Second Scott Inv 95½; Shell T and T 390; Tanganyika 272; Thorn EMI 314; Trusthouse 177; Tube Investments 290; Ultramar 502; Unilever 438; Union Corp 16¼; Vaals £62¼; Vickers 129; Western Driefontein £76; Western Deep Level £41; West Mines 229; W Holding £64½; Woolworth 68½; Zambian Copper 42. **Bonds:** Brit Transport £55; Brit Cons 2½ £19½; Treasury 8½ £89⅛; War Loan £29½. The *Financial Times* industrial index 455.7, off 2.3.

Saturday and Sunday
SIZZLIN' SPECIALS
... Hurry Quantities are Limited!

Bedroom Blitz Continues
4-Piece Bedroom Suites
From $295
Big Selection on Sale

Colonial
Hi-Back Luxury Sofa, Loveseat and Arm Chair
3-Pc. Suite $1398
100% Nylon Velvet

Original
Oil Paintings On Canvas
Approx. 32"x56" $99.95
Framed, Beautiful Selection

Lamps
Big Selection
2nd Lamp is ½ PRICE
When You Purchase It's Mate at Regular Price

3-Piece Coffee Table
Hex. and Square Lamp Tables, Set
$119.95

Traditional
Hi-Back Luxury Swivel Rockers
100% Acrylic $169.95

Etagere
Chrome and Glass
With 4 Shelves
$99.95
Plant Stand $49.95

Admiral
Portable 4-Cycle Dishwasher
With Energy-Saver
Almond Only $319.95

The Traders
LOCALLY OWNED
715 Finlayson 388-6264
HOURS
All Weekdays 9-9
Saturday 9-6
Sunday Noon-5
LOTS OF FREE PARKING
3-8

Baldwin
Ltd. Edition
Event

During March only! Don't miss this sale of Baldwin handcrafted instruments ... the world's finest quality in tone, touch and appearance. LIMITED QUANTITIES AT SPECIAL SAVINGS.
- Also many demos and teaching instruments to choose from.
- Finance plan available
- Trades accepted

Baldwin PIANO & ORGAN CENTRE
1736 DOUGLAS ST. "right across from the Bay"

Baldwin

Baldwin
known for tone

MODEL 955 PIANO
SAVE $250

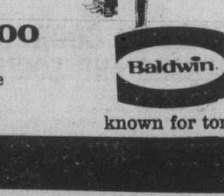

Baldwin
GRAND PIANOS
SAVE $500
- Trades Accepted
- Financing Available

Baldwin
known for tone

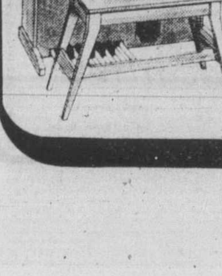

Baldwin
Fanfare Theatre ORGAN
SAVE $300

381-0551

ROCKWELL
Parts and Accessories
ISLAND MACHINERY LTD.
617 Chatham St.
385-5500 3-7

WE BUY FOR CASH
MERCEDES-BENZ, BMW, JAGUAR, PORSCHE, ROLLS ROYCE, CADILLAC, LINCOLN, CORVETTE SPORTS CARS
and any car of special interest
DePAPE MOTORS LTD.
384-8035

On Vancouver Island there is a new number for quality poster printing:
656-0171
ASK FOR ONE OF OUR SALES STAFF TO CALL ON YOU
Manning Press
P.O. Box 2608
Sidney, B.C. V8L 4C1

Cedar Hill GARDEN CENTRE
"Serving Victoria Gardens for Over 25 Yrs."
1550 CHURCH AVENUE
Half block west of Shelbourne
HOURS: MON.-SAT., 9:00-5:30
SUN., 10:00-5:00
477-2658

Plant Now!

Large Selection of
FRUIT TREES
Apples
Pears
Peaches
Plums
Cherries
CHOOSE EARLY

SEEDS
Large selection of vegetable and flower seeds and all the accessories to get them started.

SEED POTATOES
ONION SETS
Red, white and yellow

ROSES
Large selection of Hybrid Teas, Floribundas, Grandifloras. Choose from our colour illustrated catalogue.

- DAHLIAS
Large selection and colour range.
- GLADIOLAS
Choose from over 28 beautiful colours.
- LILIES
Beautiful selection.

PEONIES, BLEEDING HEART, LILY OF THE VALLEY, OXALIS, MONTBRETIA, ANEMONES, RANUNCULUS

And many more spring bulbs and roots
PANSIES • POLYANTHUS • VIOLAS

VICTORIA MORTGAGE CORPORATION LTD.
14¾% 18 MO. TERM
Effective Annual Interest
DEBENTURES
- Minimum $4000.00
- Other rates available on $1000 or more
- Fixed terms from 1 to 5 years
- Rates subject to change without notice

For a copy of the Prospectus Series "VM" Debentures, clip and mail this coupon.
Name
Address
Phone Postal Code
Send to
Victoria Mortgage Corporation Ltd.
990 Blanshard Street,
Victoria, B.C., V8W 2H3.
Phone 384-7128 3-6

REAL ESTATE SALESPEOPLE
Coach House Realty Ltd. is looking for salespeople to join us in our new office. You should come and talk to us about our commission arrangement. New salespeople welcome. Come join this enthusiastic group in the most fantastic and exciting profession today.
COME GROW WITH US. ENQUIRIES:
SCOTT KENDREW
COACH HOUSE REALTY LTD.
381-5255

STORE FOR RENT
1960 square feet
CENTRAL DOWNTOWN LOCATION
Phone 383-2211

ILLUMINATED SIGNS
... TELL SHOPPERS WHO YOU ARE AND WHERE YOU ARE ...
24 HOURS A DAY
Call for a free estimate and artwork proposal
Penair
652-3937
1810 Verling Ave., Vic.
(Off Keating X Road)

SILVER COINS WANTED
Canada 1967 and prior
U.S. 1964 and prior
G.B. 1946 and prior
Olympic Silver Coins
(no nickels needed)
JOHN & GLENDA CHERAMY
384-7622

WANT THE BEST?
NEED THE VERY BEST?

- THE PRESTIGIOUS NEW ROYAL BANK BUILDING IS YOUR ONLY OFFICE — SPACE ANSWER!
- Full-carpeted
- Air-conditioned
- Underground parking
- City's most central location. Douglas at Fort.
- Space Units 2,000 sq. ft. and larger. At competitive rates.
- Full details and fast attention from Mr. Bill Thomson.

Ker AND Stephenson
680 BROUGHTON STREET
CALL US NOW!
385-3411

Gold slides beneath $600-level

NEW YORK (AP) — The price of gold slipped below the $600-an-ounce mark Friday as spiraling interest rates increased the cost of holding the precious metal and boosted the value of the U.S. dollar on currency exchanges.

Gold for March delivery fell as low as $597 an ounce on New York's Commodity Exchange Inc. before closing at $598.50, off $8.50 for the day and $32.50 for the week.

After the Comex close, gold rebounded to $601 at Republic National Bank of New York, but the quote still was off $9 from Thursday's late price.

Earlier in the day, gold plunged $27 in Zurich to $602.50, and dropped $15 in London to $611.50. Gold hit a record $875 an ounce during trading in New York on Jan. 21.

The prime lending rate rose Friday by one-half a percentage point to 17¾ per cent at most major banks, and by three-quarters of a point to 18 per cent at one institution.

NURSING INSTRUCTORS

THE JOB: Clinical and theoretical instruction in our diploma nursing program. Applicants must have a Baccalaureate Degree and must be registered or eligible for registration in British Columbia. Preferably applicants will have two years of nursing practice and/or teaching experience expertise in a variety of nursing areas is required. These vacancies are available in August, 1980.

THE LOCATION: The College of New Caledonia is a growing community college that serves a regional population of 120,000 people. Prince George is the third largest urban centre in British Columbia with all metropolitan amenities, affordable housing, and excellent recreational opportunities.

THE SALARY: $18,050 to $32,450 per annum. (Placement dependent upon qualifications). Relocation assistance, if required, and a complete fringe benefit package, including two months of paid vacation, is offered.

APPLY: With the names of three references to the attention of:

The Personnel Officer,
Lorraine Winthrope,

COLLEGE OF NEW CALEDONIA
3330 22nd Avenue, Prince George, B.C. V2N 1P8
Phone 562-2131

4th CLASS STATIONARY ENGINEERS

We require 4th Class Stationary Engineers for immediate openings at our Harmac Division.

These are permanent positions which offer attractive starting rates and comprehensive benefit packages. Re-location assistance is available to the successful candidates.

Applicants must possess a B.C. or Interprovincial Stationary Engineers' Certificate but should be aware that they will be required to work on non-ticketed jobs and relieve on ticketed jobs, as required. Preference will be given to those with recovery boiler experience.

Harmac is an integrated pulp and lumber complex located 8 miles south of Nanaimo on southern Vancouver island, close to Vancouver and Victoria.

Please submit applications complete with qualifications and work experience to:

Industrial Relations Department
Harmac Division

MacMillan Bloedel

Nanaimo, B.C.
V9R 5M5

COLLEGE REGISTRAR

We are looking for an innovative and student-oriented administrator to head the Office of Admission, Registrations and Student Records.

The incumbent of this position will report directly to the Dean of Student Services. Primary responsibility will centre around the registration of students. Related duties and responsibilities include: Designing the master timetable and class schedule, preparation of reports on enrollment, space utilization and instructor workloads, supervision of all student records, evaluation of external transcripts, preparation for student data management.

Applicants should possess a sound background in data management and familiarity with post-secondary education.

The College of New Caledonia is an expanding community serving a regional population of 120,000 people. Prince George is the third largest urban centre of British Columbia and offers all modern amenities, affordable housing, and excellent recreational pursuits.

The salary for this position will commensurate with the qualifications and experience of the successful candidate.

Applicants should submit written applications with the names of three references by March 31, 1980 to:

The Personnel Officer,
Lorraine Winthrope,

COLLEGE OF NEW CALEDONIA
3330 22nd Avenue, Prince George, B.C. V2N 1P8
Phone 562-2131

PROGRAMMER ANALYST ASSISTANT

is required by the British Columbia Assessment Authority for its Computer Services Division located in Victoria.

Duties include: analyzes and designs program logic to eliminate problems, accomplish needed changes or to increase operational efficiency; modifies existing programs; prepares test data and tests modified programs; documents programs; and undertakes more advanced duties as experience is gained.

Applicants will possess a B.Sc. Degree in Computer Science and some programming experience is desirable; or an equivalent combination of education and experience.

Experience relating to IBM 370 architecture, IMS data base concepts, OS/JCL, COBOL, GIS and ADF would be an asset. Monthly Salary from $1453.97 (1979 Rate). Competition No. 80-42. Closing Date March 17, 1980. Application forms may be obtained from the various assessment offices located throughout the province.

Please forward completed application forms to:

Director of Personnel
B.C. Assessment Authority
1537 Hillside Avenue
Victoria, B.C.
V8T 4Y2

OKANAGAN COLLEGE

POSITION: Resource Development and Information Officer.

LOCATION: Kelowna.

DUTIES: Develops special financial resources for the College through fund raising and resource development activities. (Community, regional, provincial, national and international sources.)

Provides information services for the College by co-ordinating all information services so as to ensure an effective public relations presentation is made.

Liaison with the College Board, administration and faculty and those individuals, groups and organizations who contribute or raise funds.

QUALIFICATIONS: Bachelors Degree or equivalent. Three to four years' related experience in fund raising. Experience in public relations.

SALARY: Salary minimum for 1979-80 is $25,617 per annum. Salary on appointment will be commensurate with qualifications and experience.

CLOSING DATE: 31 March, 1980.

APPLICATIONS:
Personnel Officer,
Okanagan College,
1000 K.L.O. Road,
Kelowna, B.C.
V1Y 4X8

POWER ENGINEERS

Our expanding industrial economy requires increasing numbers of Power Engineers to operate in gas and petroleum plants, thermal plants, and industrial processing.

If you are a First Class Engineer with industrial experience, we want you to contribute your expertise in assisting the development of Power Engineers in this province. You can do it by joining SAIT's teaching staff.

SAIT offers a competitive salary, employee benefits, and two months annual vacation.

SAIT also provides a Teacher-Training course to familiarize new instructors with classroom techniques and objectives.

Call Mr. Rob Haynes
collect, for further information
at (403) 284-8633.

Southern Alberta
Institute of Technology
1301 - 16th Avenue N.W.,
Calgary, Alberta
T2M 0L4

CAREERS

PROJECT COORDINATOR
Telecommunications Systems

AEL Microtel Limited is a major manufacturer and developer of telecommunications equipment. We are currently introducing several new electronic switching systems (including digital) in Canada.

Our growth has created an immediate need for a Project Coordinator in our Vancouver office.

The successful candidate will provide assistance in planning, scheduling and analysis of project performance to the development management team.

This assistance will consist of:
1 — preparation of overall development plan
2 — generation of detailed schedules
3 — monitoring progress and reporting deviations
4 — monitor and report on status of related activities at all Company and Corporate locations.

This challenging, career growth opportunity offers a competitive salary and a comprehensive benefits program.

For prompt attention, send your resume stating salary requirements to:

T. Hamilton
Employment Supervisor

AEL MICROTEL LIMITED
Switching Division
100 Strowger Blvd., Brockville, Ont. K6V 5W8

UPHOLSTERER REQUIRED

Must be a first-class artisan. This is a well-paid year-round position with excellent working conditions.

Gregg Furniture Mfg. (Vic)
2300 Douglas Street
Phone 388-7365

DESIGN ENGINEER
CAPITAL REGIONAL DISTRICT
VICTORIA, B.C.

To perform professional engineering work of considerable complexity related to the investigation, coordination, design and preparation of reports for various engineering projects. The incumbent will be required to have knowledge essential to the design of sewage collection systems, sewage treatment and disposal systems, waterworks pumping stations, trunk watermains and a general understanding of the problems associated with solid waste handling and disposal. Responsibilities will also include liaison with engineering consultants and other governmental agencies concerning various projects together with the supervision of technical support staff.

Applicants must be Civil Engineering-graduates from a university of recognized standing and should be eligible for registration as a Professional Engineer within the Province of British Columbia. Preference will be given to those applicants with at least five years of progressively responsible working experience in the fields of municipal and/or environmental engineering.

Salary will range from $26,028 — 28,428 per annum with a formal review after six months service.

NOTE: This is a position of a temporary nature for an anticipated term of twelve (12) months. Continued temporary employment beyond this date will depend on the District's engineering work program however during this period a variety of employee benefits will be available.

Applications giving details of education, training, and experience will be received by the Personnel Administrative Assistant, Capital Regional District, P.O. Drawer 1000, Victoria, British Columbia at the earliest possible date.

MANITOBA
CIVIL SERVICE COMMISSION

Apply in writing referring to Competition Number on or before MARCH 17, 1980.

CHIEF OF HABITAT MANAGEMENT
Competition No. 172

The DEPARTMENT OF NATURAL RESOURCES, Wildlife Branch, requires a person reporting to the Director of the Wildlife Branch, to be responsible for the organization, administration and control of the wildlife habitat management program of the Department. The incumbent oversees ongoing programs, administers policy, generates new program ideas, ensures regional integration and consistency in programming and supervises habitat section staff.

University graduation in Biology or Resources Management with specialization in wildlife ecology supplemented by seven to ten years of pertinent experience both in related disciplines and in supervisory and administrative responsibilities.

SALARY RANGE: $24,899-$32,202 per annum.

CHIEF OF WILDLIFE MANAGEMENT
Competition No. 173

The DEPARTMENT OF NATURAL RESOURCES, Wildlife Branch, requires a person reporting to the Director of the Wildlife Branch, to be responsible for the organization, administration and control of the wildlife management program of the Department. Oversees ongoing programs, administers policy, generates new program ideas, ensures Regional integration and consistency in programming and supervises management section staff.

University graduation in Biology or Resources Management with specialization in wildlife ecology supplemented by seven to ten years of pertinent experience both in related disciplines and in supervisory and administrative responsibilities.

SALARY RANGE: $24,899-$32,202 per annum.

Apply in writing on or before March 17, 1980 to:
Civil Service Commission,
904-155 Carlton Street,
Winnipeg, Manitoba R3C 3H8

DIRECTOR BUSINESS DEVELOPMENT

The British Columbia Systems Corporation requires a data processing executive to build an important new department of senior professionals responsible for:

- Consulting with public sector clients on their information systems needs;
- Formulating data processing service policies for the Corporation;
- Defining and acquiring new applications software products;
- Responding to new business opportunities for the Corporation.

Experience must include:

- 10 or more years of varied experience in the data processing field;
- Strong background in both management and marketing
- Data processing product development and product management;
- Information systems consulting;
- A record of aggressively developing new areas for a recent employer;
- Strategic analysis of technical alternatives to information systems design, particularly in a distributed data processing environment;
- Preparation of business cases for corporate investment decisions.

Good communication skills, strong leadership capabilities, entrepreneural skills, innovation and judgment are all important. Educational background will include an MBA or equivalent.

The position is located in Victoria and reports to the Vice-President Planning and Development.

Applications, which should address all the requirements for experience and skills outlined above and include salary history, should be submitted before 31 March, 1980 to:

R. A. Cameron,
Director Human Resources

BCSC
BRITISH COLUMBIA SYSTEMS CORPORATION
1112 FORT STREET, VICTORIA, BRITISH COLUMBIA V8W 4V2

FOOD SERVICE MANAGER

Food Service Manager required for Oak Bay Lodge: under direction of the Administrator duties include: to develop policies, procedures and production standards appropriate to a total food service; to organize, direct, supervise and train staff; to deal with the department's labour and employer relations matters; in consultation with a dietitian, to develop a program of diet therapy; other related duties.

QUALIFICATIONS

Excellent knowledge of administration and all types of cooking; good knowledge of diet preparation; a minimum of six years related experience including supervision, food service administration and acting as a cook in a large institution.

Note: This position is excluded from union membership.

Salary: $1493
Quote Competition No.: 0-2-80B
Closing Date: March 14, 1980
Apply in Writing to: The Personnel Officer,
Glendale Lodge Society,
P.O. Box 4250,
Postal Station A,
Victoria, B.C.
V8X 3X9

Crystal Garden

BOOKKEEPER/SECRETARY
CASHIERS
OFFICE ASSISTANT

The PROVINCIAL CAPITAL COMMISSION, Hon. Hugh Curtis, Minister Responsible, has FOUR STAFF VACANCIES for the new CRYSTAL GARDEN, due to re-open its doors to the public on March 29, 1980.

1) BOOKKEEPER/SECRETARY (Full time)
Duties:
- ★ Keeping accounts of Crystal Garden — general ledger, general journal, synoptic journal, accounts receivable, billing, accounts payable, financial statements, petty cash, bank reconciliations, etc.
- ★ Secretarial work.
- ★ Payroll processing for a staff of up to 12 employees.
- ★ Generally assisting the manager.
- ★ All as directed by the manager.

2) CASHIER (Full time)

3) CASHIER (Part Time)
Duties: ★ Receiving paid admissions at entrance

4) OFFICE ASSISTANT (Full time)
Duties:
- ★ Assisting Bookkeeper/Secretary.
- ★ Relieving Cashiers.
- ★ All as directed by the Bookkeeper/Secretary.

NOTE: These are not Public Service positions.

All applications, which must include a resume of experience, are to be addressed to:

CRYSTAL GARDEN MANAGER
c/o PROVINCIAL CAPITAL COMMISSION
1002 Wharf Street,
VICTORIA, B.C.
V8W 1T4

Closing date for all applications is Friday, March 14, 1980.

G. Ken Patton, M.R.A.I.C.,
Secretary
Provincial Capital Commission

OPEN LEARNING INSTITUTE

PROGRAM COORDINATOR, ADULT BASIC EDUCATION

Reporting to the Director of Adult Basic Education, the successful applicant will be responsible for coordinating program and course development in ABE in several high school subjects, supervising the development and revision of individual courses in these areas, participating in the selection of course writers, consultants and tutors, and supervising teaching and related activities in courses in these areas.

Qualifications: Secondary school teaching certificate, Teaching and administrative experience

PROGRAM COORDINATOR, CAREER, TECHNICAL, VOCATIONAL

Reporting to the Director of Career, Technical, Vocational, the successful applicant will be responsible for coordinating program and course development in Industrial subjects, supervising the development and revision of individual courses in these areas, participating in the selection of course writers, consultants and tutors, and supervising of tutors.

Qualifications: Instructors diploma or equivalent. Post-secondary teaching and administrative experience, as well as experience in Industry.

PROGRAM COORDINATORS IN SCIENCES AND SOCIAL SCIENCES

Reporting to the Director of University Programs, the successful applicants will be responsible for coordinating program and course development in their respective areas in the Institute's degree program, participating in the selection of course writers, consultants and tutors, supervising the development and revision of individual courses, and supervising of tutors.

Qualifications: Ph.D. in an appropriate discipline University teaching and administrative experience.

Salary range for the above positions is $22,221-$29,243 (1979 scale).

The closing date for applications is March 22, 1980.

Preferred starting date is April 15, 1980.

Applications should be forwarded to:
Personnel Services
Open Learning Institute
7671 Alderbridge Way
Richmond, B.C.
V6X 1Z9

Veteran leads Gleason tourney

LAUDERHILL, Fla. (AP) — Mike Hill conquered gusty winds with a solid 67 and took the second round lead Friday in the $300,000 Jackie Gleason-Inverrary golf tournament.

Hill, winner of three titles in 12 years on the Professional Golfers' Association tour, put together a 36-hole total of 136, eight shots under par for two trips over the windswept, 7,127-yard Inverrary Golf Club course.

"I played good. I putted good. The wind blew hard. I'm glad it's over," said Hill.

He added that a change in attitude may have helped his game.

"I used to think you were supposed to hit every green every day. I found out I couldn't do that. I haven't had the success I would have liked. Three weeks in 12 years isn't a lot of fun," said Hill, who has played most of his career in the shawdow of his more well-known older brother, Dave.

"Now, I know it's not going to get any better at age 41.

"So I'm just trying to relax and go out and hit some golf shots and have fun like the way golf is supposed to be."

Hill avoided the palm trees and palmetto bushes that line these fairways and escaped without a bogey in moving into a one-shot lead over first-round leader Danny Edwards.

Edwards shot a 71 in the warm, sunny, windy weather and had a two-round total of 137.

Jack Nicklaus, attempting a comeback from the worst season of his career, had a 76 that took him out of contention at 145.

"I thought I hit the ball well, but some bad swings hurt me," Nicklaus said. "I'm still determined to keep working on my game until I'm satisfied. When that will be, I don't know. But I'll keep trying until everything works out."

While Nicklaus had his problems, Curtis Strange had troubles of a different nature. After Strange had completed his 17th hole, his caddy almost lost his balance while crossing a bridge over a canal. The golf bag tipped over. Seven clubs — including both wedges — spilled into the water.

Strange played the hole with his two-iron and five-iron.

"I was just praying I wouldn't get in a bunker," he said. "I couldn't have finished."

All but one of the clubs later were recovered.

Strange shot a 73 and was tied with Nicklaus at 145, well back in the field.

Tied for third at 138, two shots off the pace with 36 holes to play, were Johnny Miller, Jim Simons and Bob Murphy. Miller, again striking his irons with the crisp authority that once made him the game's Golden Boy, had a second-round 68. Simons shot 70 and Murphy 71.

The group at 139 included Dave Eichelberger, a winner last week, 1979 Canadian Open winner Lee Trevino, Larry Ziegler, Doug Tewell and Morris Hatalsky. Eichelberger and Tewell shot 68s, Hatalsky and Ziegler 69s. Trevino had to birdie the 18th hole to match par 72.

Canadians were well back in the scoring. Dan Halldorson of Brandon had rounds of 73 and 72 for a 145 aggregate; Dave Barr of Kelowna scored 74 and 73 for 147; and Jim Nelford of Burnaby would up with 154 after rounds of 78 and 76.

Mike Hill	69-67—136
Danny Edwards	66-71—137
Bob Murphy	67-71—138
Johnny Miller	70-68—138
Jim Simons	68-70—138
Larry Ziegler	70-69—139
Doug Tewell	71-68—139
Dave Eichelbeger	71-68—139
Lee Trevino	67-72—139
Morris Hatalsky	70-69—139
Larry Nelson	68-72—140
Chi Chi Rodriguez	67-73—140
Charles Coody	67-71—140
Andy North	67-73—140
J.C. Snead	67-73—140
Bruce Fleisher	71-69—140
Fuzzy Zoeller	69-72—141
Lou Graham	69-72—141
DeWitt Weaver	67-74—141
Mike Morley	69-72—141
Andy Bean	70-71—141
Don Pooley	68-73—141
Lyn Lott	70-71—141
Dan Halldorson	73-72—145
Dave Barr	74-73—147
Jim Nelford	78-76—1545

Trio shares lead in women's event

LOS ANGELES (AP) — JoAnne Carner and Debbie Massey, a pair of successful veterans bothered by injuries last year, and fast-finishing Louise Bruce fired three-under par 69s Friday to tie for the first-round lead in a $125,000 Ladies Professional Golf Association tournament.

The trio had a one-shot lead over Kathy Postlewaite and rookie Marianne Bretton one-third of the way through an event shortened to 54 holes because rain postponed the opening round from Thursday to Friday.

Carner, 40, injured both wrists in a dirt bike accident last spring that limited her to 15 tournaments last year. Massey, 29, played in 19 LPGA events in 1979 because of an injured left thumb.

Despite missing many tournaments, Carner and Massey were ninth and 17th on the LPGA money-winning list. This year, Carner has won two tournaments and is the money-winning leader while Massey is 13th despite playing in only two of the five previous LPGA events.

Two strokes off the pace entering today's second round were Amy Alcott, Pat Bradley, Marlene Floyd and Janet Alex. Next at even-par 72 over the 6,268-yard Rancho Park course were Vicki Fergon, Alice Ritzman, Robin Walton, Susie McAllister and Beth Solomon.

Apartment, Commercial, Condominium and Building Owners ...

Old methods in a new decade are time consuming and expensive.

Victoria's leader in property management computer technology offers it's services in:

a) Professional management (We employ certified property management personnel)
b) Screened caretakers and building managers
c) In-house computer accounting (Designed by us specifically for property managers and owners, which is now being marketed across Canada.)
d) Complete operating statement (Provided monthly)

Why not join our large number of satisfied clients and take the benefits of

Experience
Controlled Expenditures
Oil Contracts
New and Innovative Methods
Owner's Interest
Managers with
Years of Practical Application

BROWN BROS. on LANSHARD 385-8771 anytime "People Helping People" Since 1918 3-1

HIGH GORDON HEAD
30' SWIMMING POOL
90x142 GARDEN

On over a quarter of an acre garden in a quiet area of Gordon Head, an immaculate bungalow with 3 bedrooms on the main floor and 2 more in the full basement. Spacious living room with fireplace, dining room in-line, and a totally modernized kitchen with breakfast room and an adjoining family television alcove; 2 bathrooms, full sundeck. Workshop and separate office with garden entrance, 30x15 above ground swimming pool. Occupancy to suit.

$95,000

TED WALFORD
RESIDENCE 598-1420
OFFICE (24 HRS.) 477-1841
BLOCK BROS. REALTY LTD. 3-6

The Corporation of the City of Victoria Offers

BUILDING LOTS FOR SALE

Under the Following Terms and Conditions

Sealed offers will be received by the City Manager, City Hall, Victoria, B.C. until 4 p.m., March 13, 1980, and must be marked on the envelope "Offers for Property" (indicate location). All offers must be for cash and be accompanied by a certified deposit cheque for $2,000. The highest or any offer will not necessarily be accepted. Unsuccessful bidders' deposits will be refunded.

Tenders submitted must be on forms supplied by the City.

Offer to Purchase forms and further information may be obtained from J. S. ELKIN, Department of Community Development, City Hall, at 385-5711, local 365.

1. Mt. Stephen and Ryan Properties

Lots 3, 4 and 7 to 16, Section 48, Plan 30860, as shown on plan. Zoning: R-2 Duplex. N.B. Only Lots 3, 7, 8, 12 and 16 meet minimum area requirements for duplex construction. Lots 1, 2 and 5 are proposed for future attached dwelling development. Lot 6 is to be retained for public open space. Properties are offered for sale by sealed tender with the highest acceptable bidder having first choice of sites offered, each consecutively highest bidder having next choice of remaining sites. Lots are to be sold fully serviced. Preference will be given to individual purchasers. The City will retain an option to buy back at cost price any property on which construction is not completed within 12 months after purchase.

Upset Price: Single Family Lots $32,000
Duplex Lots $40,000

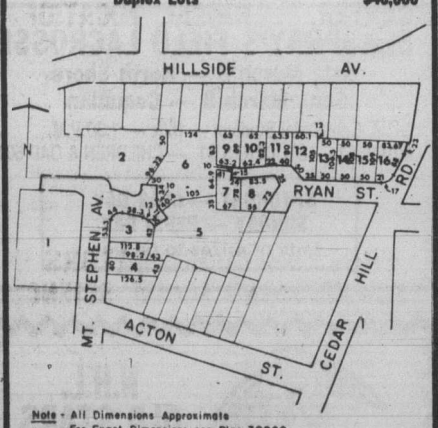

Note - All Dimensions Approximate
For Exact Dimensions see Plan 30860

2. Ross and Robertson Streets (Northwest corner)

Legal: Part lot 5, section 19, Victoria District, Plan 5916.
Irregular shaped parcel, approximately 3,830 sq. ft. near Gonzales Bay. Site requires specially designed residence to permit optimum utilization of property (restrictive covenant to be registered requiring that the building design and landscaping be approved by Council).

Property is subject to a five foot easement along Robertson Street for future road works. Zoning: R-1B.

Upset Price: $25,000

DEMOGRAPHER
COMPETITION NO. VC 103

The DEPARTMENT OF LABOUR AND MANPOWER, Immigration, requires a person to provide demographic analysis and input with respect to the development and recommendation of demographic program objectives, including immigration. Involves analyzing federal and provincial programs for their demographic implications, and analyzing immigration and other population data. The incumbent will establish and chair inter-departmental/agency committees as required.

Master's degree in demography or economics with at least one year of related experience, or an equivalent combination of education, training and experience.

SALARY RANGE: $19,950-$25,569 per annum

Apply in writing, on or before March 11, 1980 to:
Civil Service Commission
904-155 Carlton Street
Winnipeg,
Manitoba R3C 3H8

MANITOBA

GOLD RIVER
BLEACHED KRAFT PULP MILL
VANCOUVER ISLAND
REQUIRES
INSTRUMENT MECHANICS

Applications are invited from Journeymen Instrument Mechanics to fill current vacancies at our pulp mill located on the west coast of Vancouver Island.

Preference will be given applicants with maintenance experience in electronic equipment.

Houring rate of pay is $11.76½. Full range of fringe benefits. Generous relocation assistance to successful applicants.

To apply, send resume to:
Mrs. E. M. Herbert,
Employment Officer,
Tahsis Company Ltd.
1201 West Pender Street,
Vancouver, B.C.
V6E 2V4

OPEN HOUSE
SAT. and SUN. 2:00-4:00
GORDON HEAD EXCLUSIVE

1515 ROBINWOOD PLACE
Superior built and finished 3-bedroom family home. Must be seen to appreciate the features of this one and one-half year young home offered exclusively at $119,000.

477-0191 GORDON SPACKMAN 477-7085
Royal Trust 3-7

OPEN HOUSE
SAT. and SUN. 1:30-4:30
1015 WINWAY
"BRENTWOOD DELIGHT"

Located in an area of custom-built homes, this 3 bedroom and 2½ bathroom home stands out from the average home in its interior design. See you there on Saturday and Sunday.

478-5561 PIERRE BERUBE 474-2744
388-6275 pager #2764
BLOCK BROS. REALTY LTD.

BRAND NEW and BEAUTIFUL
ASSUMABLE $100,000 MORTGAGE
AT 11½%, FULL TERM

Drive by 3867 Bedford Rd., lovely 10 Mile Point. 3 bedrooms, den, living room, family room, separate dining room. 2½ baths. Large 60x208 lot. Excellent value at $169,900.

Call: AL MATTEO 477-5120
PETER TER VEER 479-1588

FOR SALE Royal Trust
Royal Trust
384-8001 3-7

DATA ANALYST

Position requires University background in science, experience in CRT use of time sharing computers and working knowledge of JCL, FORTRAN and PLI. At least six months employment, attractive salary.

Phone 658-8129

A. E. LePAGE
WESTERN LTD. REALTOR

OPEN HOUSES

SAT. and SUN. 2-4
3355 CADBORO BAY RD.

Spacious and gracious Uplands. See this outstanding family oriented home this weekend. Gracious entryway, wide hallways, 4 bedrooms plus full recreation facilities on lower level. Super den with fireplace, close to transportation and recreation centres. Personal viewing easily arranged. Exclusively offered at $194,500.

SAT. and SUN. 2-4
517 TROUT LANE

Colwood country — charm and warmth radiate from this immaculate family home in the Western Community. Level, treed, fenced lot, 3 bedrooms, separate dining room. Large, bright kitchen with breakfast nook. 4th bedroom plus family recreation area on lower level. MLS. $72,500.

TED WEBB
384-0815 477-7121
DOUG PAYNE
658-5833
477-7121

GLASS REPAIRS BY
VICTORIA GLASS CO. LTD.
360 Bay St., 388-4811

OPEN HOUSE, SAT. 2-4
1740 JEFFERSON AVE.
(off Torquay)

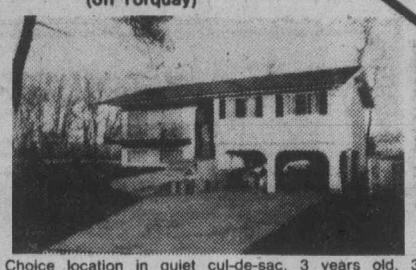

Choice location in quiet cul-de-sac. 3 years old, 3 bedrooms, ensuite bath, 1,260 sq. ft. on main, 2-pce. bath and laundry room in high basement. 2 fireplaces, hot water zoned heating and thermopane throughout. Asking $92,500.

IN ATTENDANCE
DAVE MARSHALL 595-3720
THE PERMANENT
3647 Shelbourne 477-0141

MEDICAL LABORATORY TECHNOLOGISTS

Vacation Relief. Must be R.T. C.S.L.T. Steady employment March through October, 1980. Salary $1,540.25 Mo. as per H.S.A. Collective Agreement.

Applications will be received by:

Mr. Stephen Gellion
Regional Laboratory Technologist
NANAIMO REGIONAL GENERAL HOSPITAL
1200 Dufferin Crescent
Nanaimo, B.C.
V9S 2B7

A. E. LePAGE
WESTERN LTD. REALTOR

Congratulations
A. E. LePage Western Ltd.

JEANNE CAVAYE

congratulates Jeanne Cavaye on being sales leader for the month of February. For any or all of your real estate requirements contact Jeanne for personal and professional service.

477-7121 598-6954
1630 Cedar Hill X Rd.
A. E. LePAGE WESTERN LTD. 3-8

If you've got what it takes...
there's no life like it.

Come where you're paid to learn a trade.

First we teach you the basics. Then with on-job training you improve your skills. Depending on how hard you want to work, you can achieve higher levels of skill, increased pay, advancement, responsibility. And while you're learning, you're earning. If this is what you want — a job with challenge, a job with security and good chances for advancement, ask us about you.

The Canadian Armed Forces

Detachment Commander
CFRC Detachment Victoria
614 Yates Street
Victoria, B.C. V8W 1K9

WRZ 4

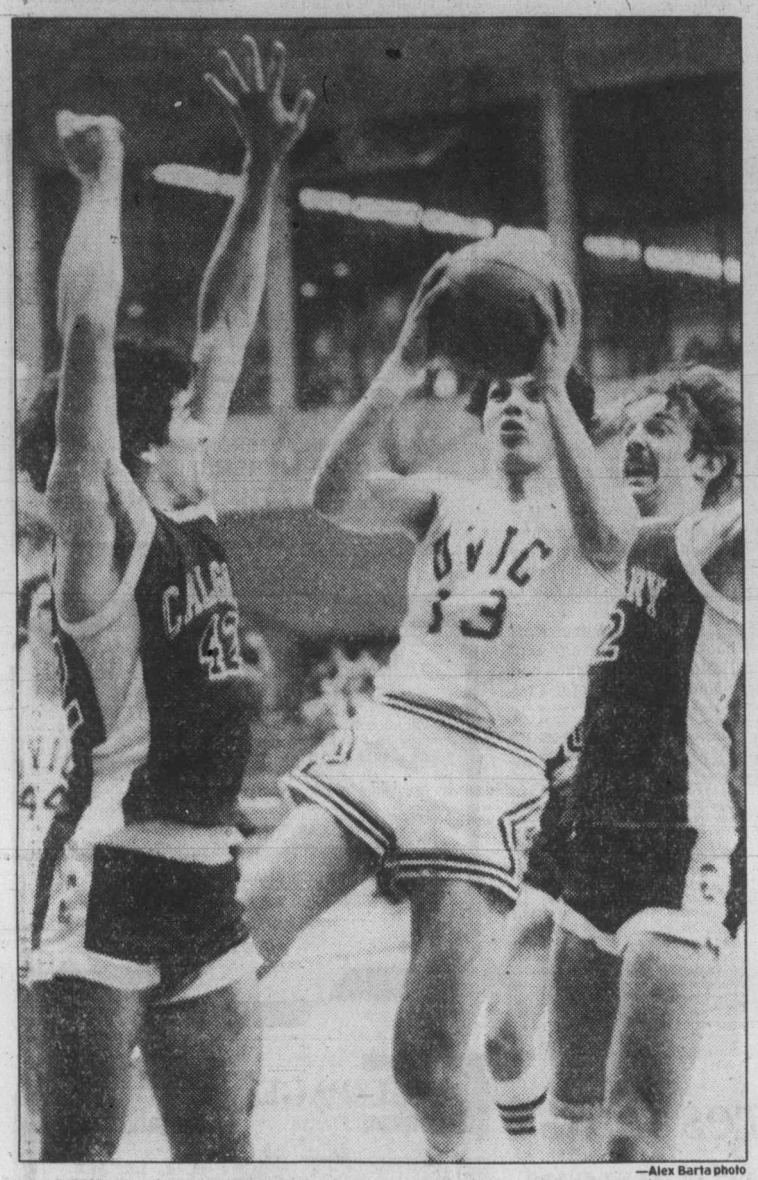

—Alex Barta photo

VIKING SANDWICH is on order at Friday night as UVic all-star guard Eli Pasquale (13) drives in for basket. Romel Raffin, right, of Calgary Dinosaurs closes in from behind while Paul Babcock tries to seal off the inside. Pasquale scored 12 points and Vikings dumped Dinos 82-63 in opening game of Canada West final series.

Vikings outscore Dinosaurs with relative ease in opener

By TOM KEYSER

During the first 10 minutes of Friday night's series opener in the Canada West men's basketball final, University of Victoria Vikings doled out more gifts than a gimmick-happy quizmaster on a television game show.

Like haughty paupers, Calgary Dinosaurs seemed too proud to accept charity. Maybe they just weren't up to it.

In any case, Dinos were ultimately sent on their way without even a consolation prize, victims of an 82-63 Viking soaking which was something of a let-down.

Billed as the only team west of Manitoba with even a fool's chance of topping the Vikings, second-ranked in Canada and unbeaten in 21 CWUAA games thus far, Calgary didn't stack up.

Missing national-team forward Steve Atkin, out for at least a week with an ankle injury, Dinosaurs were ordinary. So were Vikings, only less so.

Even the physical aspect, the rough and inspired play which usually passes between the two perennial rivals, was absent.

"It was kind of a yawner," admitted UVic coach Ken Shields, who also admitted satisfaction at the number of bodies (about 1,300) who found their way into McKinnon Gym.

"I really thought Calgary would be tougher. Obviously, Atkin's absence hurt them. He's the one player of theirs who always gives us trouble."

In the early going, at least, Vikings' own shot-making provided all the problems they needed.

Basket and ball seemed hopelessly incompatible.

Forward Ted Anderson, normally accurate about half the time, missed seven straight field-goal tries by unofficial count. He wound up hitting a meagre four of 15 over-all. But he wasn't the sole culprit.

Only the spirited backboard work of Reni Dolcetti and Billy Loos, and Calgary's own reluctance to capitalize, kept Dinos from picking up a healthy lead.

Dolcetti and Loos pulled down eight defensive rebounds between them in the half, which Vikings wound up winning 43-35. Dolcetti scored 12 of his 14 points in the first 20 minutes.

He had a game-high 12 rebounds total.

"It's a good thing we didn't give up points at the other end," Shields said. "We didn't give them many second shots. I figured it was just a matter of time before we snapped out of those early jitters."

It was.

Dinosaurs, the last team to beat UVic on home turf (in playoffs two seasons ago), had some respectable moments on defence, especially in the second half, but were spotty.

They actually led by four, 12-8, while Vikings' early unguided missiles filled the air.

But Dinos couldn't find the hoop. Unable to work inside the key, they relied mainly on poor-percentage tries from outside. The sorry result: 36 per cent from the floor.

Thanks largely to the unwavering eye of Romel Raffin, who scored eight of eight free throws, Dinos stayed barely respectable from the line — 11 of 16 for 69 per cent.

Vikings shot 44 per cent from the field and 82 per cent from the line.

After UVic regrouped and put things firmly in hand, only the odd spectacular individual effort broke the monotony.

Gifted freshman Eli Pasquale turned in a few solo drives, resulting in baskets, from the backcourt.

And Loos, who nailed 14 of his 21 points after the break, was on the receiving end of some picture passes.

In odd spots when Calgary seemed to have a momentary handle on matters under their basket, out from nowhere would sail the airborne Loos for another two points.

Raffin, another national teamer who scored 18 points, and freshman Karl Tilleman, who had 16, were the best of the Dinos.

Second game of the best-of-three conference championships goes tonight at 8 p.m. at McKinnon.

VIKINGS (82) — Reni Dolcetti 14, Billy Loos 21, Gerald Kazanowski 12, Ted Anderson 9, Eli Pasquale 12, Craig Higgins 6, Chris Hebb 2, Kelly Dukeshire 4, Tom Narbeshuber 2.

DINOSAURS (63) — Romel Raffin 18, Mark Jorgenson 4, Jeff Markert 2, Geoff Thompson 6, Karl Tilleman 16, Scott Stevenson 3, George Hardisty 2, Paul Babcock 4, Fred Koepke 1, Eric Duerkson 7.

Vikettes storm to national final

HALIFAX — Luanne Hebb became 21 years old on Friday. She celebrated her birthday the only appropriate way.

Luanne Hebb
. . . happy birthday!

Hebb scored 27 points and pulled down 10 rebounds as top-ranked University of Victoria Vikettes clobbered Calgary Dinnies 78-56 to advance to today's Canadian Interuniversity Athletic Association women's basketball finals.

Vikettes will face Dalhousie Tigers, who defeated Laurentian Vees, 55-42, in today's final.

Vikettes, whose only loss this season came in Calgary during an overtime Canada West tussle against the Dinnies, weren't seriously tested as they ran up a 38-28 half-time score.

Guard Carol Turney-Loos, selected CIAU player of the year earlier in the week, scored 26 points and snared seven rebounds for the winners.

Tracy McAra, who shared backcourt duties with Turney-Loos most of the way, scored 10 points while Sandy Lewis contributed seven and grabbed nine rebounds.

Anne Lindsay, a first-team CIAU All-Canadian, hit for 13 of 15 shots from the floor for 26 points to pace the Tigers while Jill Tasker added 16.

Debbie Davies paced the Vees with 16 points.

In consolation play Friday Guelph Gryphons edged University of Winnipeg 61-59 while Bishops Gaiters turned back Alberta Pandas 77-65.

Vikettes, who have beaten Calgary six of seven meetings this season, swept the Dinnies convincingly last weekend in the best-of-three Canada West conference championship series.

The UVic-Dalhousie final will be telecast live this morning at 11 a.m. on channel 8.

Last season, Vikettes lost to Laurentian Vees, national champions five successive times, in the final.

VICTORIA (78) — Luanne Hebb 27, Carol Turney-Loos 26, Tracy McAra 10, Sandy Lewis 7, Sue Shaw 4, Donna Digby 2, Cindy Smith 2.

CALGARY (56) — Lori Chizik 16, Janis Paskevich 16, Dori McPhail 11, Julie Hendrix 7, Jennie Woods 2, Kathy Keenan 2, Donna Hanna 2.

Canucks leaving town after rout by Flames

Vancouver Canucks embark on a five-game road trip Sunday and after the way they played at home Friday that's probably a good thing.

The Vancouver defence disintegrated in the third period Friday and the Canucks were routed 9-3 before a crowd of 15,405 at Pacific Coliseum.

In the only other game, an outstanding goaltending performance by Mike Veisor enabled Chicago Blacks to edge Colorado Rockies 4-2 at Denver.

Stan Smyl was the lone bright light for the Canucks as he scored all three of their goals before leaving the game in the third period with an undiclosed injury.

The performance of Smyl kept the Canucks in the game for awhile. He scored goals 18 seconds apart early in the second period to give Vancouver a 3-2 lead but the Flames were up 4-3 by the end of the period and scored almost at will in the third period.

Gary Bromley started in goal for Vancouver and gave up the first two goals but Glen Hanlon started the second period and was the victim of the Atlanta shelling.

The Canucks, battling for the 16th and final playoff berth, play in Denver Sunday and Atlanta Monday and then travel to Hartford to play the Whalers Thursday. They meet the Bruins Saturday in Boston and finish up with the Nordiques Sunday in Quebec City.

They return home for eight more games and complete their schedule with a game against the Kings in Los Angeles.

The Canucks currently hold 16th place but are only one point ahead of Quebec and two points ahead of Edmonton.

Bob MacMillan and Guy Chouinard scored twice each for Atlanta and Eric Vail, Pekka Rautakallio, Kent Nilsson, Ken Houston and former Canuck Don Lever scored once each.

At Denver, Veisor, who spends most of his time watching Tony Esposito from the bench, kicked out 42 shots as the Black Hawks won their 10th game in 15 starts.

Doug Lecuyer's third goal of the season proved the winner as he took advantage of a defensive mistake and beat Denver goalgender Bill McKenzie at 16:46 of the second period.

Tom Lysiak, Rich Preston and Grant Mulvey scored the other goals for Chicago which held period leads of 2-1 and 3-2 while Joel Quenneville and Randy Pierce scored for Colorado.

Meanwhile, there was both good news and bad news on the medical front Friday for Montreal Canadiens.

The team, which has been plagued by a rash of injuries in recent weeks, learned that all-star defenceman Larry Robinson will be out of action for at least 10 days because of a slight shoulder separation, while forward Pierre Mondou will miss one or two games as a result of stretched ligaments in his right knee.

Both players suffered their injuries in a game Thursday against Edmonton Oilers, an encounter which marked the return of right winger Guy Lafleur and defenceman Guy Lapointe from the injured list.

A spokesman for the Canadiens said that no players would be recalled from the club's minor league affiliate in Nova Scotia to replace Robinson and Mondou since defenceman Brian Engblom and centre Doug Risebrough are expected to return to the lineup tonight for Montreal's game against New York Rangers.

★ ★ ★

Norris Division	G	W	L	T	F	A	P
Montreal	66	38	20	8	258	201	84
Los Angeles	67	26	32	9	252	274	61
Hartford	63	23	28	12	237	239	58
Pittsburgh	65	23	30	12	204	242	58
Detroit	64	23	32	9	218	228	55
Adams Division							
Buffalo	67	40	17	10	252	173	90
Boston	65	38	18	9	252	191	85
Minnesota	64	29	21	14	257	206	72
Toronto	65	29	31	5	252	265	63
Quebec	64	22	33	9	192	230	53
Patrick Division							
Philadelphia	64	42	7	15	268	192	99
NY Rangers	65	31	25	9	250	230	71
NY Islanders	66	31	26	9	224	212	71
Atlanta	64	29	24	11	223	207	69
Washington	65	20	35	10	206	242	50
Smythe Division							
Chicago	66	30	21	15	190	193	75
St. Louis	65	28	27	10	211	215	66
Vancouver	66	21	33	12	209	238	54
Edmonton	67	20	35	12	241	275	52
Colorado	65	17	38	10	199	248	44
Winnipeg	67	15	42	10	176	270	40

Tonight's games

NY Rangers at Montreal
Boston at NY Islanders
Philadelphia at Minnesota
Hartford at Washington
Edmonton at Pittsburgh
Detroit at St. Louis
Chigao at Los Angeles
Quebec at Toronto

Scoring leaders

National Hockey League scoring leaders after Friday games:

	G	A	P
Dionne, LA	46	74	120
Gretzky, Edm	38	72	110
Lafleur, Mtl	44	63	107
Trottier, NYI	34	52	86
Simmer, LA	47	37	84
Perreault, Buf	32	52	84
Taylor, LA	34	49	83
MacAdam, Min	38	43	81
MacDonald, Edm	39	41	80
Sittler, Tor	33	46	79

Additional sport P. 11, 14, and 15

ATLANTA 9, VANCOUVER 3

First Period

1. Atlanta, Vail 24 (Nilsson, Reinhart) 4:26
2. Vancouver, Smyl 26 (Lindgren, McCarthy) 6:09
3. Atlanta, Rautakallio 4 (Lever, Nilsson) 8:13

Penalties — Smyl Vcr 3:58, Rautakallio Atl 5:53, Murdoch Atl, Rota Vcr 7:52, Fraser Vcr, Shand Atl majors 14:23, Russell Atl 19:50.

Second Period

4. Vancouver, Smyl 27 (McCarthy, Gradin) 0:47
5. Vancouver, Smyl 28 (Gillis, Logan) 1:05
6. Atlanta, Nilsson 30 (Houston) 2:06
7. Atlanta, Houston 17 14:57

Penalty — Unger Atl 12:33.

Third Period

8. Atlanta, MacMillan 13 (Vail, Reinhart) 1:35
9. Atlanta, Chouinard 27 (MacMillan) 4:55
10. Atlanta, Chouinard 28 (MacMillan, Vail) 7:12
11. Atlanta, Lever 26 (Nilsson) 8:39
12. Atlanta, MacMillan 14 (Chouinard, Vail) 10:38.

Penalties — Lindgren Vcr, Plett Atl 3:02, Butler Vcr 11:26, Unger Atl 16:27.

Shots on goal by				
Atlanta	7	10	12	—29
Vancouver	9	17	7	—33

Goal — Riggin, Atlanta; Bromley, Hanlon, Vancouver.
Attendance — 15,405

CHICAGO 4, COLORADO 2

First Period

1. Chicago, Lysiak 20 (Trimper, Brown) 19:36

Penalties — Ramage Col 4:54, Mulvey Chi 7:16.

Second Period

2. Chicago, Preston 26 (Wilson, Trimper) 6:59
3. Colorado, Quenneville 6 (McKechnie, Pierce) 7:24
4. Colorado, Pierce 16 (McKechnie, Quenneville) 9:16
5. Chicago, Lecuyer 3 (Marks, Higgins) 16:46

Penalties — Fox Chi 10:08.

Third Period

6. Chicago, Mulvey 31 (Sedlbauer, Fox) 7:14

Penalties — Fox Chi 7:29, Schmautz Col, O'Connell Chi majors 8:07, Wilson Chi 8:28, McDonald Col 15:27.

Shots on goal by:				
Chicago	8	15	5	—28
Colorado	14	15	15	—44

Goal — Veisor, Chicago; McKenzie, Colorado.
Attendance — 14,525.

Today's menu

FIELD LACROSSE

1:30 p.m. — Pacific Northwest League: Victoria Seapsrays vs. North Shore Indians, Centennial Stadium.

SOCCER

2:15 p.m. — Vancouver Island League, first division: Nanaimo United vs. Victoria West, Royal Athletic Park.

BASKETBALL

8 p.m. — Canada West University Athletic Association: Second game of best-of-three men's final series, University of Victoria Vikings vs. Calgary Dinosaurs, McKinnon Gym.

HOCKEY

8:30 p.m. — Western League: Victoria Cougars vs. New Westminster Bruins, Memorial Arena.

MacKenzie helps B.C. gain final

EDMONTON (CP) — British Columbia, represented by Fraser Valley Bullets, romped to an 86-63 win over Calgary Friday night to gain a berth in the senior A men's Canadian basketball championship final today against Manitoba.

Manitoba's Nicolette Inn gained the final by downing Edmonton 79-62.

Leading scorers for B.C., which led 36-32 at the half, were Bill Robinson with 16 points and Ken and Brian MacKenzie with 14 each.

Brian MacKenzie was a late addition from Data-Tech of the Victoria Senior "B" League.

Daryl Rumsey topped Manitoba with 22 points while Tom Bishop scored 16 for Edmonton.

The top Calgary scorers were Mike Bukrop with 14 points and Greg Hess with 12.

Pro basketball

NBA	W	L	Pct.	GBL
Eastern Conference				
Atlantic Division				
Boston	53	15	.779	—
Philadelphia	50	18	.735	3
New York	34	35	.493	19½
Washington	32	36	.471	21
New Jersey	30	41	.423	24½
Central Division				
Atlanta	42	27	.609	—
Houston	35	35	.500	7½
San Antonio	33	36	.478	9
Indiana	31	39	.443	11½
Cleveland	28	43	.394	15
Detroit	16	53	.232	26
Western Conference				
Midwest Division				
Kansas City	42	29	.592	—
Milwaukee	40	31	.563	2
Denver	26	44	.371	15½
Chicago	24	46	.343	17½
Utah	22	50	.306	20½
Pacific Division				
Los Angeles	50	20	.714	—
Seattle	49	21	.700	1
Phoenix	46	24	.657	4
Portland	32	38	.457	18
San Diego	32	38	.457	18
Golden State	21	49	.300	29

Friday's Results

Boston 111 Philadelphia 92
Houston 111 New Jersey 110
Washington 106 Detroit 105
Atlanta 99 Indiana 94
New York 118 San Antonio 112
Cleveland 111 Kansas City 104
Los Angeles 101 Chicago 99
Phoenix 110 Utah 94
Portland 113 Denver 104

Hoop tourney reaches semis

DUNCAN — Oak Bay and Lansdowne of Victoria advanced to semi-finals during Friday's opening round of the Island junior high boys' basketball championships.

Oak Bay trimmed Campbell River 63-58 while Lansdowne beat A.W Neill of Nanaimo 65-58.

Other teams advancing are Quamichan, a 68-55 victor over Belmont, and John Barsby of Nanaimo, which dumped Colquitz 60-48.

Bruins have mission in game here tonight

Victoria Cougars could be facing a snarling New Westminster Bruin squad tonight at Memorial Arena.

Although the Cougars have had no problems with their traditional Western Hockey League rivals this season, Bruins will be out to end a 13-game losing run to the Cougars. The teams play a return match Sunday at Queen's Park Arena and have two more games before the regular schedule ends March 25.

Bruins, who hammered Saskatoon Blades 6-1 Friday at Queen's Park Arena, have tied the league record for losses in a season set by Vancouver Nats in the 1972-73 campaign, 55, but now have nine wins, one more than the previous mark for futility set by Regina Pats in the 1976-77 season.

"These (New Westminster) are the games we have to win if we're going to catch Portland," Cougar coach Jack Shupe said Friday, referring to the five-point gap between his club and the front-running Winter Hawks. Cougars have four games in hand on the Oregon squad with 11 games to play.

Cougars also have a home-and-home series with Portland, three games against Seattle Breakers and one each against Medicine Hat Tigers and Billings Bighorns before heading into the first round of playoffs.

Portland, Victoria and Seattle will take part in an eight-game, double round-robin series, scheduled to start in the week of March 26, with the two top teams playing a best-of-seven division final. Cougars will play here on Saturday, March 29 but the other dates have to be confirmed.

Anthony McMurchy, one of the few bright spots in an otherwise gloomy season for the Bruins, scored four goals Friday to lift his season total to 41. The Burnaby product scored the first three goals of the game and fired the 5-1 goal midway through the third period.

In other Friday action, Brian Varga scored at 7:10 of sudden-death overtime to lift Regina to a 5-4 win over Brandon Wheat Kings and Lethbridge Broncos ended a losing run at nine games by scoring a 4-3 win over the slumpimg Calgary Wranglers. It was the first win for coach Vic Stasiuk, who took over from Mike Sauter nearly two weeks ago after the team had lost four in a row.

★ ★ ★

BRANDON (4) — Dave Chartier, Steve Patrick, Don Gillen, Don Dietrich. REGINA (5) — Brian Varga, Ron Flockhart 2, Mike Blaisdell, Jock Callander. Attendance: 4,314.

CALGARY (3) — Kelly Kisio, Ray Cote, Darrell Mulvenna. LETHBRIDGE (4) — Sandy Sullivan, Gord Williams, Doug Morrison, Kelly Rissling. Attendance: 2,306.

SASKATOON (1) — Perry Ganchar. NEW WESTMINSTER (6) — Anthony McMurchy 4, Mark Didcott, Bruce Howes. Attendance: 1,003.

Western Division	G	W	L	T	F	A	P
Portland	65	47	17	1	365	275	95
Victoria	61	45	16	0	305	190	90
Seattle	65	24	39	2	272	345	50
New West	65	9	55	1	224	400	19
Eastern Division							
Regina	65	43	21	1	384	265	87
Calgary	64	39	24	1	333	277	79
Medicine Hat	63	31	27	5	291	280	67
Billings	63	32	30	1	292	253	65
Brandon	66	30	35	1	286	318	61
Saskatoon	62	27	32	3	292	314	57
Lethbridge	65	27	35	3	301	315	57
x-Great Falls	28	2	25	1	73	186	5

x-Folded.

Tonight's Games

New Westminster at Victoria
Lethbridge at Billings
Saskatoon at Portland
Regina at Medicine Hat

Gulls stage late rally

Juan de Fuca Gulls left things late but managed to pull out a 5-3 victory in their first game of the South Island Junior "B" Hockey League consolation playoffs Friday.

The Gulls came from behind with three goals in the final two minutes to down Esquimalt Legion at Esquimalt Sports Centre.

The first period ended 1-1 and the second ended 2-2 and Esquimalt went ahead at 17:10 of the third period.

Dan Houston scored the final two goals for Juan de Fuca while Ross Anderson, Frank Wendt and Dave Kjoberg scored once each.

Bruce Jeffries, Mark Grier and Russ Kennedy scored the Esquimalt goals.

Mark Spiteri made 30 saves in the Juan de Fuca goal and Doug Thornton stopped 25 shots for Esquimalt.

The three-team, double-round-robin series continues Monday with the Gulls hosting Lake Cowichan Baird's Trucking at 8:15 p.m.

The Gulls are 1-0 while Esquimalt and Lake Cowichan are both 1-1.

SEASPRAY'S FIELD LACROSSE
Sat., March 8 — North Shore
Sun., March 9 — Coquitlam
Centennial Stadium — UVic — 1:30 P.M.
ADULT $2 — STUDENTS $1. — CHILDREN & OAP 50¢
SATURDAY — CFAX DAY
SUNDAY — PEPSI DAY
Lots of prizes to be won

N.H.L. OLD STARS vs. VICTORIA KINKS
Exhibition Hockey Game
FRI., MARCH 14
8 P.M.
MEMORIAL ARENA
Reserved Seats—$4.00 Adults; $3.00 Students & OAP's
$1.50 Children (12 and under)
Tickets available—Hillside Mall, Mayfair Mall, Brandywine (Colwood), Arena Box Office.

Folk earns spot in Brier final as Gowsell loses twice

CALGARY (CP) — Alberta's Paul Gowsell ran into a slump Friday, enabling Rick Folk of Saskatchewan to finish first in the Canadian men's curling championship and obtain a bye into Sunday's final.

The semi-final will be telecast on channels 2 and 6 at noon.

Gowsell, the flamboyant Calgary skip who lost his final two games in the round-robin portion of the Labatt Brier, wound up in a tie for second place with Northern Ontario's Al Hackner of Thunder Bay.

Alberta and Northern Ontario will meet in a semi-final game today, with the winner advancing gainst folk the following afternoon.

Folk, who finished in the runner-up position in the 1978 and 1979 championships, made sure of first place with a 9-5 triumph over Russ Howard of Penetanguishene, Ont., in the 15th draw Friday afternoon at the Stampede Corral.

Jim Ursel of Montreal, winner of the 1977 Canadian title, stole two in the ninth end to defeat Gowsell 7-5, and Hackner advanced to the first-ever playoff for the title with a 9-5 verdict over Yellowknife's Al Delmage, representing the Territories.

A victory by Ursel and a defeat of Northern Ontario would have forced a tie-breaker game for third place. But Hackner spoiled that idea with a strong performance against Delmage.

If Gowsell had beaten Ursel and finished in a first-place tie with Folk, Alberta would have received the bye into the final because of its round-robin win earlier in the week over Saskatchewan.

The three-rink playoff system was set up for the first time this year, mainly because the semi-final and final games will be televised live by CBC, which signed a contract last year with the Canadian Curling Association to cover all major curling playoffs live.

Gowsell, two-time world and Canadian junior champion, was sailing along with an 8-1 record until Peter Hope of Dartmouth, N.S., shocked Alberta 5-4 in Friday morning's 14th draw.

Then, in the 15th round, Ursel drew to the eight-foot circle in an open house for three points in the third end and a 3-1 lead over Calgary. Gowsell fought back to tie the score but missed on several key shots — a strange occurance for the 22-year-old skip — and Ursel came through with one on the eighth and two in the ninth for the win.

In the final round-robin standings, Gowsell actually placed third because of a 10-5 loss to Northern Ontario on Monday.

Winding up fourth was Quebec with a 7-4 record, while Manitoba's Earle Morris of Winnipeg was 6-5. The Territories, British Columbia's Tim Horrigan of Victoria and Ontario were at 5-6, with Ted MacFadyen finishing at 4-7. Nova Scotia, Newfoundland skip Wayne Hamilton of St. John's and New Brunswick's Richard Belyea of Saint John were at 3-8.

In other 15th-round games, Newfoundland nipped New Brunswick 5-4 and B.C. defeated P.E.I. 7-4.

Earlier, Saskatchewan downed B.C. 7-2, Manitoba beat New Brunswick 8-6, P.E.I. upset Quebec 6-5 and Newfoundland surprised Ontario 10-7.

The final draw attracted 4,700 fans for a total attendance in round-robin play of 53,976, although 73,008 tickets were sold.

★ ★ ★

FINAL STANDING

	W	L
Saskatchewan	9	2
Northern Ontario	8	3
Alberta	8	3
Quebec	7	4
Manitoba	6	5
Territories	5	6
British Columbia	5	6
Ontario	5	6
Prince Edward Island	4	7
Nova Scotia	3	8
Newfoundland	3	8
New Brunswick	3	8

FIFTEENTH DRAW

Quebec	003 010 012 x—7
Alberta	010 202 000 x—5
N. Ontario	001 021 210 2x—9
Territories	100 100 003 0x—5
Newfoundland	101 001 001 1—5
N. Brunswick	000 110 020 0—4
P.E.I.	010 002 010 x—4
British Columbia	101 120 101 x—7
Ontario	001 020 101 x—5
Saskatchewan	220 301 010 x—9

Byes: Nova Scotia, Manitoba.

FOURTEENTH DRAW

British Columbia	000 011 000 x— 2
Saskatchewan	200 000 311 x— 7
Manitoba	021 012 010 1— 8
New Brunswick	100 300 101 0— 6
Nova Scotia	010 010 101 1— 5
Alberta	000 101 020 0— 4
Ontario	302 010 010 x— 7
Newfoundland	020 202 103 x—10
Quebec	011 000 111 00— 5
P.E.I.	100 011 000 21— 6

Byes: Northern Ontario, Territories.

Hockey scores

AMERICAN
Hershey 4, Springfield 3
Adirondack 3, Nova Scotia 2
Binghamton 4, New Haven 1

EASTERN
Erie 4, Baltimore 2
Utica 10, Johnstown 0

QUEBEC MAJOR
Montreal 9 Hull 4
Quebec 4 Cornwall 3
Shawinigan 5 Laval 1

ONTARIO MAJOR
Oshawa 6 London 4
Ottawa 9 Sault Ste. Marie 4
Sudbury 4 Toronto 1
Kitchener 7 Niagara Falls 1
Kingston 6 Brantford 4

MANITOBA JUNIOR
Selkirk 13, Dauphin 3 (Selkirk leads best-if seven North final 2-1)

SASKATCHEWAN JUNIOR
Swift Current 5, Battlefords 4 (Swift Current leads best-of-seven quarter-final 3-1)

Ursel (left) and Gowsell watch Quebec sweepers at work during Friday match-up

U.S. playoffs down to two

BEMIDJI, Minn. (CP) — Wisconsin and Minnesota won crucial final-round games Friday to earn berths in today's deciding game of the United States curling championship.

Wisconsin, Minnesota and New York all entered the 11th round with eight wins and two defeats. But New York lost it final game 8-5 to Washington, while Wisconsin trimmed Massachusettes 6-4 and Minnesota edged North Dakota 7-5.

In other final-round matches, Alaska shaded Michigan 8-7, Colorado defeated Illinois 8-4 and Pennsylvania downed California 7-4.

Alaska had upset Wisconsin 5-4 in the morning's 10th draw of the round-robin competition.

Trading deadline Tuesday

Sittler and Palmateer too-hot commodities

TORONTO (CP) — Don't look for any blockbuster trades that would break up Toronto Maple Leafs.

Rumors may abound between now and noon Tuesday, the National Hockey League deadline for making any changes this season, but Leafs look ready to stand pat.

The mere mention of trading the likes of former Toronto captain Darryl Sittler and goaltender Mike Palmateer — two of the most persistent names being offered that come to mind — brings a sinking feeling to Leafs fans.

Sittler has been the catylist around which the Leafs have gathered during a stretch of games in which they've won seven and tied one of their last 10 starts — including eight games on the road.

The veteran centre has scored 34 points in that span of games. In the last 20 Toronto games, he's accounted for 52 points.

Palmateer, who, like Sittler, has been the subject of trade talk since the start of the season after competing in the made-for-TV Showdown series against the wishes of both owner Harold Ballard and general manager Punch Imlach, has been injured most of the season.

But he has excelled in the three games he has played since returning to the Toronto lineup last weekend.

Even Ballard and Imlach have been conspicuous by their refusal to accommodate the press with any harsh criticisms of the two players.

"The better he plays, the stock goes up," Imlach responded after a recent game in which Sittler shone. It was the closest he has come to commenting on the status of his veteran centre who gave up the captaincy after close-friend Lanny McDonald was traded to Colorado Rockies.

Palmateer's return was heralded as the key to Leafs success. In the last three seasons, has provided top-calibre goaltending. His appearance seems to generate more confidence in the club.

"We can take that little extra gamble on offence when we know he's in goal," one Toronto player observed of Mighty Mike's return. "He handles the puck so well, it's like having an extra player on the ice when the play is in our zone."

Few general managers in the league are interested in a trade involving Sittler.

Although most are reluctant to talk about such a possibility, one GM observed that in order to get Sittler now would mean breaking up an entire team just before the playoffs.

"The way he has been playing the last six weeks, 'Ol Punch would have to get the greatest trade offer in league history to move him out." He was referring to the no-trade clause since Sittler wouldn't be prepared to waive it unless he endorsed a trade to a contending team.

"To land a player of Sittler's calibre would mean breaking up your hockey team," said another general manager. "How many clubs he would agree to join, would want to do that at this stage of the season?"

Palmateer is another can of worms in the Ballard-Imlach plot to rid themselves of dissenters. The little goalkeeper is playing in the option year of his contract and will be free to join another team in the off-season unless he decides to re-sign with the Leafs.

REGISTRATION DAYS
MARCH 8 and 9 (SAT. and SUN.)
FOR: • DEMOS
• JALOPIES
• STOCK CARS
• SUPER STOCKS
TIME: 10 a.m.-3 p.m.
at
WESTERN SPEEDWAY
New Office
841 GOLDSTREAM AVE.
(behind Payless Gas)
PHONE 474-2151
Also Western Speedway officials should register.
3-7
WESTERN SPEEDWAY

INVENTORY CLEARANCE SALE
on Lear Jet Car Stereo
and Fuji Cassette Tape
FUJI SPECIAL OFFER
BUY TWO
FX-II C-90 CASSETTES
GET ONE FREE
LIST PRICE $25.35
NOW $14.95
SAVE $10.40
LEAR JET
Reg. $169.95
On Sale for $149.95
J & V ELECTRONICS
2628 BRIDGE ST.
385-4831
BRIDGE BAY GORGE GOVERNMENT

TIRE SALE!
SAVE 20% ON STEEL BELTED RADIALS
2 extra wide steel belts for improved mileage and even tread wear. Extra strength and resistance to punctures. 2 plys Radial Polyester body absorb road shock and provide a quiet ride.
FROM 51.99 BR 78x13

SIZE	REG.	SALE
BR78x13	64.95	51.99
ER78x14	84.95	67.99
FR78x14	86.95	69.99
GR78x14	90.95	72.99
HR78x14	93.95	75.99
GR78x15	90.95	72.99
HR78x15	93.95	75.99

● INSTALLATION INCLUDED
● ELECTRONIC BALANCE 4.95
WHEEL ALIGNMENT REG. 16.95 NOW 12.88
4 PLY POLYESTERS
4 ply Polyester for a smooth ride with no flat spotting — excellent tire for both city and highway driving.
FROM 24.95 600x12

SIZE	PRICE	SIZE	PRICE
600x12	24.95	G78x14	46.95
A78x13	34.95	H78x14	51.95
B78x13	36.95	A78x15	35.95
D78x13	39.95	F78x15	44.95
C78x14	39.95	G78x15	46.95
E78x14	43.95	H78x15	53.95
F78x14	44.95		

SALE ENDS MARCH 29
WHILE SUPPLY LASTS
Gulf
● FREE CAR WASH WITH EVERY TIRE PURCHASE
master charge CHARGEX VISA
HILLSIDE GULF CENTRE
3095 Shelbourne at Hillside
592-2444
GORGE VALE GULF
Craigflower at Tillicum
382-9134

Tell a Friend...
1980 FAIRMONTS WITH
$300.00 FACTORY REBATE
$300.00 DISCOUNT From Glen Oak Ford
25* MILES PER GAL. URBAN
43.5* MILES PR GAL. HIGHWAY
*SOURCE: CANADA TRANSPORT APPROVED TEST METHODS
Your mileage will vary depending on the type of driving you do, your driving habits, your car's condition and optional equipment.
Example: Stock No. 80092
2.3 Litre 4-cyl. Engine — 4-speed Manual Transmission — Cloth Seat Trim — Radial Whitewall Tires — Power Steering — Power Brakes — Exterior Accent Group.
FACTORY REBATE $300
GLENOAK DISCOUNT $300
YOU PAY ONLY $5842
OFFER EXPIRES MARCH 31, 1980
Glen Oak Ford
1060 YATES AT COOK
384-1144 Call Collect
3-7
Dealer Licence No. 6616

T.H.R.A.S.H. SALE
Exciting Savings throughout the store.
Bosun's Locker Ltd.
580 Johnson
386-1308

Santa Anita racing

ARCADIA, Calif. — Results of Friday's thoroughbred racing at Santa Anita with entries for today:

FIRST RACE — Time 1:45 4-5.
Good In France (Pincay) $8.00 $4.40 $3.60
Hungry (Olivares) 4.20 3.60
Josafat (Sorenson) 10.00
Scratched — Air Fairy, Graham Heagney.

SECOND RACE — Time 1:11 4-5.
Pagara (McCarron) $18.50 $8.60 $6.20
Exotic Greek (E Dalahoussy) 6.60 5.40
Lay Your Course (Shoemaker) 6.40
Daily Double (10-7) paid $98.00.

THIRD RACE — Time 1:12.
Stock Split (Delahossy) $8.20 $6.40 $4.00
Star Palace (I Valenzuela) 24.80 10.00
Wild and Sweet (PA Valenzuela) 3.60
Scratched — Hillache.

FOURTH RACE — Time 1:12 1-5.
Rosebine (Ramirez) $44.00 $10.40 $5.60
Joyous Legacy (Pincay) 3.20 3.00
Cinderella's Wink (Mena) 3.40
Scratched — Happy Feet, Flet Duque.

FIFTH RACE — Time 11:11 1-5.
Varga (Delahoussave) $8.20 $4.80 $3.20
Fleeing Fortunes (Lipham) 10.40 6.00
Fine Gentleman (W Shoemaker) 3.40
$5 Exacta (12-9) paid $387.00.
Scratched — Market Champ.

SIXTH RACE — Time 1:10.
Will Win (E Delahossy) $4.80 $3.20 $2.40
a-Forcible (Pincay) 4.20 2.60
Chieftains Prince (McGurn) 2.40
a-Coupled with Jimmy The Dip.
Scratched — For Real.

SEVENTH RACE — Time 1:10 2-5.
Family Maid (PA Alnzl) $18.00 $6.60 $4.60
Photographic (Olivares) 3.80 2.80
Lady Ack Ack (Delahoussave) 5.20
$5 Exacta (4-3) paid $196.00.
Scratched — Rajannette.

EIGHTH RACE — Time 1:42.
Image Or Realty (Dihssy) $27.20 $10.80 $5.60
Persona (PA Valenzuela) 5.20 3.40
Miss Magnetic (D Pierce) 3.40
Scratched — Bold Scamp, Mairzy Doates, Irma, Protect Joyce.

NINTH RACE — Time 1:37 1-5.
Verbatum Bell (CJ McCrrn) $5.00 $3.00 $2.60
Olden Policy (Yofoal) 4.80 3.60
Viking Flower (Olivares) 3.60
$5 Exacta (6-3) paid $54.00.
Scratched — Exiting Ridge.
Attendance 24,237. Handle $3,978,819.

Entries

FIRST RACE — $9,000, claiming, four-year-olds and up, six furlongs:
Smokey Isle 106
Tristos Truffle 118
Vino Fino 116
Jungle Mission 116
Battle Express 116
Bold West 116
Call Martini 116
Streekin Dekn 116
Chauffeur Tm 116
x-Lucky times 111
Tel Aglo 116

SECOND RACE — $13,000, maidens, three-year-olds, fillies, one and one-sixteenth miles:
Miss Lauriele 116
Silver Lynx 116
Princess Crnsh 116
Country Tune 116
x-My Lady Rylty 111
Plenty O Toole 116
Scarlet Gold 116
Time To Tango 116
Enchanting Ssn 116

THIRD RACE — $12,000, claiming, four-year-olds and up, fillies and mares, six furlongs:
x-Plaza Park 109
Oh You Kid 116
Madm Mrkvcz 116
Sweet Kakalin 118
Wina six Pence 116
Citrus Clover 114
x-Best To Come 116

FOURTH RACE — $13,000, maidens, three-year-olds, fillies, one and one-sixteenth miles:
Nels Victory 116
Iridescent 116
Fleet Bidder 116
Key Forli 116
Melissas Choice 116
Lauromeo 116
Sweet Maid 118
x-Soft Reply 111

FIFTH RACE — $20,000, claiming, four-year-olds and up, one mile:
Rescator 116
x-Unspoken 113
Ascender 120
Vics Magic 116
Windys Duke 116
Bold Khal 116
White Sprite 116

SIXTH RACE — $15,000, claiming, three-year-olds, one mile:
Serco 116
Plastic Fantastic 114
Perry Cabin 114
Cannon Bob 116
x-The Power 111
Circle The Winner 116

SEVENTH RACE — $22,000, allowance, four-year-olds and up, one and one-sixteenth miles:
a-Bold Pigeon 113
a-Sharpen Yr Ey 114
Grand Alliance 122
Supremity 114
Tunerup 114
Sosegado 119
x-El Fantstico 109
a-Coupled.

EIGHTH RACE — $50,000, added, four-year-olds and up, one and one-half miles:
SAN MARINO HANDICAP
Backdoor Man 110
Authorization 120
Captain Dare 114
Vaslov 111
Signal Call 106
Steal A March 112
Fiestero 116
Be Glorious 119
Five Star General 113
Advan 112
Prince Worthy 113
Ismail 111
Commemorative 115

NINTH RACE — $12,000, claiming, four-year-olds and up, one and one-sixteenth miles:
Dawn Battler 116
Silver Fleck 116
My First Friend 116
Gollete 116
C.P. Express 116
Deep Blue Water 116
x-Big Prscrptn 111
Pierre La Mont 121
x-Sporting Arnd 111
x-Neatly 111
Royal Earl 118
Brawley Brwlr 116
x-Apprentice allowance.

SELECTIONS
1. Vino Fino, Battle Express, Smoky Isle.
2. Country Tune, Miss Laurie Lee, Time To Tango.
3. Oh You Kid, Wina Six Pence, Best to Come.
4. Sweet Maid, Mels Victory, Fleet Bidder.
5. Ascender, Windys Duke, Bold Khal.
6. Circle The Winner, Serco, Plastic Fantastic.
7. Grand Aliance, Tunerup, Sharpen Your Eye.
8. Steal A March, Be Glorious, Authorization.
9. C.P. Express, Dawn Battler, Silver Fleck.
One Best: Circle The Winner.

The Original Knight
SOLUNAR TABLES
When To Fish Or Hunt

According to the Solunar Tables calculated for this area, the best times for hunting and fishing for the next 2 days will be as follows (times shown are Pacific Standard Time):

Minor A.M.	Major A.M.	Minor P.M.	Major P.M.
TODAY			
9:40	3:50	10:00	4:15
TOMORROW			
10:30	4:40	10:50	5:05

Minor periods, shorter duration, light type.
Major periods, lasting 1½ to 2 hours, are shown in bold.

Aussie cricket leaders form unbeaten stand

FAISALABAD, Pakistan (Reuter) — Greg Chappell and Kim Hughes, captain and vice-captain of the Australian cricket test team, joined in an unfinished stand of 177 on the second day of the second test against Pakistan Friday.

After Australia had lost two wickets for 21 runs, Chappell hit 97 not out and Hughes 88 not out to take the score to 198 for two at the close.

Pakistan called on seven bowlers during the day, but none of them could disturb the progress of the third-wicket pair.

Spinners Iqbal Qasim and Tausif Ahmed, who between them took 18 wickets in the first test and led Pakistan to a seven-wickets win, were among those who had a profitless day. Iqbal conceded 46 runs in 17 overs and Tausif 19 in five overs.

After a blank day Thursday, the start of play was delayed for a further 65 minutes Friday morning. Then Australia quickly lost openers Bruce Laird and Julien Weiner, to Sarfraz Nawaz and Ehtes Hamuddin respectively.

But Chappell and Hughes ended any visions of a collapse with their confident and enterprising stand.

Laurie Graham
. . . special afternoon

Newcomers join Lions

VANCOUVER (CP) — British Columbia Lions have signed two veteran National Football League linebackers to Canadian Football League contracts.

The club has announced that it has acquired Willie Blackwell, 6' 2", 225 pounds, who was with Kansas City Chiefs last April.

Blackwell was signed as a free agent by Washington Redskins in May, 1977, then picked up as a free agent by Buffalo Bills in April, 1978.

Also signed was Blake Whitlatch, a ninth-round draft pick of San Diego Chargers in the 1978 NFL draft.

The 6' 1", 225-pound linebacker played four games with New York Jets in 1978, then signed as a free agent with New York Giants in March, 1979.

Girls soccer

The senior Challenge Cup series of the Victoria and District Girls' Soccer Association continues this weekend.

Schedule:

TODAY
2:15 p.m.
Nanaimo vs. Juan de Fuca, Quarterway Park; Gorge Royals vs. Striker II, Bullen Park; Rebels vs. Saltspring (field to be named).

SUNDAY
11 a.m.
Saanich Islanders vs. UVic Nordicas, Stelly's School.

Laurie wins first national title to share ski honors with Read

LAKE LOUISE (CP) — It was just another run down his home course at Lake Louise for Ken Read but for Laurie Graham it was a special afternoon at the Canadian downhill ski championships.

Graham, 19, of Inglewood, Ont., won her first national senior individual championship Friday by beating runner-up Kathy Kreiner and 25 others to win the women's title.

Graham raced down the 2,780-metre course in one minute 42.60 seconds, nearly a full second faster than Kreiner, the former Olympic gold medalist from Timmins, Ont.

"I won the combined in 1978, but this is my first individual title and I'm thrilled," said Graham, who finished third in all three disciplines in 1978.

Calgary's Read, 24, shook off the disappointment of Tuesday when he missed his chance to the World Cup title to win his fifth consecutive Canadian championship.

He raced down the 3,512-metre course in 1:47.80 to nip fellow national team member Steve Podborski of Don Mills, Ont., who finished second in 1:48.14. Dave Murray of Abbotsford was third in 1:48.24.

"That's five straight and I guess that's a precedent," said Read, who finished eighth in Tuesday's World Cup on virtually the same course. That finish cost him the over-all World Cup Downhill Championship.

"I was terribly disappointed in the World Cup results," admitted Read.

"Today's race was no different from Tuesday for me but it does have a different importance. The World Cup was for me. This was for the young Canadian racers. They come in to race us, try to get close to us and get exposed to international situations."

Graham, who has tasted the international exposure herself, knew exactly what she had to do before she began her run.

"I was worried because I had heard Kathy's time at the top. Then I slid a bit in the upper section. That really got me concerned."

Besides knowing the time she had to beat Graham with, she had to wait at the top of the hill while the race was delayed briefly just moments before her run was to start. The delay came after the fall of Lynda Robbins of Don Mills who started in ninth position, two ahead of Graham.

"The wait didn't bother me too much. But there was this guy at the top of double-trouble waving a pole and that bugged me. But I wasn't going to stop. . . . I couldn't have even if I had wanted to."

The loss was disappointing for Kreiner. After finishing her run she was more than two full seconds ahead of her nearest competitor, Gerry Sorenson of Kimberley, who wound up third.

"Just wait, there are some pretty good skiers to come down yet," she said in response to a spectator who congratulated her.

Kreiner, gold medalist in the 1976 Olympic giant slalom, watched as the next four skiers failed to even come close to her time. But then Graham raced across the finish line and Kreiner, who was fifth in the Olympic downhill at Lake Placid, knew her hopes of victory were gone.

"It should have been better," she said of her run as she skied away.

Both Podborski and Read had problems with their runs in the upper section of the course, the only area that was changed from the World Cup.

"They changed the first two gates and made the turns a little sharper," said Read. "And I skied the first two turns today not as good as in training and when I had finished I thought I had blown it."

Podborski, the top Canadian at the Olympics where he was a bronze medalist and at Tuesday's World Cup downhill where he was fourth, also had problems high up.

"The coach, Heinz Keppler, told me to try something different to try to improve it. But I flew off and lost part of my line. That cost us some time."

The race was the fnial one of the year for the Canadian downhillers. The Canadian slalom and giant slalom championships will be held in Jasper March 15-17.

Contract talks start with downhill coach

LAKE LOUISE (CP) — Informal contract talks aimed at keeping Canadian downhill coach Heinz Kappeler with the Canadian men's ski team began this week as Kappeler met with Andrzey Kozbiel, the Canadian Ski Association's alpine program director.

Several racers, including Ken Read, threatened to quit if Kappeler were not offered a new contract.

The major stumbling block is money.

Kappeler's contract expires April 15 along with those of the two other Canadian coaches, Joey Lavigne and John Ritchie. Both Ritchie and Kappeler have been upset because some coaches at the divisional level make more money than they do.

Read, second over-all in World Cup downhill this year, said, "Keeping Heinz Kappeler is the most important factor in my decision of whether to remain in ski racing. To lose him would be like turning the clock back four years."

"I don't have any specific reason to quit," Kappeler said. "It's just the situation we're in. None of the coaches knows what is going to happen."

Young Steve second

LAHTI, Finland (CP) — Steve Collins of Thunder Bay recorded the second-best jumps behind Olympic gold medalist Jouko Tormanen of Finland in Friday's training session for the weekend World Cup ski jumping meet.

Tormanen recorded jumps of 117½ metres and 121 metres off the 90-metre jump while Collins, 15, had jumps of 116 and 110½.

Tim Foster of Ottawa ran into stiff winds and flipped over on his third training jump, suffering a cracked shoulder bone. Foster was severely shaken by the fall but walked off the hill.

He later found he will be out of competition for the rest of the season after x-rays showed the cracked bone in his shoulder.

The Canadian team still goes into the weekend competition with a four-man squad — Collins, Horst Bulau of Ottawa, Ronnie Richards of Oshawa and Craig Drabit of Thunder Bay.

GORGE ROAD GardenCentre
TO PLEASE PEOPLE MAKES US HAPPY
383-0744
RHODODENDRONS — CAMELIAS — ROSES
SHOVELS, RAKES FORKS, SPADES HOES, TROWELS
Grass Seed, Fertilizers, Steer Manure, Peat Moss, Seed Potatoes
475 GORGE RD. EAST
FRUIT TREES SPRING BULBS GLADIOLAS ANEMONES RANUNCULAS OXALIS and many more BLEEDING HEARTS LILIES
On Gorge Rd., two blocks off Douglas
TROPICAL PLANTS and WICKER BASKETS, TABLES, TRAYS, MATS, FERN STANDS and much more
(Next to Revelstoke, formerly Stewart & Hudson)
OPEN Mon.-Sat. 9-5:30 Sun. 10-5
★ New Parking Lot at rear of Building ★

Island Saw Co.
617 Chatham Street
385-5500

OWN AND OPERATE YOUR OWN YACHT BROKERAGE
Full time or Part time
Join A.M.S. (Associated Marine Sales Ltd.) a fast growing network of co-operating brokers.
Two brokerages for Victoria, one for Campbell River and Sidney are available.
No experience necessary. We provide all training and all operating material (forms etc.) A very small investment $1,500 will bring the possibility of high returns. Write A.M.S., P.O. Box 185, Sooke, B.C. or phone 642-4009 for more information. If you write please include phone number.

BARNACLE YACHT CHARTERS
"GULF ISLAND PUB-HOP CRUISE"
Hosted by Terry Forsyth
SAT. MARCH 8th
Leaves Sidney 10 a.m. Returns 5 p.m.
Aboard 41 ft. Canoe Cove—"Grand Idea II"
Enjoy lunch & refreshments on one of the Gulf Islands.
$30/person (max. 10 people) (Refreshments not included)
For information contact 382-6633

VICTORIA HEALTH CLUB TRIAL MEMBERSHIP
Open 7 days a week for women 10 visits for 10.00 Open 7 days a week for men
Get the most out of your summer this year. Start one of our special programs today. Reducing, trimming, shaping-up.
733 JOHNSON ST. 383-6113

"SEE H&R BLOCK FOR ASSISTANCE WITH THE BRITISH COLUMBIA INCOME TAX CREDITS."

H&R Block knows all the income tax credits, including the British Columbia Renters Tax Credit, and the Political Contribution Tax Credit. It's our business to keep abreast of all the complex tax laws in Canada so you don't have to. We are income tax specialists.
This year be sure.
H&R BLOCK
THE INCOME TAX SPECIALISTS
2000 DOUGLAS ST. (2 blocks North of the Bay) 388-6813
100-C BURNSIDE WEST (Burnside and Wascana) 384-4222
OPEN 9 A.M. to 9 P.M. WEEKDAYS, SAT. 9 A.M. to 5 P.M.
APPOINTMENTS AVAILABLE
AND OUR NEW LOCATION!
COLWOOD/LANGFORD 722 GOLDSTREAM AVE.
(Next to Westbrook Centre) 474-1413
OPEN 9 A.M. to 9 P.M. WEEKDAYS, SAT. 9 A.M. to 5 P.M.
ALSO IN: Sears 595-9111; Woodward's 386-3322; the Bay 385-1311; AND NOW IN: EATON'S 382-7141
DURING REGULAR STORE HOURS
OTHER AREA OFFICES:
SIDNEY, DUNCAN, NANAIMO, PORT ALBERNI, COURTENAY, CAMPBELL RIVER, PORT McNEILL

OVER MILLION $ STOCK MUST BE SOLD
PERSIAN RUGS
Featuring: Pure Silk Qum Goat's Down Ispahan, Taba Tabriz, Frahan Rug, Kazak, Turkabaf Mashad, Palace Quality Kashmar, Museum Quality Antique Shaa Abbasi Silk Kashan, Antique Fine Kashan, Antique Kirman, Classic Period Saffari Kirman, Classic Period Kirman Rug, Silk Interwoven Spahan & Silk Interwoven Qum, Princess Bokhara Classic Pak Tobriz, Semi-Antique Silk Interwoven Tabriz, Qum Hunting Rug, Hamadan, Balouch, Hutchlo, Kashki, Suph, Pure Silk Hereke Gold Metal Interwoven, Antique Teke Bokhara, Yamood Rug, Nain Silk Interwoven, Yahahi Rug, Sharaz, and Over Seventy Runners, and Many, Many More to choose from
IF There is a Persian rug on the floor, what does that tell you about the owner? Probably that he is well off. Also, he'll be a secure person because a Persian rug is a good saleable item in these inflation-ridden times.
It is easier to sell expensive Oriental carpets today in a sluggish economy than it was in the 1950s and 60s, although the average price of an authentic Oriental carpet has greatly increased in recent years. An Oriental rug is an excellent hedge against inflation because its value increases constantly. The reason for this is the increased wealth and industrialization of Mid-East countries. Weavers and master artists are leaving their traditional work and are entering industrial employment, in addition the Government of Iran has introduced compulsory education thereby effectively eliminating the employment of children in rug weaving, says Ejaz Khan of Bokhara Carpet Palace. Mr. Khan will be displaying excellent selection of Persian carpets and rugs that will appeal to the discriminating and budget conscious home decorator and art lover offered to you at Bargain Prices. Mr. Khan invites you to come and investigate the opportunities provided by Oriental carpets, to make an investment that safeguards your money and provides you with luxury as it appreciates.
BIG SALE — 2 DAYS ONLY—MARCH 9 & 10, 10 A.M.-10 P.M.
RED LION MOTOR INN—VICTORIA, B.C.

1st BIRTHDAY CELEBRATION SALE
FREE COFFEE AND CAKE SERVED!
COLWOOD·LANGFORD Furnitureland
1st BIRTHDAY CELEBRATION SALE
ENTER YOUR NAME ON A FREE DRAW! — HURRY, VALUABLE PRIZES BEING GIVEN AWAY. NO PURCHASE NECESSARY.
2 pce. SECTIONAL SUITE Velvet cameo fawn. SALE $699.88
MATTRESS and BOX UNIT Manufactured by Grange. Economy special. 39" TWIN SET $118.88 54" DOUBLE SET $138.88
KITCHEN SET Smart 7-pce. — table (2 leaves) and 6 chairs. $228.88
HOT PRICES BEDROOM GROUPINGS ● Modern ● Traditional ● Colonial
RCA TELEVISIONS PORTABLE 12" Black and White $89.00 14" Colour $398.00
SEALY REDI-BED with spring mattress. ONLY $399.88
DINING ROOM SUITES ON SPECIAL!
LA-Z-BOY RECLINERS SPECIAL $248.00
4-pce. LIVING ROOM GROUP SOFA, TWO CHAIRS, OTTOMAN 100% nylon rally beige/rust $788.88
3-ROOM GROUPINGS Living room, kitchen and bedroom. Starting from $988.00
BIG CAPACITY REFRIGERATORS By Gibson Frost free 15-cu.-ft. $588.00
CREDIT? OPEN UP A REVOLVING CHARGE ACCOUNT
COLWOOD·LANGFORD Furnitureland 1610 ISLAND HIGHWAY (Farmer's Market)
SALE HOURS DAILY 10 a.m.-6 p.m. SUNDAYS 11 a.m.-5 p.m.

Names and games

Fans to judge fight

LAS VEGAS, Nev. (AP) — Five hundred ringside fans will play judge today when they exercise their opinions into a computer after each round of the Leon Spinks-Eddie Lopez fight.

A computer will be hooked up to 500 ringside positions, allowing the spectators in those seats to press a button for Spinks, Lopez or even after each of the 10 rounds. CBS is telecasting the fight and plans to air the fans' verdicts as the next round begins.

The computer hook-up is the brainchild of Dan Lewis, a television writer who says the concept is being used in sports for the first time.

MIKE MORTIMER, chairman of the World Boxing Association championships committee, said Friday in Cape Town, South Africa that the WBA would not sanction **Muhammad Ali**'s proposed fight against heavyweight champion John Tate, in a bid to win the title for a fourth time.

"No world title fight can take place unless it is sanctioned by my office and, under the championship regulations, Ali is not eligible to fight for the heavyweight crown," Mortimer said.

Murray Sleep of Halifax, one of five members of the WBA sanctioning committee, also said he will not approve the fight.

EDMONTON OILERS of the National Hockey League have claimed former Medicine Hat defenceman **John Hilworth**, 22 and a third-round draft pick in 1977, on waivers from Detroit Red Wings, the club announced Friday. He was also claimed by Philadelphia Flyers and New York Rangers but was awarded to Edmonton by virtue of their position below the other two clubs in the standings.

BOSTON BRUINS Bruins goaltender **Gilles Gilbert** suffered muscle spasms in his lower back during a practice session and was admitted to hospital where he was placed in traction. Gilbert misses six games last month with a similar problem.

CANADIANS lost their third-round women's singles matches Friday at the Danish Open badminton championship in Copenhagen. **Sandra Skillings** fell 11-8,12-10 to Kirsten Meier of Denmark while **Wendy Carter** lost 11-3,11-2 to Yoshiko Yonekura of Japan.

THREE FORMER Indy 500 winners, **Mario Andretti, Bobby Unser** and **Rick Mears**, were entered Friday to compete in the 64th running of the auto race as members of the Penske Racing Inc. team.

Speedway president John R. Cooper said the Penske entries were the first received for the race, which is expected to attract a field of more than 80 would-be qualifiers.

CANADA captured eight first place finishes to lead Belgium 85-50 after 12 events in a dual indoor track meet between the two countries Friday in Montreal.

Debbie Brill, of Aldergrove, who was expected to capture the women's high jump event, finished second to Belgium's Christine Sotewey, who had a leap of 1.87 metres. Brill's best jump was 1.78. In the women's 50-yard dash, Angela Taylor of Thornhill, Ont. took first place with a time of 5.87 seconds, despite a hamstring injury she received several weeks ago.

Absence from Dodger camp will cost Sutton $500 per day

Los Angeles Dodger pitcher Don Sutton will be fined $500 for each day of spring training he misses, beginning with Friday's workout, Dodgers' vice-president Al Campanis announced Friday.

"We have never been a fining organization, but this is a flagrant violation," Campanis said Friday. "When Don wasn't in camp at the start of spring training, we gave him the benefit of a doubt.

"We were then informed by his agent, Larue Harcourt, that Don would be here no later than Thursday."

On Feb. 19, Sutton asked the Dodgers to be traded and he agreed to four teams in terms of the trade discussions — California Angels, New York Yankees, Texas Rangers and Kansas City Royals.

"We have talked with all four of these clubs," said Campanis, "but have not been able to work out anything close to an equitable exchange. Because of this, we are asking Don and his agent to give us a list of four additional teams, so we can continue to pursue this possibility."

Campanis said he sees the matter as strictly a contractual one, saying, "Don has a contract to play for the Dodgers in 1980 and that contract calls for him to be here at this time and to be preparing himself to start the season. We expect him to honor that contract."

The Dodgers hold their first intra-squad game Sunday.

ELSEWHERE...Kansas City Royals welcomed **Steve Busby** back into camp Friday, one day after the right-handed pitcher underwent orthroscopic surgery on his left knee...**Cesar Geronimo** says he isn't going to hand over his starting job in centre field with Cincinnati Reds just because **Dave Collins** had a big season last year and has announced his intention to play that position...Pitcher **Dave Steib**, who refused to attend spring training because of a contract dispute with Toronto Blue Jays, was one of seven players the American League baseball team announced Friday had come to terms...New York Yankees announced Friday the signing of **Brian Doyle**, a reserve infielder who starred at second base in the 1978 World Series, to a one-year contract...Five San Diego Padre pitchers combined for a five-hit 2-0 shutout Friday over Yakult Swallows of the Japanese Central League in an exhibition baseball game at San Diego...With slugging outfielder **Larry Hisle** expected to resume a regular place in Milwaukee Brewers' lineup, **Cecil Cooper** says he would not mind shifting from the No. 3 to the No. 2 spot in the batting order to make room.

Seasprays at home

Victoria Seasprays are expecting some entertaining action for their second set of home games in the Pacific Northwest Lacrosse League.

They play North Shore Indians, the only all-Indian lacrosse team in Canada, at 1:30 p.m. today and then face Coquitlam Labatts, the one team that could challenge for league honors, at the same time Sunday. Both games are at Centennial Stadium.

The Indians aren't expected to give the Seasprays, 4-0, too much trouble but they did win their only league game, 14-13, over Vancouver.

Coquitlam on the other hand is expected to field a strong squad.

Western Lacrosse Associatin hall-of-famer Paul Parnell is the coach and the lineup includes WLA stars Dan Wilson and Jim Aitchison.

Wilson played field lacrosse in the U.S. on a college scholarship and was named an All-American while Aitchison played for the Canadian field lacrosse teams on tours of England and California.

Registration at Speedway

Western Speedway is holding registration for all drivers and owners interested in competing in the 1980 season from 10 a.m. to 3 p.m. today at the new offices on Goldstream Road.

The address is 841 and the phone number is 474-2151.

Argentina leads

Argentina took a surprising lead over the United States in the finals of the American Zone Davis Cup playoffs in Buenos Aires Friday when Guillermo Vilas beat Brian Gottfried, 7-5, 6-4, 6-3, and Jose-Luis Clerc led John McEnroe in a suspended match.

United States is seeking its third straight Davis Cup title and has beaten Argentina in four of the last five meetings between the two countries.

McEnroe, undefeated in 11 Davis Cup matches, dropped two sets to Clerc 6-3, 6-2, but took the third set 6-4 before the approaching darkness forced postponement until today.

McEnroe and Peter Fleming, the world's top-rated twosome, will confront Clerc and Vilas in today's doubles match.

Elsewhere, Chris Lewis of New Zealand upset Australian John Alexander, 5-7, 9-7, 8-10, 6-4, 7-5, in Brisbane in the Eastern Zone final. Later, Phil Dent of Australia won the first set 6-2, then New Zealander Onny Parun took the second 7-5 before approaching darkness and intermittent rain forced officials to halt play.

And at Valencia, West Germany and Spain were tied 1-1 in their European Zone elimination round and in Toulouse, France opened a 2-0 lead over Finland in their European Zone quarter-final tie.

CHAIN SAWS
HOMELITE SUPER XL-130
SALE
The Super XL-130 is a lightweight professional saw designed to deliver increased production time and minimum maintenance. It features solid state ignition, automatic and manual oiling, full wrap around handle bar and comes complete with set of bucking dogs. Bar lengths 16" to 28" available. EXAMPLE: 16" bar, Regular $339.95. SALE $304.95
RECONDITIONED CHAIN SAWS
All models and various bar lengths (all guaranteed) SPECIAL FROM 85.00
CHARGEX VISA TRADE-INS WELCOME master charge
ALF BECKERS CHAIN SAWS
2981 TILLICUM 384-6414

Cannor Nursery Garden Centre
(A DIVISION OF CANNOR NURSERIES LTD.)
POULTRY MANURE
44-lb. bag (20 kg)
For a richly fertilized vegetable garden apply now
1.75 bag
10 BAGS FOR 15.00
JAPANESE FLOWERING CHERRIES FROM 9.95 ea.
GOLDEN WEEPING WILLOWS, LOMBARDY POPLAR AND FLOWERING CRABAPPLES
SEED POTATOES AND ONION SETS NOW AVAILABLE
658-5415
OPEN 9-5:30 CLOSED SUNDAYS
CANNOR NURSERY GARDEN CENTRE
4660 ELK LAKE DR.
(Next to Royal Oak Inn)
(Formerly Royal Nursery and Garden Centre)

CORNELL'S GOT IT ... COME AND GET IT!
best buys

NEW 1980 CHEVY MONZA 2-DOOR COUPE
3.8 litre V-6 engine, automatic transmission, power steering, dual sport mirrors, plus much more. colour: Dark blue metallic with blue vinyl interior.
Stock No. 2818 SALE PRICE $6134

DEMO 1979 CUTLASS SALON 4-DOOR
4.3 litre V/8 engine, automatic transmission, power steering, power brakes, dual sport mirrors, AM radio, deluxe wheel covers, plus much more. Colours: silver metallic with red cloth interior.
Stock No. 1215 SALE PRICE $6871

USED 1975 BUICK LESABRE
2/door Landau, V/8 automatic transmission, power steering, power brakes, radio, plus much more. Colour: Brown.
Stock No. 1225b SALE PRICE $2995

DEMO. 1979 MALIBU 2-DOOR SPORT COUPE
4.4 litre V/8 engine, automatic transmission, power steering, power brakes, rear window defogger, full wheel covers, AM radio, plus much much more. Colour: Dark blue metallic with blue cloth interior.
Stock No. 799 SALE PRICE $6513

NEW 1979 CHEVY VAN 125" WHEEL BASE
5 litre V/8 engine, automatic transmission, power steering, power brakes, gauges, mirrors, side door glass plus much much more. Colour: Mariner blue with blue vinyl interior.
Stock No. 1971 SALE PRICE $7042

USED 1978 OLDS CUTLASS
Salon, 2-door V/8 automatic transmission, power steering, power brakes, radio, plus much more. Colour: Silver.
Stock No. 71889C SALE PRICE $5895

NEW 1980 CAMARO 2-DOOR SPORT COUPE
3.8 litre V/6 engine, 3-speed manual transmission plus much more. Colour: Charcoal metallic with oyster vinyl interior.
Stock No. 3038 SALE PRICE $6698

NEW 1980 OLDS OMEGA
2.8 litre V/6 engine, automatic transmission, power steering, power brakes, rear window defogger, doby side protection, AM radio, rear speaker, wheel covers. Plus much much more. Colours: Silver metallic with blue cloth interior.
Stock No. 2248 SALE PRICE $7488

USED 1976 DODGE RAM CHARGER
4x4, V/8 automatic transmission, power steering, power brakes, radio, air conditioning, clean, plus much more. Colour: Red and white.
Stock No. 2206B SALE PRICE $5995

USED 1975 CHEV CREW CAB
Silverado, ¾ ton pickup, V/8 automatic transmission, power steering, power brakes, radio, plus much more. Clean condition. Colour: Beige.
Stock No. 5093A SALE PRICE $5495

USED 1978 CHRYSLER CORDOBA
2-door Landau, V/8 automatic transmission, power steering, power brakes, radio, plus much more. Colour: Silver with red interior.
Stock No. 1216B SALE PRICE $6395

USED 1977 CADILLAC ELDORADO
Loaded with Cadillac options with only 23100 miles. Colour: Brown landau with buckskin leather interior. Excellent condition.
Stock No. 1541A SALE PRICE $8995

36 MONTH OR 60,000 KM WARRANTY AVAILABLE
G.M.A.C. FINANCING
WE DESPERATELY NEED YOUR TRADE-IN!

CORNELL GM
CHEVROLET — OLDSMOBILE CADILLAC and CHEVY TRUCKS
Dealer Licence 5378
3050 DOUGLAS ST.
ALL TRADES WELCOME
385-5777

Entertainment Guide

THE BUTCHART GARDENS — Open year round at 9 a.m. Admission gate now closing 4:00 p.m.

THE BUTCHART GARDENS' RESTAURANT — OPEN YEAR ROUND — Serving delectable Garden Lunches and scrumptious High Teas beside a crackling hearth in the relaxed atmosphere of the historic Butchart residence. Now open 10 a.m. to 4:00 p.m.

COFFEE BAR SERVICE — Available 10 a.m. to 4 p.m.

SEE HOW OUR SEEDS ARE PACKAGED — Hand packaging of seeds in the Gift Store is fascinating to watch. We have many specialty items found only in our store.

35 ACRES OF GARDENS — An invigorating stroll through these majestically beautiful gardens, a spot of tea by our crackling hearth and seed packaging on display combine for a fine outing.

STRATHCONA HOTEL — British Columbia's largest night-life centre, 919 Douglas St., 383-7137. Featuring "THE OLD FORGE" Nightclub with live music of "THE BROTHERS FORBES AND FRIENDS." 3 Discotheques — "THE STING," "THE CUCKOO'S NEST" and "IVY'S" and a unique lounge called "BIG BAD JOHN'S" featuring Hillbilly atmosphere. Luncheon served daily in "THE STING" and lunch and dinner served in the "CUCKOO'S NEST"
"Everybody knows who's Number One!"

CENTURY INN — ENTERTAINMENT PLUS!! "DECA-DANCE DISCOTHEQUE" — Elegance of the '30s, the energy of the '80s, the first Disco of the new decade. "OUR PUB" presents the best exotic dancing in town daily noon to 6 followed by Disco Dancing 'til midnight. Century Inn. Pandora at Government on Centennial Square. 383-1151.

STEWARTS — Nightly dining par excellence — Victoria's best — Louise Rose at the piano. 388-7021.

KOSTAS — Authentic Greek dining. Live entertainment nightly. 384-4196.

GRAYLINE SIGHTSEEING TOURS — Butchart Gardens — includes afternoon tea — 1:30 daily. Grand City Drive — daily — 11:30 and 2 p.m. 388-5248.

RECREATION: OAK BAY — Your place for fun and fitness! Swimming, skating, curling, tennis, socializing . . . For more information please dial 595-SWIM.

INGRAHAM RODEWAY INN — Victoria's Country Music Spot — Featuring Nashville, B.C. in the Big 'I' Cabaret. Top live bands, Friday and Saturday 9-2 a.m. This Friday and Saturday — Norm Watson and "Woodshed."

DANCING SATURDAYS

BIG BAND SOUND

This Sat. of George Kraeling and his orchestra playing alternate Saturdays in the spacious Seaview Room (the Island's finest maple floor). Instrumentalist 8:45-9:30, dancing 9:30-12:30 a.m. $10 a couple.

MARCH 15 — ST. PATRICK'S DANCE

McMorran's CORDOVA BAY LTD. TABLE RES. 658-5224

Market Square

Your Garden Courtyard Shopping Experience

560 JOHNSON STREET

Felice's DINING LOUNGE

On the waterfront with Victoria's most spectacular view of the Inner Harbour. "Member of world famous Italian cuisine".

GOURMET MEALS WITH OUR DELICIOUS SALAD BAR
● STEAKS ● SEAFOODS ● WILD GAME ● PASTA DISHES, TRY OUR HOME-MADE LASAGNA ● VEAL DISHES ● PICCATA AL MARSALA ● SCALLOPPINE ALLA PARMIGIANA

BUFFET LUNCH Tues.-Fri.—11:30 to 2:00
Soup du Jour, Salad Bar, Roast Beef, with Potatoes $4.95

OPEN FROM 5:30 P.M. DAILY (CLOSED MONDAYS)
RESERVATIONS RECOMMENDED: 385-4497
1216 WHARF STREET
● Chargex ● Master Charge ● American Express
3-7

FOUR SEASONS MUSICAL THEATRE presents

CINDERELLA

A MUSICAL PLAY FOR CHILDREN OF ALL AGES

SATURDAY, MARCH 8, 2 P.M.
CEDAR HILL CENTRE, 595-7121
and SUNDAY, MARCH 9, 2 P.M.
ESQUIMALT REC CENTRE, 386-6128
All tickets $2.50, doors open 1 p.m.
3-8

Amity's

IN THE RESTAURANT

EVERYBODY Is Asking For Our STEAK OSCAR
Topped with Alaska Crab and asparagus with hollandaise. Served with your choice of baked potato or rice, fresh vegetables, fresh hot loaf of bread.
$8.95

IN THE LOUNGE

BRANDY
NIGHTLY FROM 8:30

Colony — ALL IN THE MOTOR INN 2852 DOUGLAS 385-2441
3-3

Waddling Dog Inn

THIS WEEK'S SPECIAL
SOUP DE JOUR
or CHEF SALAD
BROCHETTE FRUIT de MER
JUMBO PRAWNS and SCALLOPS on a skewer
RICE CREOLE
FRESH VEGETABLE
PEACH MELBA, BEVERAGE
$12.95

2476 Mt. Newton X 652-1146
On Patricia Bay Highway, 5 Miles From Ferry
AMERICAN EXPRESS, MASTER CHARGE, CHARGEX
3-7

PIZZA PIEMAN

• INTRODUCES •

TIFFANY GLASSES

AT OUR OAK BAY LOCATION
2178 Oak Bay Avenue — 592-2404

With each order of $5.00 and over, you will receive a beautiful 14-oz. Tiffany Glass. Offer good on pick-up, take-out and delivery, while quantities last.

LIMIT ONE PER ORDER

Justa-For-You
OVER A DECADE OF EXCELLENCE IN ITALIAN CUISINE

Have fun with... VIC REC
CITY OF VICTORIA DEPARTMENT OF RECREATION

THE ARENA	THE CRYSTAL
SATURDAY	**SATURDAY**
FAMILY SKATING 10:00-11:30 a.m. PUBLIC SKATING 2:30-4:00 p.m.	EARLY BIRD SWIM 7:00-8:30 a.m. FAMILY SWIM 10:30-12 noon PUBLIC SWIM 1-4:30—7-9 p.m. ADULT SWIM 9-10:30 p.m.
SUNDAY	**SUNDAY**
PUBLIC SKATING 2:30-4:00 p.m. ADULT SKATING 8:15-10:00 p.m.	PUBLIC SWIM 1-4:30 p.m.—7-8:30 p.m. FAMILY SWIM—5-6:30 p.m. ADULT SWIM—8:30-10:30 p.m.
TUESDAY	**MONDAY**
TINY TOTS SKATING 1:30-3:00 p.m.	EARLY BIRD SWIM 7:00-8:30 a.m. ADULTS ONLY, 9:00-11:30 NOON, 11:30 a.m.-1:30 p.m. ADULTS ONLY, 1:30-3:00 p.m. ROLLING HOME, 4:00-6:00 p.m. PUBLIC SWIM, 7:30-9:00 p.m. ADULTS, 9:00-11:00 p.m.
WEDNESDAY	
TINY TOTS SKATING 9:30-11:00 a.m. LADIES SKATING 1:30-3:00 p.m.	
THURSDAY	**TUESDAY**
TINY TOTS SKATING 1:30-3:00 p.m.	EARLY BIRD, 7:00-8:30 a.m. LADIES ONLY, 9:30-11:00 a.m. NOON, 11:30 a.m.-1:30 p.m. Nifty Sixties, 1:30-3:00 p.m. Parents - Tots, 1:30-3:00 p.m. ADULTS, 9:00-10:30 p.m.
FRIDAY	
NHL OLDTIMERS HOCKEY 8 p.m.	
SKATING	**SWIMMING**

OLD AGE PENSIONERS' SPECIAL
DAILY CHOICE OF MENU
FULL COURSE MEALS $3.10
DAY and NIGHT RESTAURANT
Open 24 hours daily
622 Yates St. 385-1833
3-3

THIS WEEK

MARLON and LOA
Mon. thru Sat. from 8 p.m.

Royal Oak INN
VICTORIA'S ENTERTAINMENT CENTRE
an attraction of Prestige Entertainment
3-3

SATURN 3

LORD GRADE Presents
in Association with ELLIOTT KASTNER
A STANLEY DONEN Film SATURN 3
FARRAH FAWCETT KIRK DOUGLAS HARVEY KEITEL
Executive Producer MARTIN STARGER
Produced and Directed by STANLEY DONEN
Story by JOHN BARRY Screenplay by MARTIN AMIS
Music by ELMER BERNSTEIN
Director of Photography BILLY WILLIAMS, B.S.C.

MATURE — WARNING: Some Gory Scenes and Occasional Nudity (B.C. Director)
FROM ITC ENTERTAINMENT

odeon 1 — 780 YATES STREET 383-0513
MATS. FRI., SAT., SUN. 1:50, 3:40, 5:10
NIGHTLY 7:10, 9:10

ACADEMY AWARD NOMINEE . . . BEST ACTRESS—MARSHA MASON

Columbia Pictures Presents A Ray Stark Production · James Caan · Marsha Mason in Neil Simon's "Chapter Two"
A Robert Moore Film · Also starring Valerie Harper · Joseph Bologna · Music by Marvin Hamlisch
Screenplay by Neil Simon · Produced by Ray Stark
Directed by Robert Moore · From Rastar
© 1980 COLUMBIA PICTURES INDUSTRIES, INC

MATURE

MATS FRI., SAT., SUN. 2:00, 4:25
NIGHTLY 6:55, 9:30
WARNING: Some Swearing and Coarse Language (B.C. Director)

"Coal Miner's Daughter is an achievement in American Cinema. Sissy Spacek gives an absolutely stunning performance . . . It is breath taking. I say: Sissy Spacek for Best Actress, 1980."
— Richard Grenier, *COSMOPOLITAN*

Coal Miner's Daughter

SISSY SPACEK TOMMY LEE JONES
"COAL MINER'S DAUGHTER"
also starring BEVERLY D'ANGELO LEVON HELM Screenplay by TOM RICKMAN
Based on the Autobiography by LORETTA LYNN with GEORGE VECSEY
Executive Producer BOB LARSON Produced by BERNARD SCHWARTZ
Directed by MICHAEL APTED A BERNARD SCHWARTZ Production A UNIVERSAL PICTURE
Original Soundtrack On MCA Records and Tapes | Now a Warner Book
©1980 UNIVERSAL CITY STUDIOS INC. ALL RIGHTS RESERVED

MATURE — WARNING: Occasional Suggestive Scenes (B.C. Director)
MATS SAT., SUN. 2:00, 4:30
NIGHTLY 7:00, 9:30
haida — 808 YATES STREET 382-4278

ROGER SIMPSON'S

Chef Roger's Restaurant

SPECIALIZING IN FINE FAMILY CUISINE

WE'RE BACK!
FRESH FROM OUR HOLIDAYS
RE-OPENING TUES., MAR. 18

OPEN FOR DINNER FROM 4:30 P.M.
CHARGEX VISA master charge

1225 ESQUIMALT RD. RESERVATIONS PLEASE 381-5744
3-7

---

9 NOMINATED FOR ACADEMY AWARDS

INCLUDING

BEST PICTURE
BEST ACTOR — DUSTIN HOFFMAN
BEST SUPPORTING ACTRESS — MERYL STREEP, JANE ALEXANDER
BEST SUPPORTING ACTOR — JUSTIN HENRY
BEST DIRECTOR & BEST SCREENPLAY — ROBERT BENTON
BEST CINEMATOGRAPHY — NESTOR ALMENDROS
BEST FILM EDITING — JERRY GREENBERG

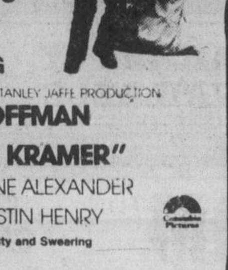

COLUMBIA PICTURES PRESENTS A STANLEY JAFFE PRODUCTION
DUSTIN HOFFMAN
IN
"KRAMER VS. KRAMER"
MERYL STREEP JANE ALEXANDER
and introducing JUSTIN HENRY

MATURE — WARNING: Occasional Nudity and Swearing (B.C. Director)
COUNTING HOUSE 1 — BROAD AT BROUGHTON 383-3434
MAT SAT. 2:00
NIGHTLY 7:00, 9:00

LANDMARK CINEMAS OF CANADA

Join Richard Benjamin, James Coco, Scatman Crothers, Ruth Gordon, Cloris Leachman, Cleavon Little, Roddy McDowall, Robert Morley, Richard Mulligan, Tony Randall, Dirk Benedict

It's a wild, hilarious $200,000,000 scavenger hunt.

MATINEE 2:15 P.M. TODAY and SUNDAY

Winner take all!

CHILDREN and SENIORS $1.50
GENERAL

EVENINGS: 6:50 and 9:00 P.M.
MATINEES 2:15, SAT. and SUN.
towne cinema
382-5922 ● 808 DOUGLAS ST. IN NOOTKA COURT MALL

MIDNITE FRIDAY SERIES #2 — MARCH and APRIL
SEE SEPARATE AD IN SATURDAY TIMES and SUNDAY COLONIST

UNIVERSAL PICTURES PRESENTS
AN ASPEN FILM SOCIETY WILLIAM E. McEUEN-DAVID V. PICKER PRODUCTION
A CARL REINER FILM

STEVE MARTIN in **The JERK**

A RAGS TO RICHES TO RAGS STORY.

MATURE — WARNING: Some coarse Language (B.C. Director)

Children and Golden Age $1.25

MAT SAT. 2:00
NIGHTLY 7:15, 9:15
COUNTING HOUSE 2 — BROAD AT BROUGHTON 383-3434

Deep Cove Chalet

LUNCH and DINNER 12-2:30, 5:30-9:30
CLOSED MONDAYS
RESERVATIONS RECOMMENDED
656-3541 11190 Chalet, Sidney 2-15

Sir Alec Guinness tops British TV critics poll

LONDON (AP) — Sir Alec Guinness has been named best television actor of 1979 by British broadcasting critics.

Guinness, 65, won the award for the *Tinker, Tailor, Soldier, Spy* serial, in which he played spymaster George Smiley, created by novelist John le Carre.

The seven-part feature also won the award for the best drama series or serial.

The American comedy series *Soap* was voted best imported program and the creator of the series, Susan Harris, will receive a special award.

Guinness: Another accolade

Oil firm supports ballet

TORONTO (CP) — Imperial Oil Ltd. has commissioned Brian Macdonald of Montreal to create a major 40-minute work for the National Ballet of Canada based on Imperial's award-winning television series, *The Newcomers*.

The new ballet, to cost Imperial $80,000, will use music by composers Andre Prevost, Harry Freedman and John Weinzweig which is already in the standard repertory of Canadian music, and a new work and connecting themes by Lothar Klein.

Karen Kain, Frank Augustyn, Veronica Tennant and Mary Jago will lead a National Ballet company of about 40 dancers in performances this fall, and probably later on tour across the country.

Announcing the project Wednesday, both the National Ballet and Imperial declared there were no strings attached to the commission other than their joint desire that the new ballet should employ Canadian artists.

Macdonald, resident choreographer of Les Grands Ballets Canadiens in Montreal, said he chose the TV series as the theme of his work, which will simply be called *Newcomers*.

Rather than take any particular story out of the history of Canadian settlement, told in seven TV specials which are about to be repeated on CBC-TV, he said he will present an abstract story.

It will be a recounting, in music and dance, of "how frightening it is to leave home and put yourself into new circumstances, into new situations."

The *Newcomers* series won last year's first *Financial Post* award for corporate support of the arts. It was based on historical research into typical immigrants from Europe facing the hardships of creating new lives in Canada.

Presley 'free market'

CINCINNATI (AP) — Elvis Presley's fame and name live on, and anyone can try to cash in on them, a federal appeals court has ruled.

Fame is not an inheritable right extending beyond death, it said in overturning a lower-court ruling on a company's claim to exclusive rights to exploit Presley's name and likeness.

"The memory, name and pictures of famous individuals should be regarded as a common asset to be shared, an economic opportunity available in the free market system," said Judge Gilbert Merritt.

The decision reversed a district court ruling in Memphis, Tenn., that Factors Etc. Inc. of Bear, Del., had the exclusive right to exploit Elvis Presley's name and likeness after his death in 1977.

Factors Etc., granted the right by Presley's father, Vernon, and his manager, Col. Tom Parker, had tried to bar the Memphis Development Foundation from selling miniature replicas of a monument it was raising to the singer.

"The law has always thought that leaving a good name to one's children is sufficient reward in itself for the individual, whether famous or not," Merritt wrote.

MALLAT CHALET

OPEN FOR THE SEASON
CHALET NOW OPEN FOR LUNCH DAILY 11:30-2:30
FRIDAY 11:30 a.m.-7 p.m.
SAT. and SUN. Breakfast, Lunch and Dinner
FOR RESERVATION PHONE 478-3386 2-15

FINE FAMILY FUN
PUBLIC SKATING WEEKLY PROGRAM
Friday, 7-9:45 p.m.
Sunday, 1:30-3:30 p.m.
Jr. B Playoff 6 p.m.
FAMILY SKATING
Sat. 10:30-12 NOON
PARENT — TOT
Wed.-Fri. 10-11:30 a.m.
Mon. 1:30-3:00 p.m.
INFORMATION PHONE 388-6664
Mon.-Fri.
9 a.m. to 4 p.m.
GR PEARKES Arena 3100 TILLICUM 388-6664

HARPO'S
Tonight
POWDER BLUES BAND
March 5-8
Wed., thru Sat.
15 Bastion Square
Information
385-5333
CABARET

★ HENRY BECKMAN ★
in
tennessee williams
CAT ON A HOT TIN ROOF
starring
LALLY CADEAU & ROBIN WARD

PULITZER PRIZE WINNER
CRITICS AWARD WINNER
NOW TO MAR. 15 8:00 P.M.
AT THE McPHERSON PLAYHOUSE
TICKETS AT: McPherson Playhouse box-office, Hatley Park Brandywine, Hillside Mall Ticket Centre, Cards 'n Things (Sidney)
Sponsored by AIR CANADA and Laurel Point Inn DELTA HOTELS LIMITED
BASTION THEATRE COMPANY

"A very funny evening."

The Wonderfull World of
SARAH BINKS
The Sweet Songstress of Saskatchewan
ERIC DONKIN
starring as
MISS ROSALIND DROOL
NOW PLAYING!
"90 minutes of hilarious laughter"
at
THE BELFRY THEATRE
(Gladstone at Fernwood)
MARCH 4-9—8 p.m.
Matinee, MARCH 9—2 p.m.
Tickets at all usual outlets or
RESERVATIONS—385-6815

WEEKEND SPECIAL
FRIDAY, SATURDAY NIGHTS
SCHNITZEL CORDON BLEU WITH PEROGIES ..... $6.95 per person
INCLUDES OUR GREAT SALAD BAR OR HUNGARIAN GOULASH SOUP
Tokaj HUNGARIAN RESTAURANT
Villa
1122 YATES ST.
383-4732
AMPLE FREE PARKING
OPEN MON. TO SAT.

WORLD Adventure Tours
presents
MON., MAR. 10
Matinee 2:30 p.m.
Eve.: 6:00 and 8:30 p.m.
McPHERSON PLAYHOUSE
EGYPT
The Arab World — the old and the new: King Tut Treasures, Alexandria, Cairo's belly dancers.
TRAVELTALE FILM NARRATED IN PERSON BY DOUG JONES
Res. seats $4.75, $4.25, $3.75
at McPherson Box Office (386-6121)
and usual outlets 3-8

Victoria's Family Restaurant
Proudly Presents Our Popular
FEATURE NIGHTS
★ Fri. and Sat. — Barbecued Baby Back Spareribs, includes Baked Potato, Vegetable, Roll and Butter.
Only $4.25 each
★ Sun. and Mon. — A Different Italian Dinner every week. Includes Garlic Bread, Soup or Salad. This week: Chicken Cacciatore and Lasagna.
Only $3.99 each
★ Tues. — For Senior Citizens: A Hot Roast Beef Dinner, 6 ounces. of English cut Beef, Potato, Vegetable, Roll and Butter.
Only $4.75 per serving
★ Wed. — Enjoy a big helping of Italian Spaghetti, Garlic Bread, Soup or Salad.
Only $2.99 each
Served from 4 p.m. each day
Gatsby's Family Restaurant
Reservations 388-5513
ROYAL OLYMPIC HOTEL
642 Johnson St. 2-29

1920 1980 FAMOUS PLAYERS THEATRES CELEBRATING 60 YEARS OF ENTERTAINING CANADIANS

5 ACADEMY AWARD NOMINATIONS
INCLUDING
BEST PICTURE
BEST DIRECTOR
BEST SUPPORTING ACTRESS
BEST ORIGINAL SCREENPLAY

BREAKING AWAY
20th Century-Fox Presents A PETER YATES FILM "BREAKING AWAY"
DENNIS CHRISTOPHER DENNIS QUAID DANIEL STERN and JACKIE EARLE HALEY
also starring BARBARA BARRIE PAUL DOOLEY introducing ROBYN DOUGLASS
MATURE WARNING: Some coarse language and swearing (B.C. Director)
Today and Sunday at 1:30, 3:05, 5:00, 7:00 and 9:05 p.m.
CAPITOL 805 YATES ST. 384 6811
— NOW SHOWING —

a story of chance BEING THERE
2 ACADEMY AWARD NOMINATIONS
BEST ACTOR PETER SELLERS
BEST SUPPORTING ACTOR MELVYN DOUGLAS
LORIMAR PRESENTS
AN ANDREW BRAUNSBERG PRODUCTION
PETER SELLERS SHIRLEY MacLAINE
IN A HAL ASHBY FILM
"BEING THERE"
ALSO STARRING
JACK WARDEN · MELVYN DOUGLAS · RICHARD DYSART · RICHARD BASEHART
MATURE GOLDEN AGE $1.00
— PLEASE NOTE SHOWTIMES —
Evenings 6:50, 9:10 p.m.
Matinee Saturday Only 2:00 p.m.
OAK BAY 2184 OAK BAY AVE. 598 2213
— COME EARLY —

Al Pacino is Cruising for a killer.

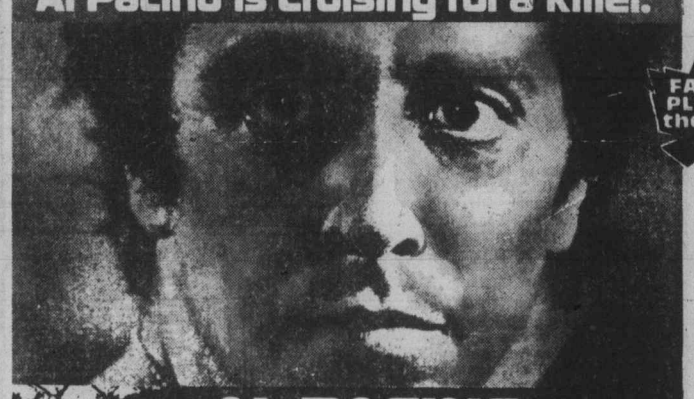

AL PACINO CRUISING
RESTRICTED NO ADMITTANCE TO PERSONS UNDER 18
WARNING: Frequent brutal violence and sex. The portrayal of a homosexual extreme may be offensive (B.C. Director)
Today and Sunday at 1:30, 3:10, 5:05, 7:00, 9:05 p.m.
CORONET 836 YATES ST. 383 6414
— SECOND EXCITING WEEK —

FAMOUS PLAYERS theatres

ROY SCHEIDER
ALL THAT JAZZ

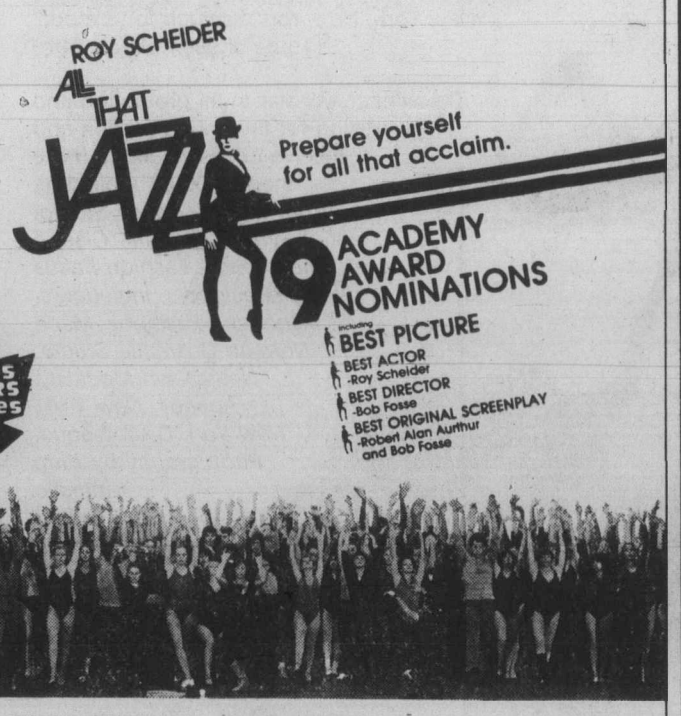

Prepare yourself for all that acclaim.
9 ACADEMY AWARD NOMINATIONS
including
BEST PICTURE
BEST ACTOR -Roy Scheider
BEST DIRECTOR -Bob Fosse
BEST ORIGINAL SCREENPLAY -Robert Alan Aurthur and Bob Fosse
ROY SCHEIDER BOB FOSSE ALL THAT JAZZ
JESSICA LANGE ANN REINKING LELAND PALMER CLIFF GORMAN & BEN VEREEN GIUSEPPE ROTUNNO ALAN HEIM
RESTRICTED NO ADMITTANCE TO PERSONS UNDER 18
WARNING: Some nude and suggestive scenes; scenes of surgery (B.C. Director)
Today and Sunday at 2:15, 4:35, 7:00, 9:15
ROYAL 805 BROUGHTON 383 9711
— THIRD SMASH WEEK —

Tudor House Hotel
"WHERE GOOD FRIENDS MEET"
You'll enjoy our relaxed, fun atmosphere, Great Entertainment and Great Food
★ DANCE FLOOR
★ LIVE ENTERTAINMENT
Nightly Thurs. to Sat.
★ SNACK BAR
533 ADMIRALS RD.
at Esquimalt Rd.
PARKING AT REAR
388-0943

Now Hear This!!
KINTEK CINESONICS SOUND
The ultimate sound experience . . .
A sensation unlike anything you've ever heard!
HEAR IT NOW WITH
DOCTOR ZHIVAGO
Winner 6 Academy Awards

Nightly 7:30
Mat. Sat. at 2:00 p.m.
NAPA
Quadra at Hillside 382-3370
GENERAL
EAST INDIAN SHOW FOR SUN., MAR. 9 AT 3 P.M.
"SUHAAG" DIRECTED BY: MANMOHAN DESAI
Color with English Subtitles — MATURE
STARRING: Amitabh Bachchan, Shashi Kapoor, Rekha, Parveen Babi and Amjed Khan

We Buy SCRAP CARS ($25 Complete)
Also APPLIANCE REMOVAL SERVICE
Victoria Recycling
388-6275 (Pager 877) 381-5353

Indian 'not good thing to be'

ALERT BAY SCHOOL RECALL PAINFUL

Painful memories of a school system which drilled into children that they were different because they were Indian, were recalled by department of Indian Affairs employee Bobby Joseph at a federal public inquiry into health care at Alert Bay.

Joseph, a local government advisor with the department, said it was ironic the inquiry was being held in the Indian reserve school, a place where Indian children were told only a few years ago they couldn't speak their own language.

"When I was in the school system it was drilled into me that I was different. I was an Indian and that was different, not a good thing to be. I rejected my heritage because of constantly being told by missionaries, teachers and government agents I'd never be a success because I was an Indian," he told inquiry commissioner Dr. Gary Goldthorpe.

JOSEPH SAID the process of self-examination being undertaken by the Nimpkish Indian Band was just as important as the inquiry into health care.

"By the end of next week (when the inquiry is expected to end) we will have articulated our position, and we hope it will be of use to you in compiling your report."

Improved health care was not the only medicine Indians needed; they required spiritual assistance. "You can't heal the body if you don't fix the soul," he said.

JOSEPH SAID he supported comments of Indian leaders who told Goldthorpe that outlawing of the potlatch by the federal government was responsible for Indians' loss of pride.

"And the loss of our culture started the demise of the Kwakiutl tribal family."

The advent of external rather than tribal government was the start of a loss of initiative, he said.

"This inquiry may be the most profound and significant process to which the Kwakiutl people have associated themselves in a long time. It has provided us with a chance to examine our general state of being.

"WHAT YOU should have very quickly determined is that our level of health is related to all aspects of our lives. This too can be a focal point for the department to re-examine its role and its effect on Indian people," Joseph said.

Although the department had transferred some programs and funds to Indian bands in an attempt to enhance local government, the department maintained ultimate control.

The Indian people, he said, see the department as the domineering and controlling force, while the department views itself in the light of a supportive and helping role.

CONTINUING the attack on his employer, Joseph said its continual demand for accountability by the bands and its constant monitoring role created a never-ending conflict.

Indian people judge the department to be a paternalistic bureaucracy, fundamentally authoritarian and given to lip service to the concept of community self-determination, he said.

He blamed the department for turning former Indian settlements in the Alert Bay area into "ghost towns" by persuading people to move to larger centres.

"AND PEOPLE were relocated on the promise of better health care. What we have endured in Alert Bay in the past few years could hardly be described as good, or even adequate, health care."

The department, he said, had been perpetuating a dependency attitude, and Indian government was the only way to change this.

"Indian bands taking control of their own health care delivery systems is Indian government," he said.

The department should be actively pursuing ways of phasing itself out of the picture, Joseph told the inquiry.

THE INQUIRY could chart a new direction for Canada's native people, Joseph said.

Turnour Island Band chief Basil Ambers told the commissioner that human health was directly related to a feeling of economic and social well-being. One of the major factors leading to a decrease in this feeling had been the degradation of the fisheries resource.

Damaging environmental practices coupled with severe fishery management problems had resulted in virtually no commercial or food fishery of the Nimpkish River's previously plentiful stocks, he said.

"IN RECENT years, even the food resource—fish—has become endangered to the extent that the Nimpkish people have had to give up their food fishery

Deaf-children centre eyed

Canadian Press

The education ministry has chosen a seven-member committee to find a centralized facility for deaf children in B.C.

Education Minister Brian Smith said Friday the committee would make recommendations in August on the best site for a facility and what programs to offer. Briefs from the public would be invited.

Smith said he was not sure the facility at Jericho Hill in Vancouver was the best location to meet the needs of deaf children.

Under examination will be the type of facility, programs to be presented, eligibility, staffing, housing and transportation.

Named to the committee are Paul Partington of the Greater Vancouver Association of the Deaf, Don McCarthy of the B.C. Deaf Sports Federation, parent Bob Barr, teacher Dale James of Jerico Hill, Mike Hanrahan of the B.C. Cultural Society for the Deaf, Fran Waren of the Jericho Hill School Parents Association and Erik Cardinall of the Western Institute for the Deaf.

Marine Calendar

NAVY

Provider, Gatineau, Restigouche, Kootenay — at sea, due in Pearl Harbor March 17, no return date.

MERCHANT MARINE

Irish Maple — Esquimalt drydock.
Aegis Island, Daffodil, Korea Amethyst — Nanaimo.
Paduke — Alberni.

COAST GUARD

Camsell, Douglas, Quadra, Narwhal — in port.
Racer — Kyuquot patrol area.
Ready — Victoria patrol area.
Rider — Bamfield patrol area.
Vancouver — on weather station.

MARINE SCIENCES

Vector, Pandora II — in Pat Bay.
Parizeau — Brooks Peninsula.
Richardson — en route Gulf Islands.

KING CRAB NIGHT
EVERY FRIDAY and SATURDAY
ANYONE KNOW THE WORD FOR FRIEND IN CRAB TALK
8.95 BIG JUICY CRAB LEGS SERVED WITH RICE, VEG. GARLIC BUN & HOT DRAWN BUTTER
IVANHOES
1314 GOVERNMENT ST.
CALL 383-0913 For Reservations

IT'S 99¢ MONTH at RED LION MOTOR INN
RED LION COFFEE GARDEN
Breakfast Special — Includes 2 eggs, hash browns and toast ..... 99¢
Steak and Eggs — Served anytime 2.99
Luncheon Special — Includes chef's choice of sandwich and cup of soup 1.99
DINNER
Steak Dinner — Includes baked potato or french fries, garden vegetable, rolls and butter 2.99
TOWER LOUNGE Featuring BOODLES and Dancing Nightly
The Red Lion Coffee Garden
Open week days from 6 a.m. 'til 10 p.m. Sat.-Sun. 7 a.m.-9 p.m.
RED LION INN
RED LION MOTOR INN
3366 Douglas
385-3366 2-22

LAWN MOWERS
ALF BECKER AND SON LTD.
(ISLAND MOWER CLINIC)
"Get Ready for Spring"
SALE
NEW and DEMO LAWNMOWERS
WEED EATERS and CHAINSAWS

'79 TORO 25" 7 h.p. ELECTRIC START RIDER Reg. 1400.00 ..... SALE	1200.00
'79 TORO 21" MULCHER Reg. 319.95 ..... SALE	299.95
'79 LAWNBOY 20" ECONO Reg. 149.95 ..... SALE	134.95
'79 FLYMO ELECTRIC 16" DEMONSTRATOR Reg. 199.95 ..... SALE	169.95
'79 GREAT STATES 16" PUSH REEL Reg. 79.95 ..... SALE	69.95
'79 GREAT STATES 21" POWER REEL Reg. 495.00 ..... SALE	435.00
'79 #609-01 21cc WEED EATER Reg. 229.95 ..... SALE	200.00
'79 #599-01 14cc WEED EATER Reg. 169.95 ..... SALE	154.95
'79 #817 JIFFY ELECTRIC WEED EATER Reg. 59.95 ..... SALE	52.95

— CHAINSAW SPECIAL —
2 only 1979 Model #38 HUSKY 14" CHAINSAWS Reg. 259.95 SALE 224.95
CHARGEX VISA master charge
2981 TILLICUM RD.
384-6414
3-7

SUNDAY, MARCH 9th
FROM 11 A.M. to 4 P.M.
IN-STORE SOIL TESTING
Mr. Reindeer will test your soil and give expert advice on the fertilizers you need. Just bring in a sample of your soil.
At the same time you can take advantage of the super savings on fertilizers and gardening equipment in our March fix-up flier.
BEAVER HOME CENTRE
HILLSIDE SHOPPING CENTRE
1580 HILLSIDE AVENUE

VOCAL AUDITIONS
17, 18, 19 MARCH
7 P.M. — 9:30 P.M.
Room 222, Victoria Conservatory
839 Academy Close
Timothy Vernon, on behalf of Pacific Opera, will be auditioning for the 1980 through 1983 Season. Interested singers should send resumes, including Musical Training, Roles — if any — performed, and telephone number to:
Timothy Vernon,
c/o Pacific Opera,
P.O. Box 5104, Station "B",
Victoria, B.C. V8R 6N3
385-0222 9 a.m. to 4 p.m.

STEP INTO STARDOM
Be our Lady and win prizes worth more than $3,000
Each Monday night to March 17th 3 semi-finalists (each receiving cash prizes) will be chosen in New York, New York's search for a model (To be chosen March 24th)
The winner will star in all promotion and advertising for the spring season and receive prizes valued at more than $3,000, supplied by *Arthur Murray Dance Studio, Central Park Restaurant, Classic Limousine Service, Fashion Focus Hair Designers, Ingledew's, Mahogany Fashions, Merle Norman Cosmetic Studio, New Dawn Modeling Agency, New York, New York Discotheque, Photography by Kim, Tanfastic Sun Centre and Victoria Health Club.*
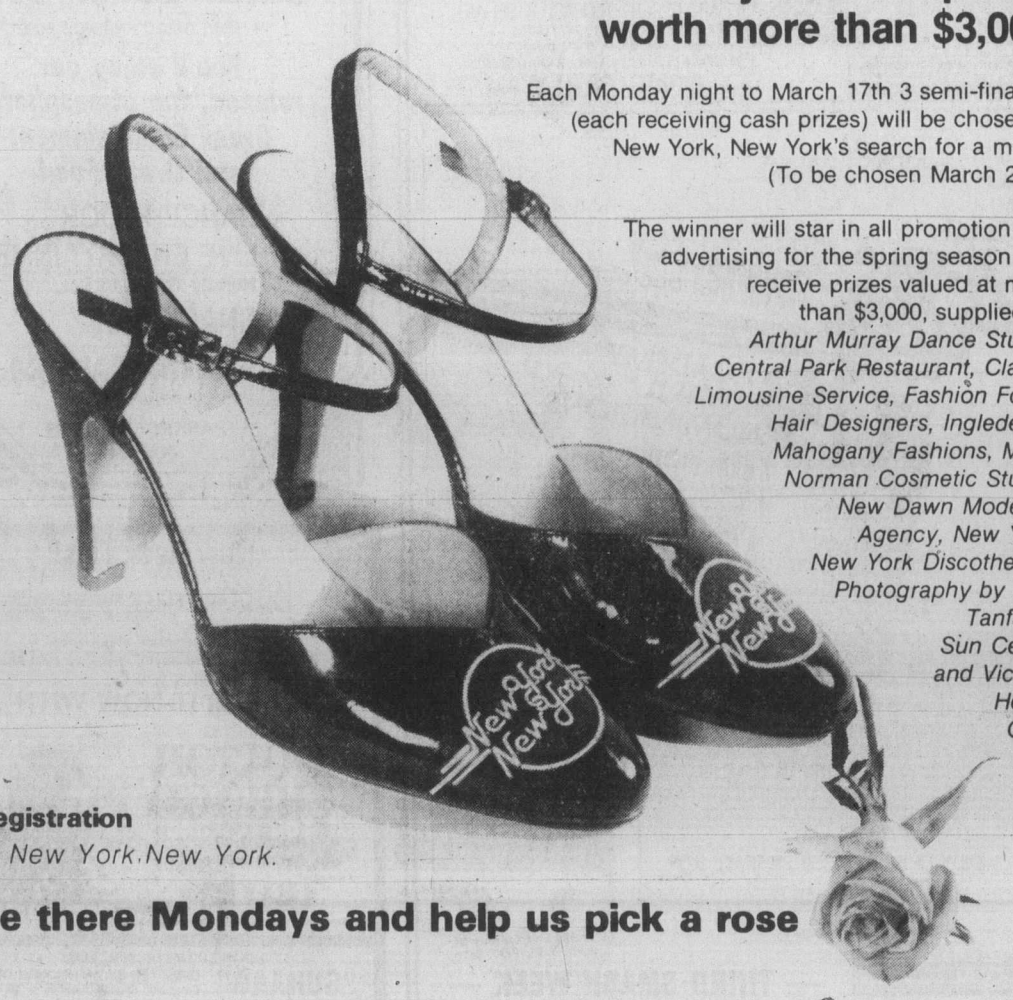
Registration
at *New York.New York.*
Be there Mondays and help us pick a rose

CORPORATION OF THE CITY OF VICTORIA

NOTICE OF PUBLIC HEARING

NOTICE IS HEREBY GIVEN that all persons deeming their interest in the following matters will be afforded an opportunity to be heard before City Council at a Public Hearing to be held in the Council Chamber, City Hall, on **THURSDAY, MARCH 13, 1980 at 7:30 p.m.**

"REZONING BYLAW (NO. 93)"
(APC Study Case 214-115 — Nos. 93, and 94)
To rezone the Kingdom Hall of Jehovah's Witnesses on Joan Crescent from the "R-1A Zone, Rockland Single Family Dwelling District" to the "PB Zone, Public Building District" as indicated in sketch plan "A".

"REZONING BYLAW (NO. 94)"
To rezone the Victoria Art Gallery on Wilspencer Place and Moss Street from the "R-1B Zone, Single Family Dwelling District" to the "PB Zone, Public Building District" as indicated in sketch plan "B".

"REZONING BYLAW (NO. 87)"
(APC #1913)
To rezone lands at 442 Montreal Street from the "R-2 Zone, Two Family Dwelling District" to the "R-K Zone, Medium Density Attached Dwelling District" as indicated in sketch plan "C"

"REZONING BYLAW (NO. 104)"
(APC #1919)
To rezone lands at Russel and Front Streets from the "R-1B Zone, Single Family Dwelling District" to the "R-2 Zone, Two Family Dwelling District" as indicated in sketch plan "D"

Copies of the draft bylaws may be inspected in the Douglas Street foyer, City Hall, between the hours of 8:30 a.m. and 4:30 p.m. any day City Hall is open for business prior to the hearing. Further enquiries should be directed to the Department of Community Development, Tel: 385-5711, local 360.

City Hall
Victoria
Colin F. G. Crisp
Assistant Municipal Manager

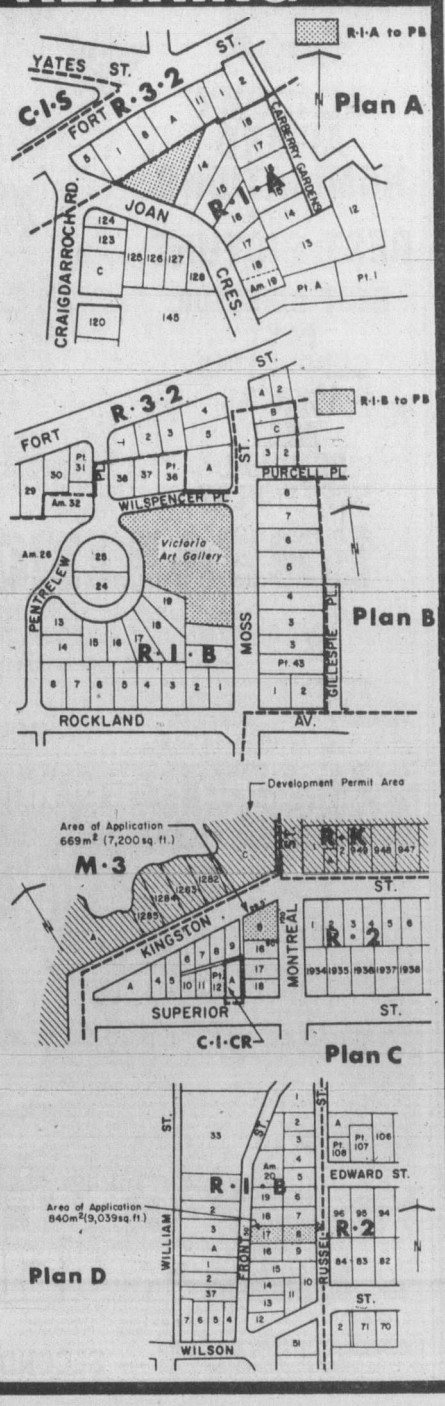

Earl leaves $5 million

Earl Mountbatten of Burma, the Second World War hero assassinated in Ireland last year, left $5,009,043 in his will, the High Court's probate registry said in London Friday. Inheritance details were kept secret.

Yugoslav officials said Friday that **President Tito**'s recently stabilized condition might be prolonged for some time. They said the 87-year-old Yugolsav leader, who remains under intensive care at the Ljublnjana Clinical Centre, came close to falling into a coma more than three weeks ago and was now being aided by an artificial kidney machine every four to five days.

The judge in the Chicago trial of **John Gacy**, accused of the sex killings of 33 young men and boys, said Friday after a brief hearing without the jury present that Gacy was mentally fit to stand trial. **Judge Louis Garippo** had delayed testimony at the beginning of Friday's session to announce he had received two letters from Gacy and that he was going to hold a hearing to determine if the accused was mentally fit to continue on trial.

Mountbatten
. . . will released

In Washington, D.C., **Senator Edward Kennedy** expressed concern at what he describes as a new wave of repression in Taiwan and has called for the United States to use its influence to encourage democracy in the island country.

The British government is investigating a wine fraud spanning five countries in which as many as 200,000 bottles of cheap white wine was shipped to the U.S. labelled as vintage burgundy, agriculture ministry officials said in London. **Norman Dixon**, secretary of the Wine Standards Board, said the ministry was considering prosecuting—under British and European Common Market law—unidentified British concerns allegedly involved in the operation.

Harold (Kim) Philby, the British intelligence officer who spied for the Kremlin and defected to the Soviet Union in 1963, has declined to write a review of a book that led to the unmasking of a fourth member of his spy ring. **Alexander Chancellor**, an editor of the conservative *Spectator* magazine, wrote in his column published Friday that Philby was asked to review the headline-making book, *The Climate of Treason*, by **Andrew Boyle**.

Mexican **President Lopez Portillo** will pay a three-day state visit to Ottawa in May to discuss bilateral matters of energy and industrial trade, **Prime Minister Trudeau** announced.

King Khaled Ibn Abdul Aziz of Saudi Arabia left a hospital in Riyadh Friday as doctors pronounced him in good health and said the results of tests positive, the government-owned Saudi Press Agency said. Khaled, 67, was admitted to the hospital Feb. 15, suffering from what doctors diagnosed as exhaustion brought on by extensive trips around his desert kingdom.

NAMES IN THE NEWS

JORDAN HOPPING

WASHINGTON (AP) — Hamilton Jordan, President Carter's top aide, has described the president as furious with U.S. State Secretary Cyrus Vance and holds him squarely responsible for an anti-Israel vote cast at the UN, an authoritative government source said Friday.

At the White House, however, Jordan denied he had criticized Vance.

Love boats Dutch (re)treat

ROTTERDAM, Netherlands (UPI) — Rotterdam city council forged ahead Friday with plans for floating brothels to get the city's most problem prostitutes off the streets.

The love boats were approved Wednesday while opponents demonstrated at the city hall and points along the harbor where the vessels were likely to be moored, said council official Toos de Jong.

The protest of sex clubs, brothels and freelance prostitution has occupied the council for more than a year.

The decision to grant mooring rights for floating brothels in dockland areas near police stations and away from homes was adopted by a 31-7 vote.

The boats replaced an earlier plan to rebuild an old block into an "Eros Centre" with facilities for all branches of Rotterdam's active sex industry, De Jong said.

That plan had to be abandoned in the face of fierce opposition from residents.

But residents near the three sites selected for the boats did not accept the plan quietly. Toting banners and placards accusing the council of anything from insensitivity to pimping, demonstrators Thursday occupied the landmark Euromast radio tower, police said.

De Jong said the brothel-boats would not centralize the whole Rotterdam sex business, which she said consisted of about 1,200 registered prostitutes, as well as 26 sex clubs and a number of brothels.

"Twelve boats at two or three points around the city will accommodate around 300 prostitutes," she said. "Each boat will have 15 rooms, a bar and a film hall or bookshop.

"The boats will be used to accommodate only the troublesome brothels and prostitutes—the ones that are offensive to local residents," she said.

What do Beethoven, Ravel, Gershwin, Haydn, Dvorak, Vivaldi and Tchaikovsky have in common?

They're on sale at Eaton's Classical Record and Tape Sale

Beethoven Bravo. Selected works
Tape **2.99** LP **2.99**

Ravel Complete Bolero, Minnesota Orchestra
Tape **2.99** LP **2.99**

Haydn Cello Concerto in C, Laszlo Varga. Bamberg Symph. Orch.
Tape **4.49** LP **4.49**

Gershwin 3 selections, Saint Louis Symphony Orch.
Tape **4.49** LP **4.49**

Vivaldi The Four Seasons, Wurttemberg Chamber Orchestra
Tape **4.49** LP **4.49**

Tchaikovsky 1812 Overture, Utah Symphony Orchestra
Tape **4.49** LP **4.49**

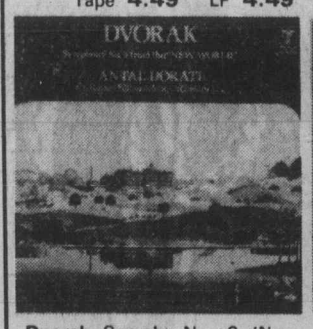

Dvorak Symph. No. 9 'New World', Royal Philharmonic Orchestra
Tape **4.49** LP **4.49**

A Portrait of George Gershwin Cincinnati Pops Orchestra
Tape **4.49** LP **4.49**

Vivaldi 6 flute concerti, Opus 10, Jean Pierre Rampal
Tape **4.49** LP **4.49**

Beethoven Symphony No. 3 Eroica, Jascha Horenstein conducts
Tape **4.49** LP **4.49**

Records, Main Floor, Home Furnishings Building

Many more classical records and tapes to choose from for just 4.49 each

EATON'S
Buyline 388-4373

WILLE DODGE CHRYSLER

3250 DOUGLAS STREET (at Cloverdale) **382-2313**

Where we care about you . . . and your car.

COME TO OUR "NO-NONSENSE" USED CAR CLEAR-OUT SALE!

1976 CHARGER

Stock No. 9191A
V-8, automatic, power steering and brakes, radio and much more. BCAA 56 point auto inspection report available.
ONLY $3995

1978 CHALLENGER

Stock No. 27A
2-Door Hardtop. 4-cylinder engine for economy, two-tone, deluxe interior, low mileage, automatic, power windows, power rear view mirrors and more. BCAA 56 point auto inspection report available.
ONLY $5995

1976 MAZDA S.W.

Stock No. 130B
4-speed transmission, radio, etc. Good second car. BCAA 56 point auto inspection report available.
ONLY $2695

1975 FORD 2-DOOR CUSTOM

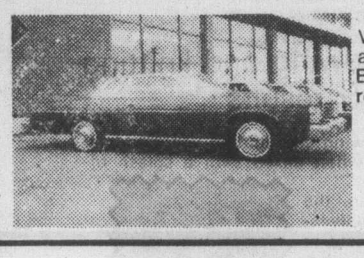

Stock No. 143A
V-8 automatic, power steering and brakes, radio and more. BCAA 56 point auto inspection report available.
ONLY $2915

1975 CHEVELLE

Stock No. 59B
V-8, automatic, power steering and brakes, radio and more. BCAA 56 point auto inspection report available.
ONLY $3995

1974 CHEVELLE

Stock No. 117B
V-8, automatic, power steering and brakes, radio and more. BCAA 56 point auto inspection report available.
ONLY $1995

1971 METEOR

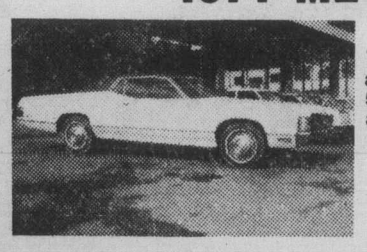

Stock No. 8001B
V-8, automatic, power steering and brakes, radio, etc. BCAA 56 point auto inspection report available.
ONLY $1654

NO REASONABLE OFFER WILL BE REFUSED ON THESE OR ANY OTHER NEW OR PRE-OWNED AUTOMOBILE, VAN OR TRUCK ON OUR LOT DURING THIS SALE.

REMEMBER, SATISFACTION ISN'T EVERYTHING AT WILLE DODGE CHRYSLER IT IS THE ONLY THING!

3-7

We Care about You . . . and your Car!!

WILLE DODGE-CHRYSLER

3200 DOUGLAS at Cloverdale 382-2313

Dealer Lic. #5881

Bennett 'broke pledge' on mill

Premier Bennett has broken a promise by allowing the curtain to be brought down on the Ocean Falls newsprint operation without consulting the people of the area, a federal member of Parliament charged Thursday night.

Ray Skelly (NDP—Comox-Powell River) also said this would sound the death knell for the central coastal community, despite other announced plans, and in turn would have a disruptive effect on the lives and economy of all other communities in the region.

SKELLY, noticeably upset, said in an interview from Ottawa that the people of Ocean Falls had arisen Thursday morning to read about their fate in a newspaper.

"This was an extremely callous thing to do," he said. "He (Bennett) had given assurance that there would be no move on Ocean Falls without consultation with the people."

He said the decision seemed in keeping with Bennett's view on not supporting an operation that was losing money.

"IT JUST SMACKS of political vengeance and economic stupidity."

The mill is to be phased out by June 1 and Skelly said he found it incredible that workers should learn suddenly that they had about a month to start moving out.

The only bank would be gone, the entire school district would suffer, an estimated 13 small businesses would be affected and homeowners among the 410 displaced workers would have tragedies of their own, Skelly predicted.

MANY HAD MOVED from original company homes into homes of their own. What would become of these homes in a town where there would be no one to buy them? he asked.

"They might as well set a match to them."

Skelly said the plan called for 100 workers to be phased out by April and that the estimate was that this would displace 100 school children.

"They literally have no consideration for the kids in the district, no consideration for what it is going to do to their lives."

THE SAME FATE lay in store for the owners of small businesses, many of whom had been spending money because they were sure the town had a future, Skelly said.

Skelly said the move comes just when a structure was being worked out for better transportation to the central coast communities.

The belief now is that West Coast Air, the major carrier, will lose 40 per cent of its traffic and will probably have to increase return fares to Vancouver that are now $180, as well as reduce its service.

THE SAME THING would happen to barge service.

He says the change comes at a time when considerable money was being spent on a ship ramp and road.

Ray Williston, chairman of the board of the crown corporation of B.C. Cellulose, said Thursday he feels strongly that a kraft pulp mill could eventually be erected at Ocean Falls if the experiment he has in mind is successful.

Perrault presses anti-tanker battle

Canadian Press

Every aspect of the shipment of oil along B.C.'s west coast should be investigated, Senator Ray Perrault said Friday.

Perrault, government leader in the Senate, said the oil ports inquiry held by University of British Columbia professor Andrew Thompson provided much environmental knowledge.

But Perrault said all the environmental and ecological studies should be compiled with political and economic studies to develop a strong case for the Foothills Pipe Line overland route.

"In view of the re-emerging urgency of the problem, I think that we have to step up our offensive," he said. "There will be hearings in the United States with respect to this matter. I'd like to see strong Canadian advocacy there based on a report of that kind."

Perrault met with Premier Bennett to discuss matters of mutual concern, including how B.C., which did not elect any Liberal MPs in the Feb. 18 federal election, could be better represented in Ottawa.

The senator also said the Liberals would make a statement within the week on financing for Trident Aircraft Ltd. of Sidney, which recently laid off its 100-man workforce after the previous Conservative government rejected requests for further financial aid to the aircraft firm.

EATON'S

sew bright

Color bursts on the sewing and knitting scene with spectacular results

This spring, the outlook for sewing and knitting ventures has never looked so bright! Especially when mixed with a splash of brilliant white.

In the spotlight . . . Dublineen, the washable, linen-look fabric of polyester/rayon/silk. In a spectacular variety of tropical brights . . . sunflower yellow, hot pink, jade, spiced lilac, banner blue and brilliant white.

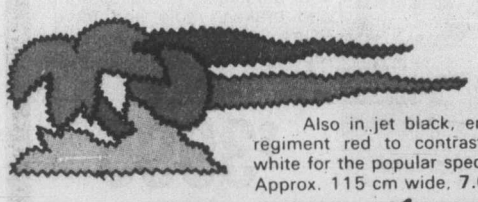

Also in jet black, ensign blue and regiment red to contrast sharply with white for the popular spectator look. Approx. 115 cm wide, **7.00** metre.

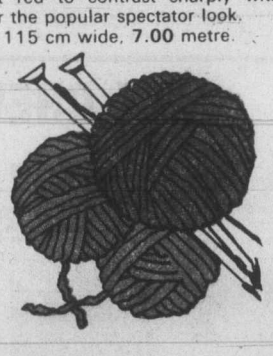

And in the same palette of colors . . . 100% cotton yarn by Granada for creating your own accent pieces. 50 gram ball, **2.98**.

Dublineen fabrics and Granada yarn, just two of the bright spring ideas in store for you at Eaton's.

Fabrics, Wools, Fancy Goods, Third Floor

EATON'S

Store Hours: Monday, Tuesday and Saturday 9:30 a.m. to 5:30 p.m.
Wednesday, Thursday and Friday 9:30 a.m. to 9:00 p.m.

The Colonist.

THE CAPITAL

Section Two/Saturday, March 8, 1980/Page 21

Rental agency on the carpet again

Rentex, a Victoria rental accommodation agency, was accused Friday of engaging in deceitful and misleading practices.

Victoria Ald. Robin Blencoe said in an interview he would contact the provincial consumer and corporate affairs ministry Monday to stop Rentex in its tracks, if possible.

Blencoe said complaints about the firm continued to reach his city hall office.

The latest complaint came from the manager of a large townhouse complex in Gordon Head.

"The complex has two-bedroom townhouses with garage for rent at $395 a month, and Rentex is advertising the vacancies at $290 a month without permission of the owners," Blencoe said.

"They have all sorts of people showing up to see the townhouses and, of course, they're disappointed when they're $100 more than Rentex told them," he added.

"As far as I'm concerned, this is the straw that breaks the camel's back."

Blencoe met with Rentex officials earlier this year as a result of numerous complaints.

"At that time they agreed to a number of conditions, but it seems they're up to their old tricks again," he said.

For a fee of $35, a list of vacancies can be obtained from Rentex, but Blencoe charged that most of the listings are lifted from newspaper ads.

"People who get the list believe it's an exclusive list, containing vacancies not advertised elsewhere. It raises people's expectations," he said.

"They may operate within the letter of the law, but from a moral and ethical point of view, their practices are questionable," Blencoe said.

"They're deceitful. They mislead the public," he added.

Rentex manager Brian Kripps refused to comment on Blencoe's allegations.

"I'm not aware of the situation," he said.

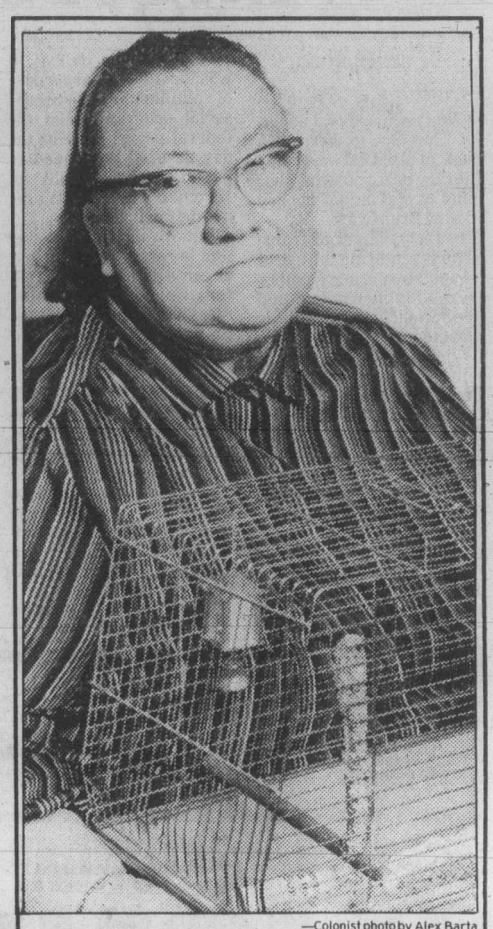

—Colonist photo by Alex Barta

Emma Palmer with empty cage

Police unions enter battle against 'political control'

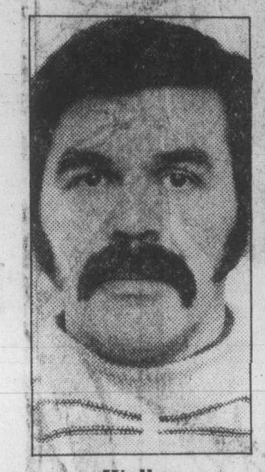

Walker ... CUPE in fray

By DON COLLINS
Colonist reporter

Core area police unions have become the latest force in labor's battle against accredited employer bargaining groups.

In a joint statement Friday, the police unions of Victoria, Saanich, Esquimalt and Oak Bay said the decision of police boards to hand this year's bargaining duties over to the Greater Victoria Labor Relations Association meant a return to political control of the police.

"The appointment of police boards was intended to remove political control of police forces," the statement says. "However, since the mayors are directors of the GVLRA, the police boards have returned control to the hands of the politicians.

"The boards will no longer have a say in determining 95 per cent of the police budgets, which was one of their major responsibilities."

The main thrust so far against employer accreditation has come from the Canadian Union of Public Employees.

"It hasn't been working for the benefit of the employees, nor has it been working for the benefit of the employers," Muriel Overgaard, president of CUPE's B.C. division said Friday night.

The attack by CUPE on accreditation is for reasons other than those put forward by the police. The union says it has meant unnecessary confrontation with professional bargainers doing a job that should be carried out on a personal basis between the parties directly affected. It has also been expensive and slow.

Some of the employers involved apparently have the same thoughts. There have been several efforts, some of them successful, to opt out of such legally-enforced bargaining groups.

The first crack in the local armor appeared when the Greater Victoria School Board applied to the Labor Relations Board for the right to opt out of the GVLRA. The LRB has not acted yet on the application. Meanwhile, Saanich Mayor Mel Couvelier, chairman of GVLRA, has asked for a meeting with the board in the hope that it may change its decision.

Jim Walker, chairman of CUPE's provincial legislative committee, which deals with the accreditation issue, said that if the school board meets with GVLRA his group will also ask for a meeting with the board.

"If GVLRA wants to tell them to change their minds, then we want to be able to advise them not to," Walker said.

School District 68 at Nanaimo is also awaiting the results of an LRB hearing at which it appealed for the right to opt out of the Mid-Island Public Employers Association.

Perhaps the most notable move so far has been the recent decision of the LRB to allow Selkirk College at Castlegar and the Trail School Board to break away from the West Kootenay employers' bargaining group. It was a lengthy lockout-strike in that district in 1978 that led to greatly expanded essential services legislation.

Friday's police statement said deteriorating relations reported by the Greater Victoria School Board were causing concern among officials of the police unions. Relations with the police boards had been generally sound, but now the police would be viewing 1980 contract talks with GVLR "with trepidation," the statement said.

Blood needed

There will be 10 blood donor clinics held in Greater Victoria in March to try to meet the demand for blood created by a heavy drain on blood in 1979. Clinics will be held at the following times and places:

2:30-8 p.m. — Monday, Red Cross House, 1046 Fort Street.

9:30 a.m. to 3:30 p.m. — Tuesday, Naden base gym, CFB Esquimalt.

10 a.m. to 4 p.m. — Wednesday through Friday, Student Union Building, University of Victoria.

2:30-8 p.m. — March 17, Reynolds Secondary School, 3963 Borden Street.

9:30 a.m. to 3:30 p.m. — March 18, Esquimalt Secondary, 847 Colville Street.

10 a.m. to 3 p.m. — March 19, Mt. Douglas Secondary, 3970 Gordon Head Road.

2-8 p.m. — March 20, Stellys Secondary, 1627 Stellys Cross Road.

11 a.m. to 5 p.m. — March 21, Oak Bay Secondary, 2151 Cranmore Road.

For information phone 382-2213.

Free-wheeling days over for tank cars

The dangerous practice of pushing loaded propane tank railroad cars across the Johnson Street Bridge by themselves must stop, Victoria Ald. Robin Blencoe said Friday.

And it shouldn't be too difficult to obey that directive, now that the bridge is structurally safe again, Blencoe, chairman of emergency planning, added.

CP Rail officials said they were waiting for official notification from Vancouver to resume normal operations, namely pulling the tank cars across the bridge with an a locomotive.

It was learned Thursday that for the better part of a year, CP Rail has been "kicking" the tank cars because the bridge's structural defects wouldn't support the combined weight of a car and an engine.

Propane is highly volatile and it's against CP Rail's stated policy to kick any volatile substance.

Repair work estimated at $800,000 has been completed and the bridge is safe again, according to Blencoe.

"The practice should be stopped immediately, and next time, I hope CP Rail will notify the city before doing anything dangerous," he said.

Puzzle tardy

The solution to this week's puzzle we have, but what needs to be solved is the riddle of the missing puzzle.

Unfortunately the Payoff Puzzle itself did not arrive from New York in time for the paper for the second consecutive week.

Another $50 will be added to the weekly prize money for the Payoff Puzzle in hopes that the puzzle will be here next week.

Bus passes will continue

Greater Victoria residents who qualify for special bus passes will continue to have that privilege, Municipal Affairs Minister William Vander Zalm said Friday.

The minister met Thursday with region board chairman James Campbell and Sidney Mayor Norma Sealey, who is Urban Transit Authority committee chairman, to discuss the ramifications of a bylaw approving a special levy on B.C. Hydro bills to pay for bus services. The three also discussed the problem of who pays for bus passes.

Vander Zalm said he told Campbell and Sealey he would take the regional bylaw to the cabinet. "But I also told them that I could not support it, because it would involve a change in government policy, a change we are not prepared to make."

On the matter of bus passes, Vander Zalm was more supportive.

"The passes will continue as they are," he said. "My ministry and human resources are going to have to sit down and work something out, but I agree that it would be most unfair to expect the region to pick up those costs."

Pensioner hunts 'pretty boy' that flew coop

Has anyone seen Peppi?

Peppi is a grey cockatiel with an orange face patch who is—or was, until a week ago—the constant companion of 67-year-old Emma Palmer, who lives in a suite on Bee Street in Oak Bay.

"I miss him a lot," she said Friday evening. "I sure hope somebody finds him."

Mrs. Palmer, a grandmother, had her larynx removed five years ago.

But in spite of that, she manages to make herself fairly well understood and had taught Peppi to talk.

Among other things, Peppi learned his name, how to say "love Emmy," "pretty boy," and, occasionally, "shut up."

Peppi was a Christmas present from her daughter Barbara Baine and granddaughter in 1979 and had the run of the house except at bedtime, when he went to sleep in his cage.

"I guess that was his downfall," she said ruefully. "When I let him out last Friday the window was open just a little bit. I forgot, and he got out through the crack."

Mrs. Palmer hopes the bird had enough sense to get out of the cold in a nearby house, because it comes from a sub-tropical climate and might not survive in the winter's night air.

She has offered a $50 reward for his recovery, a lot of money for a pensioner. Her phone number is 595-5234.

Golden Hind-junk race has links with Victoria

By CHARLES ODELL
Colonist staff

Nautical history books may have to be revised because of a recent East-West confrontation in Hong Kong's Tathong Channel.

A race held there Jan. 29 between the three-masted Chinese lorcha, or junk, *Huan* and a replica of Sir Francis Drake's *Golden Hind* ended in a narrow victory for the junk.

The English vessel was on a voyage commemorating the 400th anniversary of Drake's circumnavigation of the globe, and, while in Hong Kong for two weeks refitting, took on the *Huan* in the friendly test of speed and skill on the high seas.

The results indicate Chinese junks may have been faster and more manoeuvrable than Drake's original *Golden Hind*, and the thinking goes that if the Chinese had possessed ship-mounted cannon long ago they, rather than Europeans, might have dominated the oceans surrounding Asia.

All of this has a close Victoria connection. The Hong Kong-based junk *Huan*, owned by the non-profit society Adventure Ship Co., was purchased several years ago by Victoria psychiatrist Dr. Philip Ney during a teaching stint at Hong Kong University.

Ney and his friend Graham Bell, a ship surveyor for Lloyd's of London, got the junk at a bargain price and then formed the society as a Hong Kong counterpart of the *Robertson II* Sail and Life Training Society (S.A.L.T.S.) operating in Victoria.

Like the *Robertson II*, the *Huan* is used to take young people from urban environments out to sea for sail training.

Ney, a child and family psychiatrist, was brought up on B.C.'s West Coast and worked as a fisherman with his father. He later took part in numerous sailing races on both coasts of Canada.

He says his long association with the sea enabled him to recognize the tremendous positive effect that facing the sea and the elements has on youngsters and concluded it was a useful way to prevent problems.

Ney first organized a sail training program in Victoria about 10 years ago and bought a motorized troller, the *Nip 'N' Tuck*, for the then-named Quest Star society's trips around Vancouver Island.

The Quest Star society was the forerunner of S.A.L.T.S.

Then in 1974, Ney heard that a converted fishing schooner built in 1940, the *Robertson II*, was for sale and went to Nova Scotia to buy it. It was one of the few surviving schooners of its type in the world.

Ney rigged it himself and with a volunteer crew sailed it through the Panama Canal and up to Victoria.

The *Robertson II* has since called Victoria home port and is used by S.A.L.T.S. throughout the year, taking city youngsters and adults out from urban surroundings to face the challenge of the sea.

"Children especially have a grandiose vision of today's technological society and inflated ideas on man's ingenuity and power," Ney says.

"It's a positive experience for them to face the forces of nature through the sail training program and recognize the relative insignificance of humanity in the scheme of things. It's a great educational experience."

He said the program gives youngsters a more serious approach to life's spiritual values after having faced natural elements—the sea, wind and rain.

There are eight trips to choose from in the program, and the *Robertson II* can accommodate up to 30 school children and two teachers at a time. On board they're taught seamanship, navigation, marine biology and nautical history in addition to keeping up their regular studies. There are also trips ashore by dory along the West Coast.

Students come from across B.C. and Alberta to take part in the S.A.L.T.S. program.

Ney says the program is very safety conscious and there have never been any serious accidents or injuries in its history.

Last year, 900 young people and about 500 adults sailed aboard the *Robertson II*.

It operates full-time and people aren't charged anymore than it costs to run the boat. Youngsters pay their share of the operating costs by earning funds for trips through such activities as car washes and bottle drives.

However, maintenance costs are high and have to be borne by S.A.L.T.S. through donations from persons interested in the program.

Bluntly put, the Victoria society needs more donations.

Ney is pleased with the response to the sail training program in Hong Kong. Community support and financial aid have been very generous and meant more than 7,000 youngsters were able to go out on the *Huan* last year.

Both the Victoria and Hong Kong societies are non-profit and have a board of directors. An exchange program between Victoria and Hong Kong is ready to go.

The S.A.L.T.S. program in Victoria has enjoyed support and very good relations with interested organizations such as the B.C. Maritime Museum, but Ney stresses there is a need for more financial help. He says the program is not an easy one to keep afloat.

The *Robertson II* is manned by a professional crew, headed by skipper Ken Butler and Dr. Ken Murray, program director, and there's seldom a shortage of volunteer help.

Ney said Capt. Keith Cameron of the B.C. Maritime Museum, Capt. Bill Walker, skipper of HMCS *Oriole*, and Blaney Scott of Victoria had been very helpful and taken an active interest in vessel and program.

Persons wishing to help or become members of the society can contact the *Robertson II* Sail and Life Training Society, 27 Hayward Heights, Victoria, B.C., V8T 3M7.

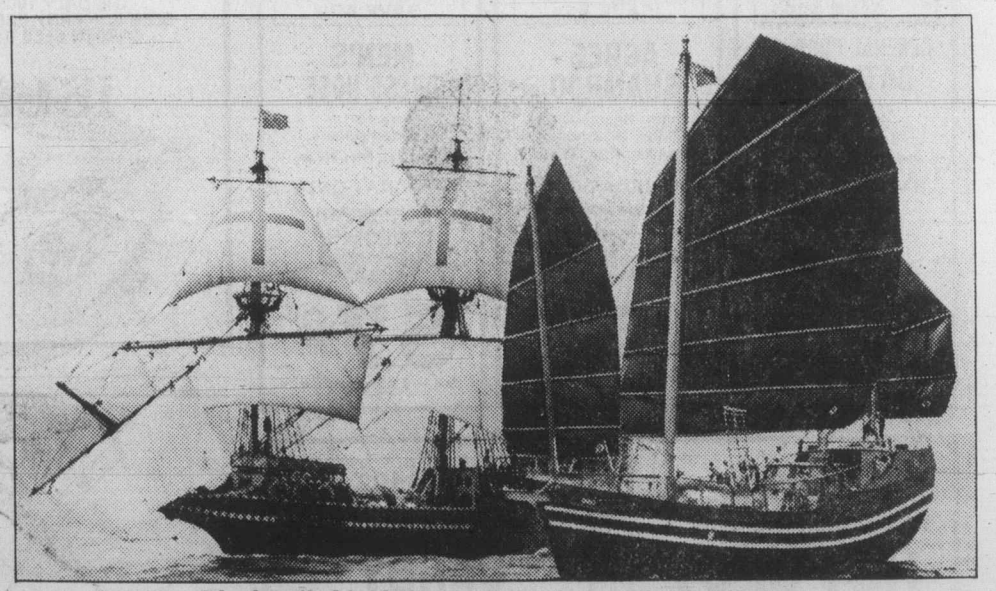

Black-sailed junk Huan *outran the new* Golden Hind

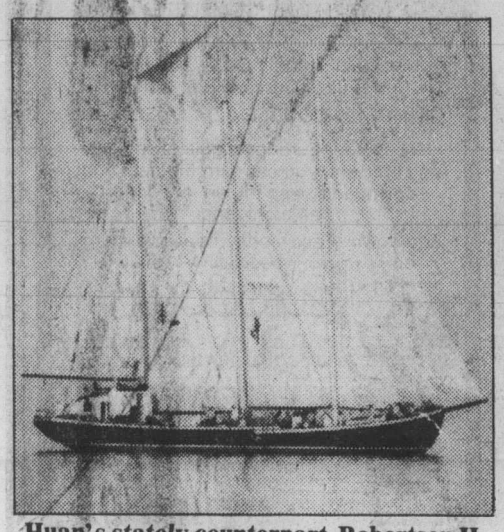

Huan's *stately counterpart*, Robertson II

Petitions mount over invasion of privacy

SIN angers Canadians

By EDITH ROBB

SACKVILLE, N.B. (CP) — You need a Social Security Number to borrow a book at the Ottawa Public Library or if you want your child to play minor hockey in New Brunswick.

In fact, the list of transactions requiring the use of a Social Insurance Number is steadily increasing, and one national organization is alarmed.

Shirley Bourque of Sackville, chairman of the National Resolutions Committee of the Consumers Association of Canada, says her group is gathering support on a national petition calling for the restriction of the use of the numbers.

MRS. BOURQUE said in an interview that when Social Insurance numbering was introduced in 1964, it was for the limited purpose of administering specific social programs, and the federal government of the day assured the Canadian public the SIN would not become a single identifying number in the country.

But Mrs. Bourque said that in recent years the use of the SIN has been proliferating at an alarming rate in both the public and private sectors without parliamentary sanction.

SHE NOTED as examples a high school in Nepean, Ont., which refuses to transfer a student's marks to university unless a SIN is produced, and an Edmonton department store which uses social insurance numbers to file a person's credit information.

It is impossible for parents to buy Canada Savings Bonds for their children without the youngsters having Social Insurance numbers, a number is needed to obtain a Canadian passport and certain banks require one before cashing cheques.

MRS. BOURQUE said the CAC is concerned that with the increase of unauthorized use of Social Insurance numbers, there is also consequent easy availability of confidential information from cross-referenced files, and a lack of safeguards with respect to third-party access to information.

She said in an interview that consumers have expressed to her organization their concerns about the dangers inherent in a single identifying number as a tool for the invasion of privacy and as an instrument of a police state.

SHE QUOTED from a letter writtern to her by a consumer in Toronto:

"I was always conscious of the increasing use of the SIN, but it was not until I was told by a young clerk in a branch of the Bank of Nova Scotia here that I should never go anywhere without making sure that I had my SIN with me, that the full impact of this intrusion on my privacy was brought home to me."

MRS. BOURQUE said an Ottawa consumer, supporting CAC's petition, wrote: "When South Africa does it, the Canadian media are up in arms. When we do it, despite all governmental assurances that it would not be done, we acquiesce like a bunch of sheep."

She said CAC's petition, which has gathered 6,000 signatures since it started circulating Dec. 1, asks that the federal government initiate immediate public discussion on the use of the numbers.

IT ALSO asks Ottawa to ensure that permissable use of the numbers be permitted only under federal legislation following full Parliamentary debate and to provide for the protection of privacy of individuals in any system for administering the use of the numbers.

At the annual meeting in June, 1979, in Sackville, the CAC also resolved to adopt a policy of making its own members and the general public aware of the dangers inherent in a universal identifying number and its indiscriminate use.

Mrs. Bourque said the CAC to circulate its petition until April 1, and it hopes to gather 10,000 names.

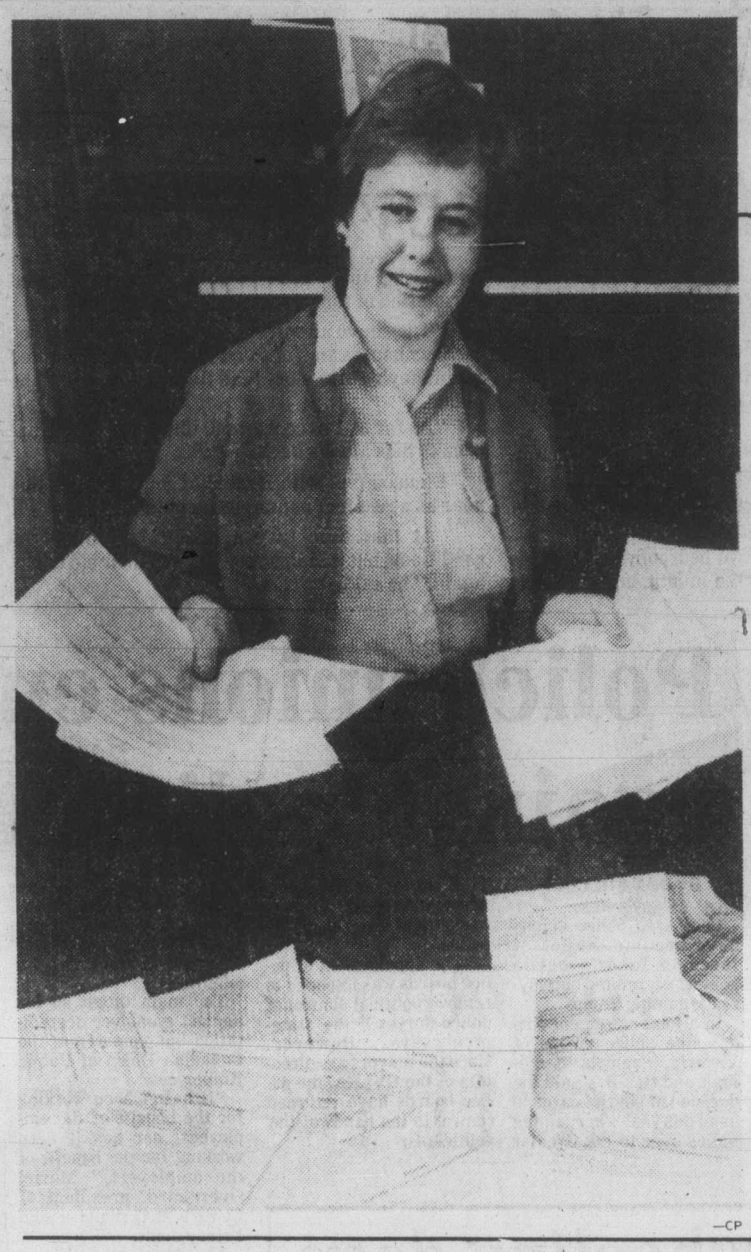

—CP

Bourque sits in sea of protest letters, received from people across nation

Sister woman's best friend

SAN FRANCISCO (AP) — Woe to the woman who goes through life without a sister—she just doesn't know what she's missing, says a Berkeley writer.

Elizabeth Fishel, who explores the subject in a book called *Sisters*, says the "urge to have a sister is a deep one," and a sisterless woman often will fill the void unconsciously by making surrogate sisters out of cousins or friends.

A sister herself, Ms. Fishel, 29, says a sister is "that person who is utterly like and unlike you."

What sisters learn from each other is much more powerful than what they learn from their mother, she says.

"Whether it's about wearing a bra or going out with boys, many women tell me that the person they always turn to is their sister."

Ms. Fishel's sister Anne, 24, was the inspiration for her book, which is based on interviews with more than 50 sisters and 150 completed questionnaires that appeared in two women's magazines.

In all the interviews, Ms. Fishel says the similarity that struck her most was that sisters all spoke with the "same voice—the same cadence, the same rhythms."

She also found that most sisters grow closer as they get older. As they move away from home, the father is no longer a pivotal figure.

She says intense sibling rivalry plays a large part in sisters' relationships. Some sisters never fully recover from the pettiness, anger and jealousy that often occurs at home.

What makes most sisters the angriest? When her sister "borrowed or stole" her clothes, Ms. Fishel found.

"It is so connected to the identity issue. Those clothes are symbols of one's identity. When she takes those clothes, it's almost as if she's stolen your identity."

In most cases, sisters establish their own identities in the family by making their own niches. The eldest sister, for example, may become the rebel or pioneer while the youngest may become "daddy's girl."

The best example, she says, is the March sisters in Louisa May Alcott's book *Little Women*, in which Jo is the rebel, Margaret the surrogate mother, Beth the angel and Amy the spoiled brat.

"Each has its own niche but at the same time there is a bedrock sense of unity. I think that is the appeal. The notion that you can be an individual but still feel close to others in your own family."

Ms. Fishel says roles are useful for a child but could become straitjackets later. For example, a woman might always be thought of as the "sweet but not smart" sister and have a hard time breaking that impression.

And she says the women's movement, with sisterhood as an ideal, has made many women reassess their own blood sisters.

K mart
Gives Satisfaction Always!

SATURDAY
MONEY SAVERS
MARCH 8th ONLY

500 LBS. ONLY
Delicatessen
COOKED HAM
Delicious lean cooked ham
K mart Reg. Price — $3.49 lb.
SATURDAY ONLY
LOOK HOW YOU SAVE 2.93 lb.

420 PKGS. ONLY
Cashmere
BATHROOM TISSUE
by "Scott". 4 rolls per pkg.
K mart Reg. Price — 1.17 pkg.
SATURDAY ONLY
LOOK HOW YOU SAVE 87¢ pkg.
Limit — 2 pkgs. per customer

SAVE 32¢
GENERAL PURPOSE BATTERIES
by "Mallory"
9v, 1.5v, C and D Sizes.
K mart Reg. Price — 1.19 pkg.
SATURDAY ONLY
LOOK HOW YOU SAVE 87¢ pkg.
Limit — 6 pkgs. per customer

SAVE 46¢
AGREE SHAMPOO
Gentle—Regular—Oily
225 Ml. size.
K mart Reg. Price 1.69 each
SATURDAY ONLY
LOOK HOW YOU SAVE 1.23 each

SAVE 40¢
MEN'S DRESS HOSE
Size 10-12
Assorted colours.
K mart Reg. Price 97¢ pr.
SATURDAY ONLY
LOOK HOW YOU SAVE 57¢ pr.
Limit — 4 pr. per customer

SAVE 2.00
For the Fisherman
HOT SPOT FLASHERS
Available in Red or Green
K mart Reg. Price. 5.59 each
SATURDAY ONLY
LOOK HOW YOU SAVE 3.59 each
Limit — 3 per customer

SAVE 40¢
Pick-A-Mix
CANDY ASSORTMENT
Large assortment including Kerr's, Brach's and Dainty.
K mart Reg. Price 1.39 lb.
SATURDAY ONLY
LOOK HOW YOU SAVE 99¢ lb.
Limit — 4 lbs. per customer

University Heights Shopping Centre
3986 Shelbourne St. (Saanich) Victoria, B.C.
Store Hours: 10 a.m. to 10 p.m. Mon. to Friday
9 a.m. to 10 p.m. Saturday
"We reserve the right to limit quantities"

ISLAND SEED co. ltd.
SEED
Peas, Freezer 1 lb. 450 g $1.69
Carrot, Nantes 3 g 49¢
Beet, Detroit 6 g 49¢
Radish 5.5 g 49¢
Broad Beans 80 g 99¢
COMPARE THESE VALUES:
AND MANY MORE VARIETIES OF VEGETABLES, HERB and FLOWER SEEDS.
THE ONLY 100% OWNED IN B.C. SEED COMPANY BREEDING & PACKETING GARDEN SEED RIGHT HERE IN B.C.
we are 100% owned in B.C.
ISLAND SEED CO. LTD.
P.O. Box 4278 Station "A"
Victoria, B.C. V8X 3X8

charge it — chargex or mastercharge
SHOES WITH CITY SAVVY
. . . pure flattery for legs . . . under all the new dress silhouettes
"Taryn"
by Savallino
peach
black
bone
52.95
Taryn
Ingledew's
for the great names in fashion
749 YATES STREET 382-5443
Mail Orders Accepted

SAVE MONEY AND ENERGY
TURN DOWN YOUR THERMOSTAT
WITH OUR COMPLETE BEDROOM OUTFIT
• Quilt • Quilt Cover • Pillows
• Pillow Cases • Bed Ruffle
TWIN - 199 DOUBLE - 274 QUEEN - 295
A beautiful Eurodown quilt is so light and efficient, you can turn the heat right down, and sleep in perfect comfort all night long.
Eurodown - Save money, conserve energy, dress up your bedroom - with style!
eurodown quilts & pillows
VICTORIA
1728 DOUGLAS ST.
"OPPOSITE THE BAY"
(604) 384-0133
Other locations in Vancouver Coquitlam and Calgary
Shop Canadian

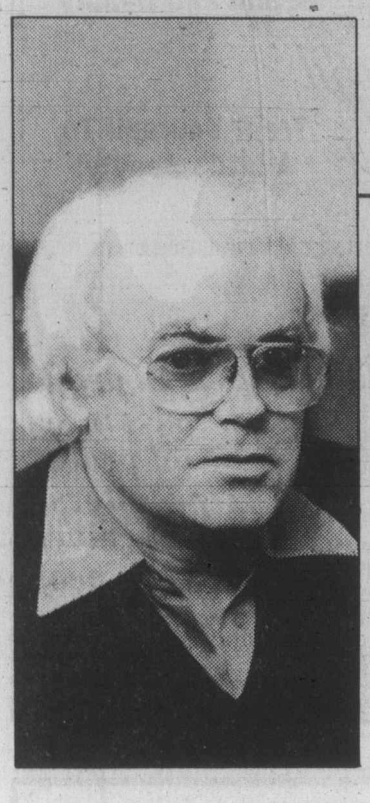

Verlaan has tried to set high standards of elegance as model for future ventures in Victoria—Wemyss

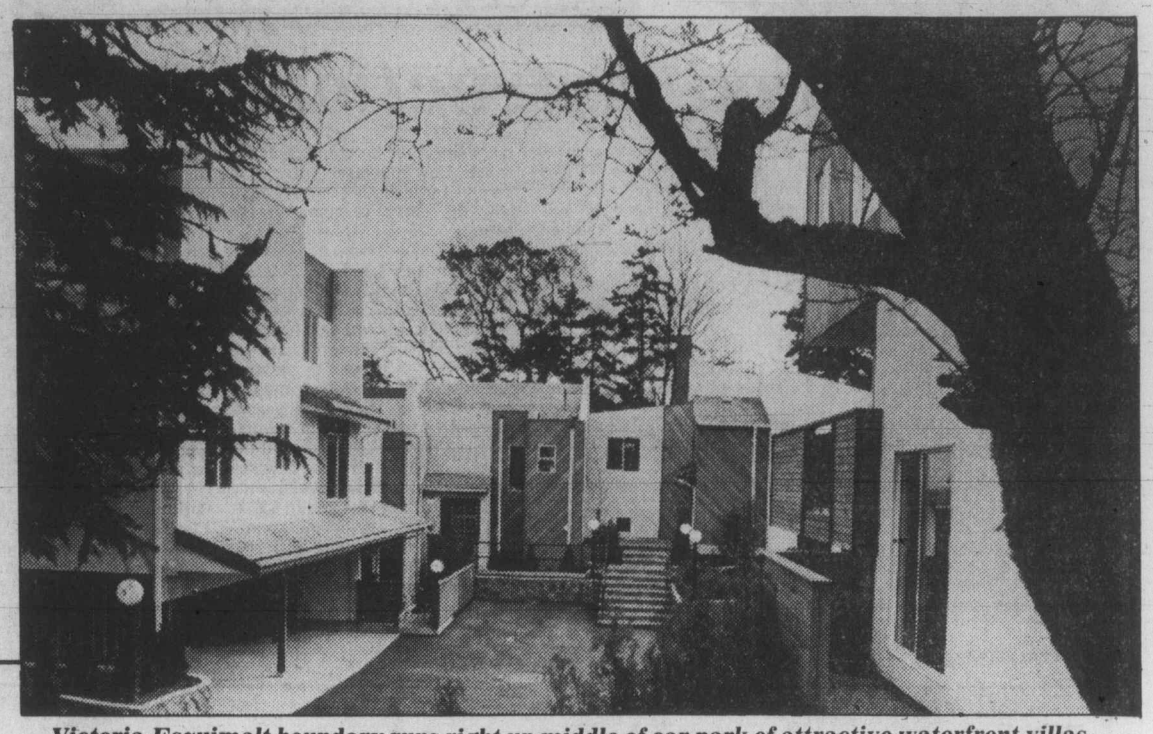

Victoria-Esquimalt boundary runs right up middle of car park of attractive waterfront villas

THE CONDO HOLIDAYER:

Shared-time concept comes to city

It is already being billed as the real estate development of the 1980s.

Within a decade, more than 80 per cent of North Americans are reputedly going to be buying their holiday home using this method.

Already, more than 300,000 Canadian and United States families are "into it."

The idea is called time sharing or interval ownership, and there are about 10 projects throughout Canada to date, more than 250 in the United States, and countless others throughout the world.

Time sharing gives buyers a chance to guarantee holiday accommodation at a price unsullied by inflation—for life.

The concept apparently began in Europe and Brazil in 1968 when pressures began to mount on holiday home space and cost. The idea jumped the Atlantic to the United States in the early 1970s, eventually reaching Canada in 1978.

BY FAR ONE of the most compelling advantages of time sharing is that it invariably plugs owners into thousands of similar vacation suites around the world through interval ownership firms such as Resort Condominiums International and Interval International.

These agencies manage to find swaps for their members 75 per cent of the time and literally open up the world to time sharers at modest cost.

Not surprisingly, time sharing is about to come to Victoria.

A project known as Sea Terrace Villas is part-way along an unusually complicated approval trail which involves both the Esquimalt and Victoria city councils.

Sea Terrace off Dunsmuir has the joy of having the border between the two neighboring municipalities slap up the middle of its car park, dividing some of its five luxurious units into Esquimalt and the others into Victoria.

ESQUIMALT HAS SAID yes to the time sharing proposal. Victoria has yet to consider it.

The Developers of Sea Terrace Villas, Verlaan Industries of Vancouver, plan to sell the townhouse units to Alberta buyers as their home away from home.

Each buyer will have to purchase at least a month, meaning that each unit will be sold a dozen times to cover the calendar year.

B.C. was the Canadian pioneer in interval ownership with a townhouse project at St. Ives on Big Shuswap Lake.

Since then, others have opened at Whistler Mountain, Fairmont Hot Springs, the 108 Ranch Resort in the Cariboo, and elsewhere.

Now, Victoria could get a taste of time sharing if Victoria city council follows the Esquimalt council lead and gives Sea Terrace Villas the nod.

Story by Ray Dykes
Colonist reporter
Photos by Ian McKain

PROJECT MANAGER for developers Verlaan Industries, Pat Wemyss, speaks in glowing terms about the quality and luxury of the five Sea Terrace two-bedroom suites.

Each will be sold for month-long packages for somewhere between $24,000 and $34,000 depending on the size of the villa (they range from 1,700 to 2,400 square feet) and the time of year. The owners will have their share of the property registered at the land title office and will own the unit fee simple for however long they have chosen.

This allows them to sell, lend, or will to heirs the title the same as any other property.

Verlaan Industries has tried to set high standards of elegance at Sea Terrace to give other possible time sharing ventures in the capital a model to aim at.

INTERIOR DESIGNER Barbara Bristol, now of Victoria but better known for her work in Toronto, lavished about $30,000 on each suite in fittings and furnishings trying to make them something special.

"There's nothing plastic," Wemyss says with assurance as he shows off one of the suites.

Bristol has scoured the local auction rooms to come up with antiques and collectors' pieces like brass fire surrounds, old milk churns, ships' lamps and barometers, a Victorian sideboard or two, a hand-made tin Don Quixote, a Victorian antique plant stand and a collection of paintings worthy of any small art gallery.

The result is some quite surprisingly comfortable rooms.

"Creating a home for someone is much different from creating a model suite," says Bristol, who admits being a recent convert to time sharing because of the sheer "sensibility of it."

And home the villas are meant to be.

ON ARRIVAL THE OWNERS for the month will find a steak or two in the refrigerator, spices in the rack, their own letterhead writing paper at the writing desk, pot plants in lavish growth, basic groceries in the cupboards, cutlery, crockery, bedding and enough appliances to start their own game show—from washer-driers to electric can openers and coffee makers.

There is stereo gear and color television, a variety of books and magazines on the shelves and even a dictionary.

Just waiting for its new owners . . . master bedroom in one of the Sea Terrace villas

The only "extra" will be the owners' share of the yearly maintenance and upkeep costs—ranging between $108 to $144 for each week purchased—along the lines of most condominium unit assessments.

A local condominium management firm, R.W. Hutton Condominium Services Ltd., will essentially run Sea Terrace for the expected host of owners, send keys in advance, take care of any special and emergency wants, and ensure the standards of the furnishing, decorations and property are maintained, and the suites are clean after each owner has moved on until they return the same time next year.

WEMYSS SAID THE UNITS will have their own strata council in the normal condo way which will be able to draw up its own rules on such things as whether pets are welcome or not.

Overlooking the harbor and a stretch of lawns and twin community-run tennis courts, Sea Terrace Villas have views of the ocean from each suite, and should be a decided lure to the Alberta buyers who want to come out to Victoria to relax.

But the emerging years of time sharing can have pitfalls for the unwary, the same as those first few years of condominium living found some people in a way of life they didn't bargain on.

THERE IS NO SPECIFIC legislation covering the time sharing concept (in B.C. the Strata Titles Act will offer some protection) and would-be purchasers should seek assurances about such things as the financial security of any project they think of entering, according to lessons learned in the market so far.

Wemyss assures that Sea Terrace is properly bank financed and nothing is owing on the project.

The lack of uniform standards throughout the merging time sharing industry could also cause problems, but here Wemyss is right up with the play.

He recently became a director of the Canadian Resort Time Sharing Council set up in Toronto last January.

That council will lobby governments on suggested legislation and improvements and according to Wemyss is determined to keep a tight rein on "who comes into time sharing.

"There will be no high pressure methods. We don't want any Arizona-style land deals, we want to create a seal of approval for projects," Wemyss said.

OTHER LITERATURE suggests potential time share buyers should not go into it intent on making money, even though the resale is generally good. Instead the purchase should be made with the idea of saving money on future holidays for the family.

Beware of any property management agreements, too, which allow substantial fee increases and ensure the contract has a right to terminate in the event of failure to perform duties.

But the pitfalls should not gloss over the benefits of time sharing.

Home away from home includes well-stocked kitchen, plants, bedding in lavishly furnished villa

ONE ONTARIO MINISTRY of Industry and Tourism study suggested the following advantages of the interval ownership concept:

- An affordable product to a widely expanded market (even down to the little guy who thought owning a holiday home in these inflationary times had passed him by);
- Costs are a fraction of conventional full-time purchase;
- Offers a chance to buy resort space and time at today's rates;
- Assures space availability in the future;
- Allows flexibility of holiday destinations keyed to vacation patterns of buyers.

Developers are wakening to the potential of time sharing, also.

IT HAS EXCELLENT marketing possibilities, according to the Ontario study, increasing the current narrow market for second homes and resort condominiums.

As well, it satisfies demands for more efficient use of resources and flattens out seasonal troughs which plague some tourist resorts.

But the clinching factor is the opportunity multiple ownership offers for developers to possibly double their normal expected profit from traditional condominium sales.

Put like that, time sharing seems almost too good to be honest but there are benefits for each side of the deal which will ensure its rapid growth in popularity.

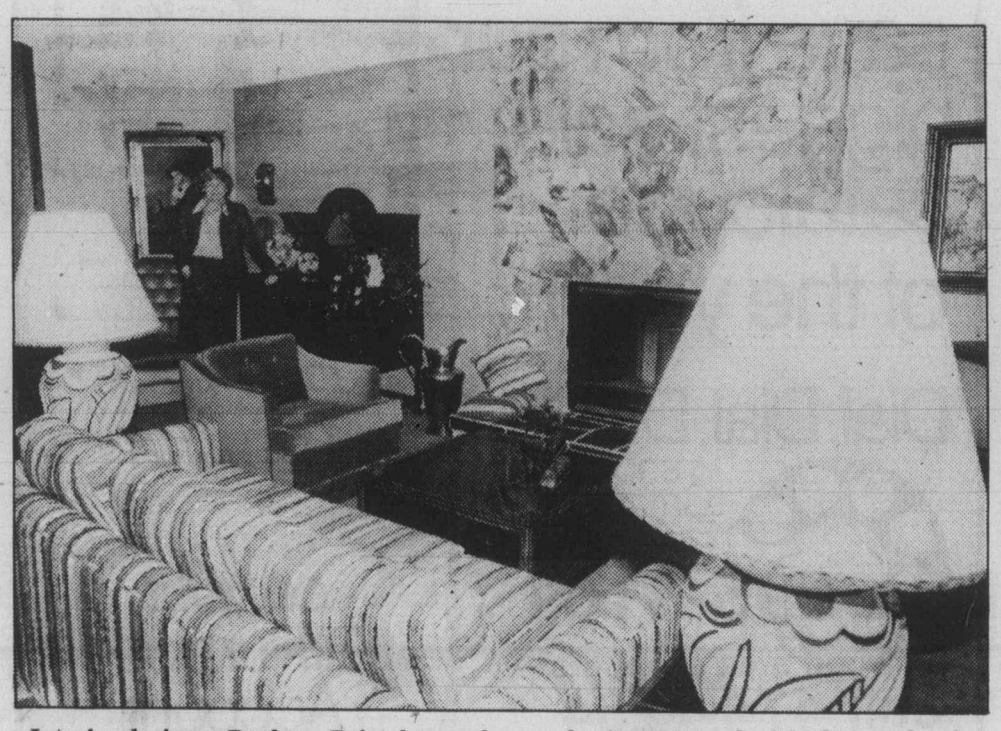

Interior designer Barbara Bristol scans her work—$30,000 was lavished on each suite

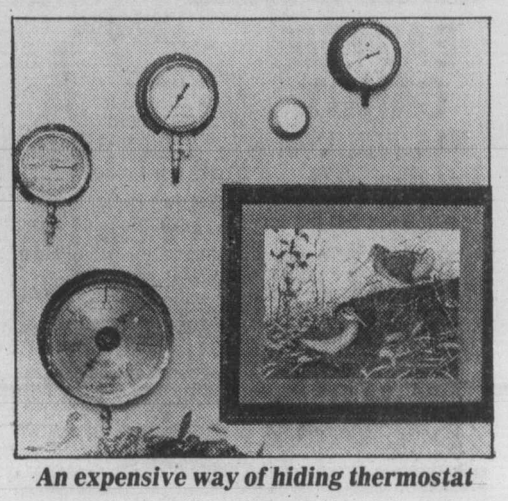

An expensive way of hiding thermostat

ANN LANDERS

Brand-new sitters need instructions

Dear Ann Landers: I'm a teenager and my only source of income is baby-sitting. I have some steady customers, but every now and then I get a call to go to the home of people I don't know. (Friends of my regulars.) They walk out the door as I walk in without giving me any information or instructions. It's hard to believe that some parents are so anxious to get out of the house they won't even take a few minutes to tell the sitter things one ought to know.

Please print the following suggestions to parents. It would help brand-new sitters a lot.

● Tell the sitter exactly what time the kids are supposed to go to bed. Specify what the kids are supposed to have in the way of snacks, as well as what they should NOT have. Also, are they supposed to be given baths and have their hair washed?

● The sitter should know how far to go with discipline. Is one allowed to spank, or not?

● Leave a number to call in case of emergency. (Another relative, if the parents can't be reached.)

● Make sure the sitter knows if any of the children have a medical problem, such as asthma or epilepsy, if they need to take any medication, or if they should not take any medication—such as aspirin.

● Let the sitter know what time he or she can expect you home.

Thanks, Ann Landers. —**A.M. Gulf Breeze, Fla.**

Dear Breeze: You're welcome. It's hard to believe parents would NEED these reminders, but after 25 years of writing this column I would believe anything. Thank you for writing. (P.S. Two facts should be established in advance: How much the sitter is to receive for his or her services and how the sitter is going to get home.)

Dear Ann Landers: You are going to settle this. The etiquette books don't cover it. When announcing the birth of a child whose grandparents are divorced and remarried, is it proper to mention the names of the step-grandparents, as well as the natural grandparents? Also, if one of the remarried partners has adopted the mate's children, are the new sisters and brothers considered aunts and uncles? I hope you can figure this out. The way people are divorcing and marrying left and right, the tangled mess of "yours, mine, ours and theirs" is too much for me. —**Boggled In El Paso**

Dear Boggled: I see no reason for the names of any grandparents to appear on a birth announcement. (Part Two: Adopted children should be considered the same as if they were blood relatives.)

Dear Ann Landers: I have tried hard to be friendly to my next-door neighbor, who is a sensitive person (cries easily) and is unable to tolerate any criticism whatsoever, especially about her children. I told her a couple things about her daughter that I thought she already knew. Now she's mad at me for no reason at all. How can I patch things up? — **Dayton Dilly**

Dear Dilly: It would have been helpful if you had told me what you told her about her daughter. A hole is considered "nothing at all," but people have been known to step in one and break their necks.

The Lillian Maund

Clinique of Slimming, Health and Beauty

Treat Yourself To A Little Beauty!

- Slimming programs designed to suit your individual requirement.
- Facial treatments.
- Hand and foot treatments.
- Lash and brow tinting and shaping.
- Nail and lash extensions.
- Removal of unwanted hair by waxing and electrolysis.
- Make up lessons.
- Steam baths.
- Body peeling.

Consultations — Free of Charge

Open 9 a.m. to 9 p.m. Monday to Friday
9 a.m. to 4 p.m. Saturdays

For appointment phone 381-2155

And For Our Comprehensive Brochure

The Penthouse **531 Yates St.**

Breastfeeding rarely causes baby's jaundice

Your Good Health

Dear Dr. Donohue: My question is about babies and jaundice. Our two grandchildren, both born this year (one our daughter's and one our daughter-in-law's) had jaundice. Both were being breastfed. Did nursing cause this to happen? Both had high bilirubin counts. —**D.P.**

A word about bilirubin, the substance in the body that causes the yellowing of jaundice. It is a product of the breakdown of red blood cells. Normally, about 1 per cent of our red blood cells are broken down each day and replaced. As bilirubin is produced it is changed in the liver to a form that can be eliminated from the body. If there is too much bilirubin it means that either too many blood cells are being broken down or that the liver is not efficient enough in getting rid of it as it's produced.

About 60 per cent of full-term infants have jaundice (yellowness) from this. It appears on the third or fourth day and rapidly subsides. The problem is that the liver is not yet developed enough to do its work. This corrects itself, but the jaundice should be reported anyway.

Nursing can be associated with jaundice, but it happens in only one of 200 babies, beginning on the fourth to seventh day after delivery. It reaches a peak in the second and third weeks. Some substance in the mother's milk apparently inhibits the ability of the infant's liver to handle the bilirubin. Nursing should be stopped. This problem subsides a few days after stopping breast feeding, which can usually then be resumed without harm.

I don't want this discussion to discourage women who plan to nurse their babies. It is the most natural and best way to nourish an infant.

Dear Dr. Donohue: I am a young woman who would like to become pregnant. But something my girlfriend said scared me to death. I just got a kitten. She told me that kittens are carriers of a disease that can be harmful to an unborn child or even lead to retardation in the child. Please tell me the name of the disease. Is there a way to find out if my kitten has it or if I can be tested for it before I become pregnant? —**D.O.**

The illness is toxoplasmosis.

What your girlfriend said is correct. The organism that causes it multiplies in the intestines of cats. Humans get it by being exposed to the droppings of an infected cat. They can also be infected through eating the undercooked meat of animals who have been in contact with an infected cat.

Usually the illness in humans is mild and requires no treatment, with the exception that prompt care is required if eyes are involved. That is rare. Active infection can also be passed on to the developing fetus by the pregnant woman and this may cause malformations. There are blood tests available to detect human infection. You can also have your cat examined by a veterinarian to see if it has the illness.

Dear Dr. Donohue: Can one have diabetes and doctors not be able to find it? —**M.C.**

If a person has diabetes, doctors can find it.

The fasting blood sugar test will tell whether you have overt diabetes. For this, blood is analyzed after one has abstained from food for awhile. If the sugar level is high you have diabetes.

If this test does not show diabetes, the glucose tolerance test will. In this, you drink a sugar solution, and blood is tested at intervals afterward. If the blood sugar level rises over the course of the test it means the body's insulin (which "burns" blood sugar) is too low. This is "hidden diabetes," which can progress to the overt kind.

Another reader asks if it is possible to have high urine sugar without having high blood sugar levels. It is possible, so blood tests are always necessary.

Dear Dr. Donohue: Does a person ever have a spur on the ball of the foot? I am on my feet a lot and the ball of the foot directly back of my toes is quite painful. There is nothing showing on the outside of my foot, like a callus. It doesn't hurt all the time, yet can hurt sometimes whether or not I am on my feet. My age is 70. —**R.S.**

The most common place for spur formation is toward the heel of the foot. They could appear in the front, but that would be unusual. Your pain can be due to strain of ligaments, which can, in fact, cause spurs to develop. Any spur would show on X-rays.

Occasionally doctors will see a case where pressure on nerves to the toes causes a patient pain in the area that troubles you. At any rate, if simple measures like rest and a change of shoes (with cushioned sole) do not help, it's time to have the foot looked at.

Sears

Shop at our Warehouse Clearance Centre, Saturday, 9:10-3:30.
Located at 765 Vanalman
Personal Shopping

Clearance Centre

Look for special clearance prices of one-of-a-kind home furnishings, all priced according to condition. The selection will include floor samples, discontinued merchandise, used customer returns.

Bedroom Furniture

Listed below are just a few one-of-a-kind examples — floor samples, slightly marked, discontinued merchandise and customer returns. All items sold as is and subject to prior sales.

Dk. Pine Chest of Drawers #63051. Reg. $380.00 .. $190.00
Triple Dresser #63553. Reg. $385.00 ..... $192.50
Headboard & Footboard #61787. Reg. $95.00 .. $64.99
Headboard & Footboard #77076. Reg. $139.98 $89.98
Hutch Mirror #63481. Reg. $174.98 ..... $129.00
Headboard #61610. Reg. $94.98 ..... $49.98
Hutch #63588. Reg. $209.98 ..... $49.00
Hutch Mirror #63481. Reg. $174.98 ..... $129.00
Headboard #62191. Reg. $89.98 ..... $49.98
Table #36268. Reg. $79.98 ..... $44.00
Bed Frame #75827 Reg. $54.98 ..... $29.50
Bed Frame #75865. Reg. $44.98 ..... $19.98
Headboard & Footboard #63307. Reg. $154.98 $99.98
Headboard & Footboard #62421. Reg. $99.98 .. $62.50
Headboard & Footboard #62127. Reg. $19.98 ... $9.98
Poster Bed #63265. Reg. $399.98 ..... $299.98
Mirror #63570. Reg. $49.98 ..... $34.00
Chair #29070. Reg. $72.98 ..... $49.98
Hutch Mirror #63790. Reg. $189.98 ..... $99.98
Queen Size Box Spring #72583. Reg. $184.98 $120.00

30% Off Dining Suites

Shop early . . . just a few dining room suites to choose from!

Simpsons-Sears Ltd.

765 Vanalman Avenue . . . Just off the Pat Bay Hwy.

Sears

Sears Winter Sale Catalogue expires March 29, 1980...your last chance to save from our biggest sale catalogue of the year

Dial, Dial, Dial... shop the Catalogue way

595-3161

Colwood area shoppers call 474-1234

Charge it

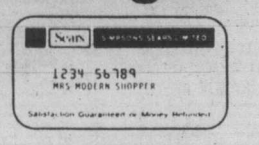

on your All Purpose Account

STEWART'S RESTAURANT
New Orleans Creole Cuisine
388-7021

LAMP SHADES
Repaired or Made To Order
THE VICTORIA LAMPSHADE SHOP
493-B Burnside Rd. E. 383-1544

PROTEIN PERMS (1980)
Especially for fine, difficult Hair. These New Perms have delighted our clients and are presently a good buy. They do not contain ammonia and are especially valuable for fragile or fine hair. No charge for hair cutting with perms. PLUS a colour rinse at no extra charge.
Five Operators 383-6015
Working Proprietor, Len Andrews of London, England
ANNAS TAYLOR BEAUTY SALON
1004 BROAD STREET (By Eaton's Car Park)

EUROPEAN
SKIN CARE CENTRE
Dr. W. V. and Mrs. Sharka Nykodym
Professional Facials — Manicure — Pedicures
Make Up Consultations — Eyelash and Eyebrow Tinting
Waxing — Natural Products — Herbs
European Cosmetics — Perfumes — Imports
383-2818
1175 Douglas at View
(Commerce Mall)
3-7

DISCOVER CEDAR HILL MALL
"the Great Little Mall right at your door"
We've got flowers, shoes, natural foods, baked goods, musical instruments, cameras, film, delicatessen, banking, drapes and two great restaurants.
CEDAR HILL MALL
Shelbourne and Cedar Hill Cross Roads
(behind McDonalds)
3-8

Bulletin Board

SOCIETY MEETS
Robertson II Sail and Life Training Society (SALTS) meets at 8 p.m. today in Boardroom, Maritime Museum, Bastion Square. Anyone interested in program or wishing to join society welcome.

BRITISH-ISRAEL
British-Israel World Federation, Victoria branch, meets at 3 p.m. Sunday in Dominion Hotel, 759 Yates. E. Pankhurst will speak on The Seven Trumpets.

WOMEN MEET
Victoria Council of Women meets at 1 p.m. Monday in Salvation Army Citadel, 757 Pandora. Guest speakers will be Dr. Gerald Bonham, Ministry of Health, and Geri Toombs, RN, provincial nursing officer of St. John Ambulance Corps, Victoria. Members urged to bring guest, tea served. Bring and buy stall convened by Mrs. E. Bennett will assist delegates attending annual provincial meeting.

WOMEN AGLOW
Women Aglow Evening Chapter monthly meeting at 7 p.m. Monday in Royal Oak Centre, 4353 West Saanich Road. Speaker is Terry Kooy, music by Elaine Dyment. Registration $2, tea, coffee and dessert served, interdenominational.

COUNCIL
Capital Region Justice Council meets at 7 p.m. Monday at 610 Gorge Road East. Agenda will be goal setting workshop.

NUMISMATISTS
Victoria Numismatic Society meets at 8 p.m. Monday in Provincial Museum. Members of public welcome at coin collectors meeting.

NURSE ALUMS
Royal Jubilee Hospital Alumnae annual meeting at 8 p.m. Monday in Nurses' Residence.

LUNCHEON
Women's Aglow Fellowship luncheon from 11:15 a.m. Tuesday in Princess Mary Restaurant. Guest speaker is Eileen Cavella. Reservations necessary, phone 477-3142 or 383-1453.

AUXILIARY
Victoria General Hospital Auxiliary monthly meeting at 2 p.m. Tuesday in Nurses' Residence.

GROUP MEETS
Victoria Branch, Federal Superannuates National Association, meets at 2 p.m. Tuesday in Silver Threads Centre, Fisgard Street.

ECUMENICAL
Ecumenical meeting at 2:30 p.m. Tuesday in lower hall, St. Mary's Church, Elgin Road. Hosted by ACW groups, speaker is Rev. Doug Perkins of Youth for Christ, tea served.

SECRETARIES
Victoria Legal Secretaries' Association annual general meeting and dinner from 5:30 p.m. Tuesday in Jade Palace Restaurant, 221-550 Johnson. Cocktails at 5:30 p.m., dinner at 6:15 p.m., officers for 1980-81 year will be elected at meeting. All members urged to attend, members unable to attend may vote by proxy.

GENEALOGY
Victoria Genealogical Society meets at 7 p.m. Tuesday in basement meeting room, Saanich-Victoria Branch Library, 880 Seymour Street (behind Town and Country shopping centre). G. Aitkens, genealogist for Victoria Chapter, United Empire Loyalists, will be guest speaker. New members welcome.

LEGION LADIES
Ladies Auxiliary, Britannia Branch 7, Royal Canadian Legion, meets at 7 p.m. Tuesday in upper Elks Hall, 732 Cormorant.

CAESAREAN
Caesarean Birth Group meets at 7:30 p.m. Tuesday in Adanac Building, Royal Jubilee Hospital. Guest speaker is Dr. D. Dunlap, anethetist. For information phone 479-6837.

NURSES MEET
Victoria Chapter, Registered Nurses' Association of B.C., meets at 7:30 p.m. Tuesday in Nurses' Residence, Royal Jubilee Hospital. F. McAdoo will speak on Health Care in China. This meeting is also wine and cheese party, tickets available at door, RN's $2.50, students $1.75.

STUDY GROUP
Victoria Parliamentary Study Group public meeting at 7:30 p.m. Tuesday in Knox Presbyterian Church Hall, 2964 Richmond. Lecture-workshop on how to run a meeting will be given by Ailsa Thompson, professional registered parliamentarian. For information phone 479-6301.

GROUP MEETING
English-Speaking Union, Victoria Branch, meets at 8 p.m. Tuesday in lower hall, St. Mary's Church, Elgin Road. Professor R.G. Lawrence will speak on topic Across Canada in 1914 and 1915 with Marie Tempest. Talk was previously announced for January meeting cancelled due to adverse weather. Light refreshments served.

CARD NIGHT
St. Paul's Anglican Church, Esquimalt Road, Ladies Evening Group card night at 8 p.m. Tuesday. Admission $1.25, refreshments, prizes.

SOCIETY MEET
Victoria Natural History Society general meeting at 8 p.m. Tuesday in Provincial Museum's Newcombe Auditorium. Kaye and Dennis Suttill will give illustrated talk on Oregon.

LA LECHE
La Leche League of Victoria-Gordon Head announces meeting 4, Nutrition and Weaning, at 8 p.m. Tuesday at 3964 Ashford Street. Babies always welcome at meetings and any women interested in learning more about breastfeeding. For information phone 478-3515.

RATEPAYERS
Central Saanich Ratepayers Association will hold all candidates meeting at 8 p.m. Tuesday in Stellys School, 1627 Stellys Cross Road. There are two candidates for mayor and six candidates for two aldermanic positions.

EASTER EGGS
Esquimalt Parks and Recreation presents Creative Easter Egg Writing with instructor Judy Manning on Tuesdays and Thursdays, March 11, 13, 18 and 20, in Esquimalt Recreation Centre, 527 Fraser. Four sessions, fee $8 plus supplies, introduction and history of Ukrainian egg decorating, learn art of decorating Easter eggs. For information phone 386-6128.

Esquimalt Parks foreman Jack Van Dalen will discuss principles of gardening from 7-9 p.m. Tuesday, free but please register by phoning 386-6128.

Push to improve health prompts horse seminar

Saanich school board and University of Saskatchewan College of Veterinary Medicine are co-sponsoring a seminar on The Moving Horse, March 19 in Royal Oak school from 7:30 to 10:30 p.m.

The seminar is part of a major program of the Western College of Veterinary Medicine designed to improve and maintain the health of horses in Western Canada. These annual seminars are held in six other centres across the West.

Dr. Doug Leach and Dr. Peter Fretz, of the college's department of veterinary clinical studies, will conduct the seminar.

Leach, a specialist on locomotion in the horse, will discuss gait. A film will be shown that demonstrates gaits and lead changes.

Fretz, a specialist in equine surgery, will deal with the evaluation of the conformation of horses.

A registration fee of $5 will be charged to cover the costs of presenting the seminar and of providing participants with printed materials.

Pre-registration is encouraged and may be completed either by mail or at the Saanich school board office in Sidney (9751 Third Street). Registration may also be completed before 7:30 p.m. March 19 at Royal Oak School. Further details may be obtained from the Continuing Education Department (656-1111).

Red Cross offers teacher's course

Experienced Red Cross swimmers interested in becoming instructors are invited to register for a Red Cross and Royal Life Saving Society instructor school beginning March 29 at the Oak Bay recreation centre.

Successful candidates will become certified as instructors for both the Royal Life Saving Society and the Red Cross Water Safety Service and will be qualified to teach in their community's aquatic program.

Candidates must be at least 17 years of age and must hold the Red Cross Water Safety Leader award and a current life-saving award of bronze medallion or higher.

Candidates over 20 years of age who do not hold the leader award may apply as mature students if they hold a current bronze medallion.

All candidates must pre-register by calling or writing the Red Cross Water Safety Service, 4750 Oak Street, Vancouver, B.C., V6H 2N9; or by contacting the Oak Bay Aquatic Centre.

SEARS AD. CORRECTION
An error appeared in Sears 8-pg. 'Home Living Spectacular' flyer that was mailed to your home this week. Pg. 7, the barbeque is incorrectly illustrated and does not have the temperature gauge as shown on the lid. Our apologies for any inconveniences caused.

GILLAIN
Treatment for ALCOHOLISM with Dignity...
Phone (604) 656-5525
P.O. Box 2369, Sidney, British Columbia, V8L 3Y3

PENTAX PROMOTIONAL SPECIALS
COME IN AND CHECK OUR PRICES
(Division of Miller's Photo Finishing Ltd.)

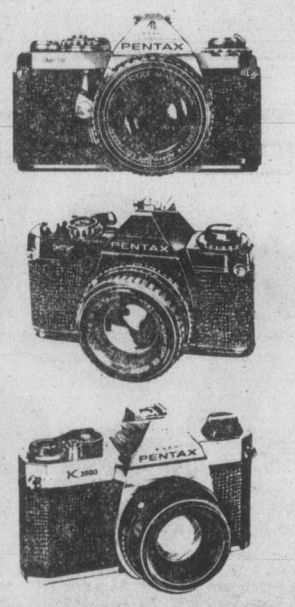

FAST FOTO
791 Fort St.
FAST FOTO
800 Goldstream Ave.
OAK BAY FAST FOTO
2047 Oak Bay Ave.
DUNCAN CAMERA
Duncan Mall
CATTO'S FAST FOTO
Nanaimo, Across from Eaton's
DRIFTWOOD FOTO
Driftwood Mall
PHOTOGRAPHY HOUSE
4805 Johnson Rd., Port Alberni
3-7

Windsor DRAPERIES
MOVING SALE!
CONTINUES UNTIL MARCH 29

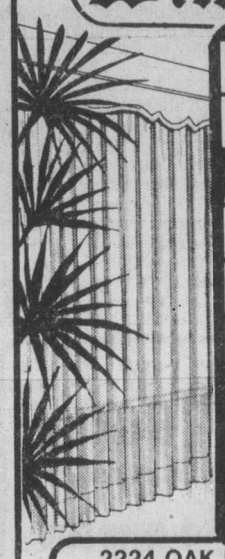

ALL FABRICS IN STOCK 50% OFF
BATH ACCESSORIES 20% OFF
SHEETS TOWELS & CUSHIONS 50% OFF
DON'T MISS THESE GREAT SAVINGS!
2224 OAK BAY AVE. CORNER OF HAMPSHIRE
GRAND OPENING OF OUR NEW LOCATION AT:
2577 CADBORO BAY ROAD ON APRIL 18th
In Home Consultation min. $25.00 charge Refundable on orders
OR
Bring in Your Measurements for Estimates for Draperies and Slipcovers
592-7315

Sears Saturday Spectaculars
Shop Saturday, 9:30 a.m. to 5:30 p.m. Personal Shopping. While Quantities Last.

Men's co-ordinates in velveteen or corduroy
Jacket 44.99
Vest 14.99
Trousers 14.99
Your choice of 100% cotton corduroy or 100% cotton velveteen in Blue, Green, Black. Chest sizes: 36-38, 40. Waist sizes: 30-32, 34.
Men's Dress Wear (45)

Save 33%
Bath sheets, so thick and luxurious
11.99 each
Reg. $17.99. 100% cotton bath sheets available in solid White or Champagne colours only. Size: 32x64".
Staples, Linens (96)

Save $70
Hollywood bed — Maple headboard
$119 unit
20 only. Includes: spring filled mattress, box spring, frame, headboard. Reg. $189.98
Save $60. 2-pc. box spring/mattress. 14 only. Reg. $139.99 ..... $79
39" steel bed frame. 20 only. 75844..ea. $17
Furniture (1)

Value!
Name Brand jean seconds
15.99-16.98 each
Guys and gals — don't miss these jean seconds LeCulottier or Howick
Andre Michael 15.99
Levi 16.98
Waist sizes: 26-36.
New Dimensions (48)

Value!
Boys' jeans by Toughskin
7.99 each
Discontinued lines and colours. Slim, Junior, Husky, Reg. fit. Buy several at this low price!
Boys' Wear (40)

Save $5-$10
Boys' runners, discontinued styles
16.99 pair
Reg. $21.99-26.99. Clearance of discontinued runners in a variety of styles. Sizes: 3-6. Just in time for spring!
Boys' Shoes (67)

Save $1.50-$2
Garden shovels, spades or rakes
5.97 each
Reg. $7.49-7.99. Your choice of round-mouth "D" handled shovel, sq. mouth "D" handled shovel or garden rake.
Garden Tools (9)

Save 20%
Fertilizers in 4-10-10 or 4-12-8
1.99 pkg.
Reg. $2.49. Your choice of Rhododendron and Azalea food: 4-12-8, 2 kg. pkg. or flower and vegetable food 4-10-10, 3 kg. pkg.
Garden Shop (71)

Value!
Ultima II cosmetics
1/2 price
Fashion colours of lipstick, polish, shadow, liner or skin lotion.
Health and Beauty (8)

Save $5-$6
Baribocraft
Save $5 on cheese board with slate insert. Reg. $14.99 ..... $9.99
Save $5 on covered cheese bubble. Reg. $21.99 ..... $16.99
Save $6 on covered cake keeper. Reg. $31.99 ..... $25.99
Home Accessories (21)

Save!
Selected lamps, ceiling fixtures
20-50% off
Look for the Red Tags on the sale lamps and ceiling fixtures. Shop early!
Lighting (34)

Simpsons-Sears Ltd. "Reg" and "Was" refer to Simpsons-Sears Ltd. prices.

Interest rate hike on horizon again

By JENNIFER LEWINGTON

OTTAWA (CP) — How high can interest rates go?

Over the last year, as rates climbed beyond forecasts, borrowers and depositers have had good reason to wonder.

Mortgage rates are currently 14.5 per cent, making the monthly interest charge $605 on a $50,000 house for a 25-year period. A year ago the cost was $482.

The monthly cost today of a $5,000 car loan at 16 per cent interest, repaid over three years, is $176. A year ago, at 13 per cent, the cost was $169.

Today, a one-year term deposit of $5,000 earns 12 per cent for a yearly interest payment of $600. Last July a depositer earned 8.75 per cent for a return of $437.50.

All those figures will move up if the Bank of Canada, as some predict, soon raises the bank rate—the key to interest charges in the economy—from the present record high level of 14 per cent.

For the last three weeks, the bank has resisted, despite rate increases in the U.S. which have pushed interest rate levels there well ahead of those in this country. The private rate in Canada is 15 per cent compared to 17.25 per cent in the U.S.

However, the dollar has fallen to in the last few days to the low 86-cent level, an indication the bank may have to defend the dollar and attract foreign capital by raising interest rates.

Economists agree on one thing: There is no set limit to how high rates can go. It depends on what happens to the rate of inflation.

Doug Peters, chief economist for the Toronto-Dominion Bank, points out "15-per-cent to 16-per-cent interest rates look phenomenally high, but if the goods you're buying are increasing by 10 per cent, then you may be better off to buy now."

Continued high interest rates and rising inflation will be among the major headaches for the new Liberal Finance Minister, Allan MacEachen, who is not making predictions about either issue.

But he says "the best way of bringing about lower interest rates is to reduce generally inflationary pressures. Part of that in the U.S. is beyond our control but we have to do our best."

—CP

Couple win their baby back

Jay McGowan, 26, holds daughter, Candice Joy, while his wife, Linda, 24, looks on at their Toronto home. After two-year battle in court, the couple regained custody of infant. Mrs. McGowan was persauded to give up Candice Joy for adoption at birth.

Anti Alberta? Not a chance

EDMONTON (CP) — Premier Peter Lougheed said Friday there was apprehension in Ontario about future oil price increases, but he didn't find resentment toward Alberta's share of those increases.

The premier, on a three-day visit to Toronto and Montreal, said Eastern Canadian journalists and businessmen showed concern about upcoming oil-pricing talks he will have with Ottawa.

In a telephone interview from Toronto, Lougheed said he was not holding any oil-pricing talks during this trip.

He is to meet Quebec Liberal Leader Claude Ryan in Montreal today to discuss constitutional matters and the Quebec sovereignty-association referendum.

Lougheed said the feeling in Toronto was that Canada faced a "difficult and tense" round of energy negotiations.

But he was surprised that he had not encountered any anti-Alberta feeling.

He said pro-Alberta feelings had not yet developed in Eastern Canada, but manufacturers were starting to realize they would supply much of the equipment needed for Alberta's economic boom.

FIRM CONSPIRACY CLAIMED OVER ARMS SALE

TORONTO (CP) — The *Globe and Mail* says the federal justice department plans to ask a judge in Quebec to charge employees of a Canadian company with conspiracy to send arms illegally to South Africa.

The action follows a 2½-year investigation by the RCMP into arms shipments by Space Research Corp. of Montreal.

A senior official of the company, who agreed to be interviewed in Montreal on the condition that he not be identified, said SRC has been notified of the crown's intent by Rejean Paul, the justice department's regional director in Quebec.

The official said the RCMP is trying to prove that SRC president Gerald Bull entered into a criminal conspiracy with a group of other businessmen at a 1976 meeting in Rio de Janeiro to sell about 50,000 artillery shells to South Africa.

The official said there was no conspiracy, although he conceded the shells may have ended up in South Africa. If they did, he said, it was without the knowledge of the company's senior officials.

The official said company lawyers are preparing for a hearing at which witnesses, including company officials who could be charged, may be compelled to testify before a judge in private. It is a procedure that is rarely used, most often to prevent malicious persecution of prominent persons.

Insp. Donald Docker, head of the RCMP's customs and excise investigations section in Ottawa, said the investigation has been hampered because professionals, such as lawyers and accountants, have been reluctant to co-operate.

SPRING BULBS
● BEGONIA ● LILIES ● GLADIOLA
1.79 10/1.49
Open Daily 10-5 Closed Tues.
● SEED POTATOES 10 lb. 2.39
● ONION SETS 99¢
ALSO . . . A LARGE SELECTION OF FRUIT TREES FROM 5.79
VICTORIA GARDEN CENTRE
5325 CORDOVA BAY RD. AT OLD MATTICK'S FARM 658-1013

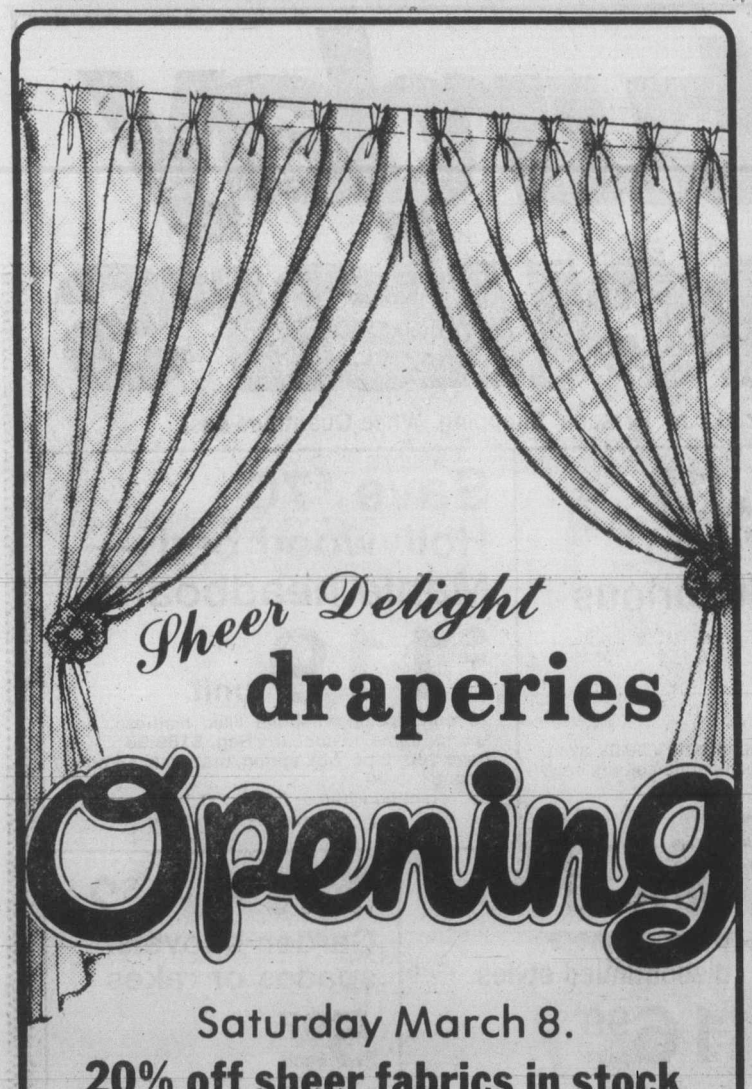

Saturday March 8.
20% off sheer fabrics in stock
We bring you a complete array of fabrics and provide expert, personalized advice on drapery design. And SERVICE — we follow through to ensure your complete satisfaction. If you're not delighted, we're not living up to our name! So drop in or call to discuss your spring drapery needs now.
*Complete custom drapery service
*Free estimate - No obligation
*Three to four week delivery
IN THE CEDAR HILL MALL Sheer Delight Draperies!
205-1551 CEDAR HILL X RD. 9-5 Mon.-Sat. 477-1314

MANUFACTURER'S
tecum FURNITURE CO
EXTRA DISCOUNT SALE!
TECUM'S NATIONAL BUYING POWER MEANS VOLUME BONUSES
QUANTITY DISCOUNTS . . . MANUFACTURER'S EXTRA DISCOUNTS & WE PASS DISCOUNTS ON TO YOU!
HUNDREDS MORE DISCOUNTED ITEMS AVAILABLE
HURRY . . . QUANTITIES LIMITED & SALE ENDS SOON

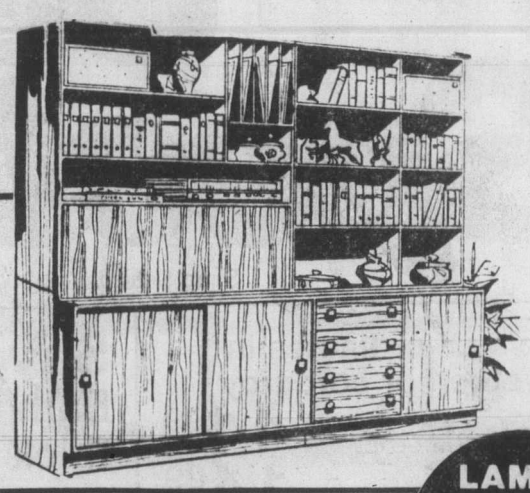

WALL UNIT
Make your room come alive. The "Domino" wall will help you display your prized possessions beautifully, as well as serve so many other functions. There are so many features — bookshelves, bar or desk top, stereo space, sliding door units and drawers. Previously offered at $1596. Manufacturer's discount $598.
SALE PRICE
$998

LAMPS AND PICTURES 25% OFF REGULAR PRICE

KITCHEN NOOK

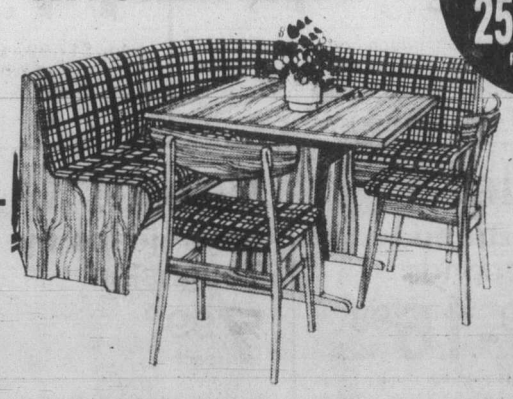

Save space and beautify your kitchen at the same time. The set consists of a table, corner bench and 2 chairs. There's also lots of storage space under the hinged bench seat. It's upholstered in a really attractive gold plaid. Previously offered at $1010. Manufacturer's discount $355.
SALE PRICE
$655

STEREO BENCH

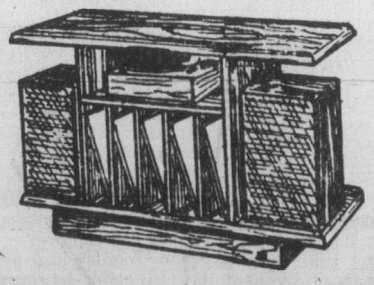

A really useful small bench that will hold all your stereo components and records too. Previously offered at $311. Manufacturer's discount $112.
SALE PRICE
$199

(Some items not exactly as illustrated)
● All Items Subject to prior Sale ● Some Items Sold KD Only ● Limited Quantities ● Delivery and Set-up Extra ●
tecum furniture
1950 Blanshard St., Victoria
382-7238
"The Big Orange Building Across from the Arena"
OPEN 7 DAYS A WEEK, SUN. 12-5
Bank Financing Available

Provincial Court

An 18-year-old who admitted telephoning a bomb threat last November to Reynolds senior secondary school was given a conditional discharge in Victoria provincial court Friday and ordered to perform 150 hours of community service work.

Timothy John Steed, of 135 Linden, pleaded guilty Feb. 15 to "wilfully interrupting and interfering with the lawful use and enjoyment of Reynolds senior secondary," at 3963 Borden, Saanich, on Nov. 23, and was remanded by Judge William Ostler until Friday for presentence report and sentencing.

Crown counsel Don Laughton said the call was received at 1:25 p.m. by a school secretary who heard the male caller state "there's a bomb in the science room."

B.C. Tel security men traced the call to a house at 3935 Winton where a youth was questioned by Saanich police and said Steed made the call.

When he was asked by officers, Steed admitted making the phone call as a prank.

Defence lawyer Steven Kelliher said Steed, a Victoria High student, went to the Winton Street address to have lunch with some friends from Reynolds. The Reynolds students, Kelliher said, decided Steed should make the call.

Kelliher also informed the court there have been at least three other telephoned bomb threats to Reynolds in the last 10 years.

Before granting the discharge, Ostler said the bomb scare syndrome was increasing in the western hemisphere.

A 19-YEAR-OLD man on two sets of probation was given a three-month jail sentence for stealing licence plates.

Mark Stanley, of no fixed address, pleaded guilty to theft under $200. A charge of possession of stolen property was withdrawn by Laughton.

The court was told that Stanley was stopped Feb. 29 by Saanich police at 1 a.m. in a Lincoln parked at Nelthorpe and Graythorpe. Stanley told officers a man named Cliff Edwards gave him permission to use the car.

A check showed that the licence plates on the vehicle had been stolen from a parked Toyota two days before.

Stanley was convicted exactly one year ago Friday of three counts of fraud, and was given a $100 fine and a year's probation. He was also convicted March 9, 1979 for failing to appear in court, and fined $50, and on Dec. 4, 1979 for theft over $200 and possession of stolen property and given another suspended sentence and two years' probation.

Ostler said he would recommend Stanley's sentence be served in a forestry camp setting.

TWO 23-YEAR-OLD men were charged with being unlawfully at large from the Jordan River forestry camp Monday.

Frank Roland Jeffrey and James Melvin Smart, both serving prison terms, requested and received a remand until March 20 so they could obtain legal counsel.

HAVING $3,500 in stolen property from the Saanich municipal yard at 1040 McKenzie resulted in a $400 fine for 23-year-old Peter King Wong, of 3967 Arlene Place.

Wong pleaded guilty to possession of stolen property, and was placed on six months' probation as well as fined.

Court was informed that Wong and two juveniles went to the yard Jan. 20 and took three radio microphones, three mobile radios, three aerial coils, two fire extinguishers, and a flashing roof lamp between 12:30 and 3 a.m.

Laughton added that only part of the property was found at Wong's residence and that the rest was recovered from the juveniles.

A 30-DAY JAIL sentence was imposed on a 48-year-old man who pleaded guilty to his sixth drinking-driving conviction.

Warren John Greenlaw, of 85 Battleford, pleaded guilty to driving with a blood-alcohol reading over .08 per cent on Jan. 26.

Laughton said Sidney RCMP were called by B.C. Ferries personnel who were having trouble with a van driver in the Swartz Bay terminal lot. When police arrived, they saw Greenlaw's van straddling two lanes. Officers had to assist Greenlaw out of his vehicle.

Greenlaw had been convicted of impaired driving in November, 1958, March, 1965, and May, 1972 in Vancouver; October, 1975 in Victoria, and March, 1978 in Port Hardy. In addition, he also had two previous convictions for refusing a breath test demand.

Defence lawyer Ted Pollard said Greenlaw was a widower with a 10-year-old son and 77-year-old mother living with him, and also suffered from cancer of the bladder. Pollard said his client was already voluntarily attending the Drug and Alcohol Rehabilitation Society for counselling.

Ostler placed Greenlaw on a year's probation and banned him from driving for one year.

FINED FOR drinking-driving convictions were: David Michael Moore, 45, of 722 Cordova Bay Road, $450; Vicky Lenore Blevins, 20, of 614 Baxter, $400, and Paul Eric Penner, 20, of 1034 Dunsmuir, $400.

BCRIC reviewing Kaiser bid

VANCOUVER (CP) — The president of B.C. Resources Investment Corp. says the company might not proceed with plans to buy into Kaiser Resources Ltd.

But David Helliwell stood his ground against criticism that the corporation has become a giant mutual fund, a holding company, as a result of obtaining a $160 million Kaiser option and a 14.1-per-cent interest in MacMillan Bloedel Ltd. for a total outlay of $260 million.

The Kaiser option gives the corporation the right to buy a 24-per-cent interest in Kaiser Resources within the next 45 days.

"People are easily moved into positions by massive opinion, and when shareholders hear the words 'holding company' time after time, they start to believe that is what we've become," Helliwell said Thursday.

"But I reiterate, we are and will continue to be an operating company."

The price of corporation shares dropped 57 cents Wednesday following the acquisition announcements Tuesday, and were down an additional 32 cents Thursday to close at $7.80. BCRIC closed at $7.50 in Toronto and $7.80 in Vancouver Friday.

"I'm disappointed the price is dropping," Helliwell said, "but it's because people don't have a clear indication of what we're doing.

"We've got alternatives up our sleeves that we just can't disclose at this time and so people only have half the facts—and it's my fault for not giving them all the facts—but my hands are tied by the regulatory authorities."

Securities legislation dictates that a company must disclose its intentions, while alternatives cannot be discussed publicly because that would lead to speculation.

While the MacMillan Bloedel deal makes the corporation the largest single shareholder of the giant forest company, the Kaiser option would give it only second position, behind a consortium of nine Japanese steel mills.

Land commission up by three members

The provincial government has expanded the Agricultural Land Commission by three members to seven, and has appointed a new chairman.

Joining Oyama orchardist Allan Claridge, Kamloops law clerk John Rogers and Williams Lake agrologist Ted Cornwall are retired farmer Ellie Framst of Cecil Lake, rancher Joe Rogers of Penticton and lands assistant deputy minister Walter Redel.

Agriculture Minister James Hewitt also announced the appointment of Mills Clarke of Nanaimo, former director of the Agriculture Canada Research Station at Agassiz, to replace Alex Kinnear as chairman. Kinnear had been temporary chairman for more than a year.

Hewitt also said he would be appointing a general manager to assist the commission.

JURY GETS BREAK

Victoria county court jurors picked Friday to try a Langford man accused of setting a house fire were discharged until next week without having heard any evidence.

Judge Peter Millward was asked to deal with another matter which will occupy the court Monday. He instructed the jury to reappear Tuesday at 10 a.m.

The seven men and five women will consider evidence against John Burton Davidson, 32, accused of arson in a fire at his mobile home at 133-2500 Florence Lake on June 16, 1979.

Richard Law represents the crown and Malcolm Macaulay is defending Davidson.

RISING HOME HEATING COSTS CAN BE BEATEN!!!

FIGHT BACK NOW!

INSULATE TODAY! WITH $500 you never have to pay back

good news for homeowners if your home was built before 1961

If your home was built before January 1, 1961, the Federal Government will pay 100% of the cost of insulation materials up to a maximum of $350. and one third of the cost of labor up to a value of $150. That makes the total grant (not a loan) available $500. Insulation used in attics, walls, crawl spaces and basements all qualify for the grant. Do it now . . . more than $28,000,000 has already been given to Canadian homeowners under the C.H.I.P. program. Therm-attic blown cellulose insulation is manufactured and installed in your home to exacting standards set by C.M.H.C. for your safety and comfort. Our expert crews can top up the existing insulation in your walls and attic in a few short hours, making your home warmer in winter and cooler in summer. FOR PROFESSIONAL ADVICE AND MORE INFORMATION ABOUT THE $500. YOU NEVER HAVE TO PAY BACK . . . PHONE US TODAY.

Phone now for an in-the-home estimate at no obligation 652-4411

Weathergard Shop

branches in Victoria 652-4411 Duncan 748-9641 Nanaimo 753-8611 Port Alberni 724-321

2145 Keating X Rd.

Division of Somass Building Services

EMPRESS

GM SPECIAL PURCHASE ECONOMY CARS GM

75 52 ACADIANS

60 39 SUNBIRDS

ACADIANS	HIGHWAY	CITY	COMBINED
	43 MPG	29 MPG	36 MPG

SUNBIRDS	HIGHWAY	CITY	COMBINED
	42 MPG	24 MPG	32 MPG

* This Transport Canada fuel consumption rating is an estimate. The actual results you get will vary depending on your driving habits, your vehicles condition and optional equipment.

ACADIAN 2-DOOR HATCHBACK ★ $5308

ACADIAN 4-DOOR HATCHBACK ★ $5462

SUNBIRD 2-DOOR COUPE ★ $5489

★ AUTOMATIC TRANSMISSION $378 EXTRA

Dealer Registration No. 5701

A lot of good names. All in one place.

EMPRESS PONTIAC • BUICK • GMC LTD. 2867 DOUGLAS STREET (AT TOPAZ) PHONE 382-7121

Women to meet in Nanaimo

For the third time in the history of the Anglican Diocese of B.C., women from throughout the diocese will meet in Nanaimo for the annual conference of Anglican Church Women.

Two Nanaimo groups, one from St. James' and the other from St. Paul's Anglican Church, are responsible for making arrangements for this conference.

Mrs. J. B. Brown, president of the group at St. James,' will be hostess to this large gathering. Mrs. Florence Roberts, president of the group at St. Paul's, will take care of registration, assisted by Mrs. J. S. Clarke.

Delegates will come from Victoria, Saanich, Esquimalt, Duncan, Parksville, Port Alberni, Courtenay, Campbell River, Comox, and as far away as Alert Bay for the two-day conference which begins with a service of the Eucharist at 10:30 a.m. Tuesday, March 18 at St. James.'

Special greetings will be brought from Nanaimo Mayor Frank Ney, United Church women, Catholic Women, the Council of Women, the Mother's Union and the New Westminster Diocese.

Very Rev. B. W. Whitlow, Dean of Christ Church Cathedral, Victoria, administrator to the diocese, will be in attendance, and Mrs. R. R. Gates, diocesan president ACW, will give a special welcome.

Members of the diocesan clergy will be guest speakers and panelists at the meetings. Special guest will be Mrs. Mary Wilkie, Dominion president of the Mothers' Union.

Perspectives

By REV. J.A. DAVIDSON

A cartoon in a magazine shows a man in a psychiatrist's office: "I don't know what I want out of life, doctor," he says, "can you give me an estimate on how much you would charge to find out?"

Many of us can identify with that man. We don't know what we really want out of life, and we have the fear that we'll never discover what it is, no matter how many experts we consult—but, still, it won't do any harm to get a few estimates as to cost. And we continue searching, wondering, hoping.

How can I come to a sense of life's meaning? How can I know peace of mind and heart? How can I get beyond my anxieties and fears and find purpose and joy and serenity?

What has Christian faith to say to the man or woman who asks such questions? Are there resources in it which can help today's despairing person through the bogs of meaninglessness?

It is easy for a Christian preacher to declare that faith makes for the meaningful, joyful life. But it isn't easy to show how faith actually works.

I have learned, both in my work and through my personal experience in faith, that overly simple answers of conventional piety are rarely helpful.

I have learned that faith offers no instant painkillers or tranquillizers. But I have also learned that there are resources in faith which can guide us in our quest for meaning and purpose, which can help us as we struggle for fullness of life.

Fundamental in the Christian understanding of such things is the simple statement in the First Letter to Timothy (1:15): "Christ Jesus came into the world to save sinners." God sent Jesus into our life to save us from our self-centredness and from the evils that come from that. But what does "save" mean? What is "salvation"?

Our English words "save" and "salvation" come from the Latin *salus*, meaning "healed" or "made whole." In the New Testament the word used for physical health and healing is also used to designate healing from sin, salvation from the self-centredness that alienates us from God and from one another. Salvation, then, is essentially a matter of right relations with God and with other persons, a matter of rising above one's self-centredness.

In the New Testament—the writings of Paul are particularly instructive here—salvation is not seen primarily as an achievement or as a reward. It is always seen as an ongoing process.

It is not a matter of arriving at a terminus; rather, it is a matter of struggling along the road to personal fullness. The only sensible answer a Christian can give to the question, "Have you been saved?", is along these lines: "It is my hope and my prayer that by the grace of God I am being saved day by day." The life of faith is always more an exercise in becoming than a state of being.

The way of salvaton is in what are traditionally called "the means of grace". Through meditative reading of the Bible, the whole Bible but with special attention to the Gospels and the New Testament letters. Through the kind of private prayer that is as much quiet listening as it is speaking to God. Through regular worship within the community of faith, including participation in the Lord's Supper. Through witness to one's faith in world, which includes compassionate service of the needs and sufferings of others.

(Davidson is minister of Dominion-Chalmers United Church, Ottawa.)

Silver Threads events

SAANICH

MONDAY-FRIDAY—8:30 a.m. billiards, drop-ins, shuffleboard, ping-pong.

SUNDAY—2 p.m. concert orchestra practice.

MONDAY—9:30 a.m. Hampton Singers practice, ceramics; 11:45 lunch; 1 p.m. duplicate bridge, ceramics; 1:30 St. John Ambulance health course; 7 Hampton Happy Gang pract

TUESDAY—8 a.m. Bellingham trip leaves; 9 a.m. carpet bowling, income tax assistance, make appointment at desk; 9:30 basketry, beadwork, lapidary; 11:45 lunch; 1:15 p.m. progressive whist; 1:30 toy making, discussion group: David Durrance (worked with the tribespeople of Northern Philippines).

WEDNESDAY—9 a.m. 5-pin bowling (transportation provided); 9:30 woodcarving, leatherwork, oil painting; 10 conversational French; 11:45 lunch; 1 p.m. films; 1:15 bridge lessons; 2 concert, Frank Boon's Goldenaires; 3 nurse, make appointment at desk.

THURSDAY—8 a.m. Bellingham trip leaves; 9 income tax assistance, carpet bowling; 9:30 knitting and crochet, weaving, ballpoint embroidery, lapidary; 11:45 lunch; 1 p.m. progressive bridge, 5-pin bowling at Mayfair, oil painting, macrame, quilting; 1:15 beginners French; 7 bingo, everyone welcome.

FRIDAY—9 a.m. carpet bowling (beginners); 9:30 novelty class, lapidary; 11:45 lunch; 1:15 p.m. jacko; 7:30 progressive whist.

SATURDAY—1:30 p.m. cribbage, drop-ins, billiards.

Tickets on sale for St. Patrick's dinner dance, March 19.

Volunteer drivers needed to drive handicapped members to and from centre, phone 382-3151.

SIDNEY

MONDAY-FRIDAY—9 a.m. centre open, cards, library, billiards, morning coffee, afternoon tea.

MONDAY—10 a.m. dance for fun, quilting, macrame, billiards; noon lunch; 12:30 p.m. ceramics; 1 p.m. swim club; 1:15 annual meeting vol. corps; 2 p.m. films; 7:30 bingo.

TUESDAY—9:30 a.m. lapidary, serenaders practice, painting; noon lunch; 1 p.m. whist, painting; 7 p.m. shuffleboard, games.

WEDNESDAY—10 a.m. novelties; noon hot dinner; 1 p.m. discussion group: Max Seward on gems; 2 p.m. concert, Melodears; 7 p.m. duplicate bridge, 500 club.

THURSDAY—9:30 a.m. lapidary; 10 weaving, carpet bowling; noon lunch; 1 p.m. bridge, dressmaking, weaving, first aid course; 7 p.m. crib.

FRIDAY—9:30, Spanish; 10 a.m. senior ceramics, quilting, keep fit; noon lunch; 1 p.m. chess club, Silver T Bells practice, stretch and sew; 2 jacko; 7 cards.

SATURDAY-SUNDAY—open 1 p.m. to 4 p.m. for drop-ins.

Water color instructor needed, call 656-5537.

ESQUIMALT

MONDAY—10 a.m. learn to dance; noon light lunch; 1:30 p.m. oil painting, carpet bowling; 3-5 p.m., Town and Country bowling.

TUESDAY—9-11 a.m. and 11-1 p.m., senior mixed curling at Esquimalt Sports centre; 10 a.m. art for beginners, Silver Singers, exercise to music followed by senior swim; noon light lunch; 1 p.m. chess and checkers; 1-3 p.m. Ukrainian egg painting; 2-3 p.m. senior swim.

WEDNESDAY—10 a.m. liquid embroidery; noon hot lunch; 1:30 p.m. whist, novelties, sewing, beadwork, crochet, knitting and toy making.

THURSDAY—10 a.m. weaving, exercise to music followed by swim, writer group; noon light lunch; 1:30 p.m. public health nurse visits; 1:30 p.m. bridge and cribbage; 2 p.m. St. Patrick's tea and concert.

FRIDAY—10 a.m. ceramics, carpet bowling, quilting; 9-11 a.m. and 11-1 p.m. senior mixed curling at sports centre; 11-noon senior swim; noon full hot lunch; 1:30 p.m. dance.

VICTORIA

MONDAY-FRIDAY—8:30 a.m. drop-in, cards, shuffleboard, pool, library; 9:30, arts and crafts classes; 1 p.m., arts and crafts classes.

MONDAY—8:30 a.m. Tickets available for shopping trip to Coquitlam April 24; 11:30 a.m. lunch; 1 p.m. stamp club; 1:15 bridge; 7 whist.

TUESDAY—9 a.m. rods and reels; 10 beginners' bridge; 11:30 lunch; 1 p.m. intermediate bridge; 1:30, films; 2:30, bowling at Town and Country; 7:15, old time dance, members only.

WEDNESDAY—11:30 a.m. lunch; 1 p.m. chess club; 1:15 singsong; 1:45 concert.

THURSDAY—11:30 a.m. to 1:30 p.m. nurse; 11:30 lunch; 1:30 p.m. old time dance.

FRIDAY—10:30 a.m. keep fit class, conversational French; 11:15 lunch; 1 p.m. duplicate bridge, choir, 1:15 bridge; 7 cribbage.

SATURDAY—11 a.m. to 4 p.m. drop-ins; 10:30 conversational Spanish, cards, shuffleboard, pool; 1 p.m. chess club; 1:30 whist; 7 500 cards.

SUNDAY—1 to 4 p.m. drop-ins, duplicate bridge.

Help with income tax returns available, call 388-4268.

Douglas St. Baptist
Meeting temporarily at 1402 Vancouver at Pandora
Pastors: Reed H. Elley
W. Jack Bingham
10:30 A.M. "THE CHALLENGE!"
7:30 P.M. "IS LIFE WORTH LIVING?"
A friendly Evangelical Church

ELK LAKE BAPTIST
The Church by the Lake
5563 Pat Bay Highway
Minister Emeritus Harry Pike
Minister: J. C. A. Barton
9:30 a.m. Family Church School
10:30 a.m.
MORNING WORSHIP
COMMUNION SERVICE
Nursery and Junior Church
A cordial welcome to all

FRIENDSHIP BAPTIST CHURCH
You are invited to hear:
JOHN DAVIES — Evangelist-Pastor
11:00 a.m. and 7:00 p.m.
at Stelly's Secondary School, 1627 Stelly's X Rd. Call 478-8478
Affiliated with the Baptist General Conference

FIRST BAPTIST CHURCH
Quadra and North Park
11 A.M.—"CALL TO REPENTANCE"
John A. Watson and Cecil Barner
Organist and Choir Director: Mr. John Tunstoll

Holding Forth The Word of Life
Saanich Baptist Church
Royal Oak School, 4564 W. Saanich Rd.
10 a.m. to 12 Noon
FAMILY BIBLE FELLOWSHIP
7 p.m. EVENING FELLOWSHIP HOUR
Pastor: Rev. Alex Shook, 479-0050

VICTORIA BAPTIST CHURCH
S.B.C.
3220 Cedar Hill — Cedar Hill Community Centre
fishers of men
Bible Study 9:00 a.m. 11:25 a.m.
Worship 10 a.m. 7 p.m.
Rev. Bo Brantley (Nursery Available) Phone 477-5474
"We Love, Because He First Loved Us" I John 4:19

Emmanuel
BAPTIST CHURCH
2121 Cedar Hill Cross Road Tel. 592-2418
Team Pastors:
Harold Lewis Rob Bentall Edward Mackay
9:30 a.m. — YOUTH SERVICE
HENDERSON PARK PAVILION
for all Grade 9-12 students
Full Sunday School Program at 9:30 a.m.
9:30 and 11 a.m.
"WALKING IN THE LIGHT"
Rob Bentall preaching
Art Wiebe singing
"SUNDAY NIGHT AT 7"
"THE POWER TO GO ON"
Edward Mackay preaching

PASTOR: GORDON PATTERSON
WESTERN COMMUNITY BAPTIST CHURCH
Special Guests: COLUMBIA BIBLE COLLEGE
SUNDAY SCHOOL—9:40
MORNING WORSHIP—11:00
EVENING WORSHIP—7:00
2612 SOOKE ROAD

UNITARIAN CHURCH
106 Superior Street
10:30 a.m.
"THE CAPACITY TO DISBELIEVE"
Dr. Horace Westwood
Church School 10:30 a.m.
Visitors Invited

Central
BAPTIST CHURCH
833 PANDORA AVENUE
PHONE — 385-7786
PASTOR: R. D. HOLMES
Preaching Christ Crucified, Risen, and Coming Again.
★ 8:45 and 11:00 a.m.
"THE PROMINENCE OF LOVE"
Studies in 1 Corinthians
★ 9:50 A.M. FAMILY BIBLE SCHOOL
★ 7:00 P.M.
YOUTH SERVICE
Pastor's Topic: "Jesus — Pilot"
★ Youth Choir
COMING! MARCH 16-20
Dr. Lehmann Strauss
Everyone Welcome
VICTORIA'S DOWNTOWN FELLOWSHIP BAPTIST CHURCH

CHURCH of THE WAY
Meeting at
LEONARDO DA VINCI CENTRE
195 Bay Street
388-5334 or 477-4935
A LIFE CHANGING EXPERIENCE
10:30 a.m. and 7:00 p.m.
DOUG KOOY and BILLY BENNETT
from California Crusade
A LIFE CHANGING EXPERIENCE

VICTORIA CITADEL CORPS
757 Pandora Avenue
Corps Officers:
Major and Mrs. John Wilder
9:30 a.m. Sunday School
"Make Sunday School a Family Affair"
11:00 a.m.
Holiness Meeting
7:00 p.m.
Evangelistic Meeting
A Warm Welcome awaits you

CHRISTIAN SCIENCE
SUNDAY SERVICE AND SUNDAY SCHOOL 10:30 A.M.
MAN
★
WEDNESDAY TESTIMONY MEETINGS, 8 P.M.
★
FIRST CHURCH OF CHRIST SCIENTIST
1205 Pandora at Chambers
Victoria, B.C.
Elevator, Nursery, Parking
★
Reading Room
Open Daily
1210 Broad Street
Welcome

CHRISTIAN APOSTOLIC CHURCH
Original Christian Doctrine
SUNDAY SERVICE & SUNDAY SCHOOL
11:00 A.M.
2663 Shelbourne St., Victoria

BERACAH BIBLE CHURCH
5550 Hamsterly Rd.
Sunday Services
10 a.m., 11 a.m. and 7 p.m.
Wed. Prayer Meeting 7 p.m.
FOY L. SPIVEY, Pastor
Independent Fundamental

VICTORIA ALLIANCE CHURCH
of the Christian and Missionary Alliance
Pastor H. Orlin Craig — Telephone 592-1821
1792 Townley St. — (Across from Richmond Elementary School)
11 A.M. COMMUNION SERVICE
7 P.M. DOUG PERKINS of Youth for Christ
9:45 a.m. Sunday School, 7:00 p.m. Monday-Boys' & Girls' Clubs
2:30 p.m. Chinese Service with Pastor Ho.
7:15 p.m. Thursday - College & Career Youth Fellowship Weekly as scheduled

UNITY
UNITY OF VICTORIA
at the EMPRESS HOTEL
Sunday Services: 9:30 and 11:00 a.m.
Humboldt Room
Church Office: M-9, 635 Humboldt St.
Phone: 382-1613
Ministers: Rev. Marvin Anderson
Rev. Kathryn Garton-Anderson

Pastors: JOHN STONE
RON LEECH
trinity christian centre
949 FULLERTON AVE. 383-4185
A Charismatic Fellowship
10 A.M. MORNING WORSHIP
(Children's Church is provided during this service)
6:30 P.M. EVENING WORSHIP
Nursery provided for all services

Queens Avenue
APOSTOLIC CHURCH
804 QUEENS AVENUE
REV. ALAN McLEAN
Pastor's Assistant:
CHRIS CORMACK
382-7833 or 595-3782
10 A.M. Sunday School for All Ages
11 A.M. "STEWARDSHIP" Part 2
7 P.M. CHRIS CORMACK Speaking

THE CHRISTADELPHIANS
1396 McKenzie Avenue
Great News FOR THE World
7:00 P.M.
"THE BIBLE WAS RIGHT"
H. Macpherson
Bible Address
Everyone Welcome
Sunday 7:00 p.m.
No Collections
Sunday School 9:20 a.m.
Memorial Worship 11:00 a.m.

VICTORIA TRUTH CENTRE
1201 FORT ST.
DR. E. M. SMILEY, Minister
11 A.M.
"THE LORD IS MY SHEPHERD"
Dr. E. M. Smiley
7:30 P.M.
"THE PEARL OF FREEDOM"
Rev. Charles Glauser
Special Notice: The Children's Church meets every Sunday at 11 a.m. All children and Young People are lovingly welcomed
The Senior Young People will meet each Thursday evening at 7:30 p.m.

BRITISH-ISRAEL WORLD FEDERATION (CAN.)
Victoria Branch
PUBLIC MEETING
Sunday Afternoon at 3 p.m.
in the Dominion Hotel, 759 Yates Street
Speaker: Ed Pankhurst
"THE SEVEN TRUMPETS"
Radio broadcast every Sunday 10 a.m. and 10:15 a.m. on K.A.R.I. (500)

Saanich Community Church
MENNONITE BRETHREN
Pastor - Paul Unger
990 Falmouth Road 477-4387 or 384-8841
10 A.M. "BAPTISM — OPTION OR ORDER?"
11 A.M. BIBLE CLASSES
— We Welcome You —

FIRST CHRISTIAN REFORMED CHURCH
at Agnes off Glanford
10:30 A.M. MORNING WORSHIP
6:00 P.M. EVENING WORSHIP
Minister: Dan R. Tigchelaar, B.A., D.D.
— EVERYONE WELCOME —
Church of the Back to God Hour

PENTECOSTAL ASSEMBLIES OF CANADA

NORTH DOUGLAS PENTECOSTAL TABERNACLE
Douglas at Canterbury
Pastor: Rev. Harold Pendray
Visitation: Rev. G. Rowland Youth: Art Henkel
9:45 A.M. SUNDAY SCHOOL
Transportation call 479-1332
11:00 A.M. "CARING AND SHARING"
7:00 P.M. Guest Speaker — NORM ALLEN, Y.F.C., Campus Life Director.
— Everyone Welcome —

華人神召會
CHINESE PENTECOSTAL CHURCH
800 Princess
SUNDAY 9:45 a.m. Sunday School
11:00 a.m. and 7:30 p.m. Worship Services
Prayer - Wed., 7:30 p.m. Youth - Fri., 7:30 p.m.
Pastor: Rev. Steve Wong 383-3878

COLWOOD PENTECOSTAL CHURCH
Pastor: D. L. McMillan, 2250 Sooke Road
9:30 a.m. Christian Education Hour
10:30 a.m. Morning Service
7:00 p.m. Evening Service

GOD'S WORD AS IT IS FOR MEN AS THEY ARE
Glad Tidings
PENTECOSTAL CHURCH
842 North Park St.
384-7633 384-0113
Pastor: E. AUSTIN Assistant: K. KUBRYN Music: G. KRAUSE
9:45 A.M.—FAMILY BIBLE SCHOOL
Need a Ride? Call 652-2941
"We have a class for you"
11:00 A.M.
ESSENTIALS FOR SUCCESS
● Pastor Kubryn speaking
● Music — Marty Thornburn
7:00 P.M.
HE SAW A MAN
● Pastor Kubryn speaking
● Musically — Heather Phelps, Martin Schellenberg, Choir and Orchestra
7:00 P.M. TUESDAY — FAMILY NIGHT
Join us. We have something for the Whole Family
Find Reality in Christ at Glad Tidings

Whitlow leaving cathedral post

Dean Brian Whitlow of Christ Church Anglican Cathedral has formally announced he intends to retire at the end of May.

In a notice to parishioners, Whitlow said he felt the end of May was "the right" date to resign, after 25 years in the position.

"Our new bishop (Hywel Jones) will be installed on May 1, and my work as diocesan administrator will terminate. I will remain for another month to help him settle in.

"I have spoken with him also about the timing of my retirement and have his agreement."

He said he hoped arrangements could be made for a new dean to arrive in September, ready to take charge of things as the life of the parish quickens in the fall.

In a letter in this month's *Diocesan Post*, Whitlow opposes the ordination of women priests, saying that the move places "new barriers between Christians."

He said he deeply regretted the ordination of Deborah van der Goes by the bishop of Ruperts Land "when ecumenical relationships are increasingly important."

He noted the move had already caused dissention in the other Catholic churches and added that "what we are doing has placed a new and serious obstacle between our churches."

Whitlow
. . . end of May

Parent, teacher session open to all

PARENTS and teachers will meet at Christian Elementary School, 2629 Victor, Saturday, March 15 for a workshop on humanism and Christianity.

Laurain Mills will speak on the subtle influence the philosophy of humanism, with its emphasis on self-fulfilment above obedience to God, has on Christian education in the home and the school.

Mills is an experimental psychologist and has recently returned to Victoria from London, Ont., where she was on the psychology faculty, University of Western Ontario.

The workshop is 9:30 a.m.-4 p.m. Interested persons are asked to notify the school if they will be present for lunch.

FIRST CONCERT in the Interlude series will be presented at Central Baptist Church, 833 Pandora at 3:30 p.m. Sunday.

Susan Eddlemon, violinist, will be accompanied by Rita Attrot, pianist, and assisted by violist Scott Lewis and cellist Larry Skaggs.

The program will include selections by Saint-Saens, Ravel and Mozart.

Eddlemon is a member of the faculty of Pioneer Music Camp, sponsored by Inter-Varsity Christian Fellowship. She is also assistant concertmaster of the Victoria Symphony

The Interlude series is presented to raise financial support for deserving young students of music who will attend Pioneer Music Camp this summer. Silver collection will be taken.

A FOLK musical, *Lightshine*, by Buryl Red will be presented by Garden City Folksingers in Garden City United Church, 4054 Carey Road, tonight and Sunday night at 8 p.m.

Lightshine is a musical interpretation of the Beautitudes. The 24-voice choir under Barbara Johnstone will be accompanied by Art Wright on organ, Mary Iverson on piano, Rob Clark on bass and Stephen Grbvic on drums.

THE VICTORIA presbytery of the United Church is sponsoring a Festival of Faith from Friday at 7 p.m. through 10 p.m. Saturday at Cadboro Bay United. The theme is *Telling Their Story—Sharing Their Faith*. The festival will include singing, worship, Bible study and a resource centre. Cost including meals is $10. Ask your church office about registration forms.

THE NOON Lenten Forum at St. John's Anglican Church on Quadra Wednesday at 12:10 p.m. features Mrs. Pat Fullerton, director of nursing at Gorge Road Hospital.

As part of the theme of this year's forum, *The Whole Person in a Broken World*, she will examine the problem of maintaining the wholeness of the person who is institutionalized.

The series is open to all.

Church chronicles

Hard life sparked mission

Missionary Martin Middleton III will present a two-day seminar Wednesday and Thursday at Glad Tidings Pentecostal Church, 842 North Park, starting at 7:30 p.m. daily.

Middleton is editor of two monthly newspapers, *Little Drummer Boy* and the *Inner Circle*, dedicated to upholding the truth of Jesus Christ.

Raised a summer Catholic and a winter Baptist, Middleton was involved in teenage gang wars, vandalism and the streets until he received a calling seven years ago.

He tells of the school of hard knocks, personified by the Holy Spirit, and has travelled more than a million miles around the world to pass on the message.

Information, phone 478-2609 or 474-2231.

Mormon elder to lead parley

Elder W. Grant Bangerter, a member of the First Quorum of the Seventy, will be the presiding authority at this year's general conference of the Victoria Stake of the Church of Jesus Christ of Latter-Day Saints (Mormon).

The theme of this year's conference will be *Home—The Place To Save Society*, with the general public invited to all three sessions.

The first session will start at the chapel, 2990 Quadra, Saturday March 15 at 7 p.m. The second session will begin 9 a.m. Sunday, March 16, at the Chapel. The third session will take place in the new Nanaimo Chapel at 1 p.m., on March 15 at 2424 Glen Eagle.

The 61-year-old Bangerter and his wife, have five sons and five daughters.

Bangerter
. . . First Quorum

He is a graduate of the University of Utah where he also did graduate work. A carpenter and farmer, his business activities have primarily included home building and real estate.

Judaism insight film topic

Congregation Temple Emanuel and Victoria Ecumenical Action will co-sponsor a showing of the BBC film *The Long Search: The Chosen People* at 8 p.m. Thursday, March 13, in Temple Emanuel, Blanshard at Pandora.

The color film seeks to discover insights that Judaism can offer the world in an age of materialism, inflation, nuclear arms and black holes.

Retreat, revival set

A youth retreat, billed as *Fork in the Road*, and sponsored by Victoria Baptist Church will be held in Victoria March 14 to 16.

A feature of the retreat will be the appearance of Ken Medema, blind pianist-singer-composer from Michigan who has recorded seven albums on the Word label.

The retreat will be followed on March 16 to 19 by a revival crusade. Steve Cloud, pastor of Northwood Baptist Church in West Palm Beach, Fla., will be featured speaker. A deeply commited Christian, Cloud has years of experience in youth ministry.

Medema has been writing and singing his own songs since 1970 when he began composing original music for his work as a music therapist in a psychiatric hospital. He soon found himself writing music reflecting his experience as a Christian and his understanding of the Christian commitment.

His albums vary in musical styles from jazz and blues through hymn arrangements and contemporary Christian to folk, ballad and pop rock.

The theme of the retreat is taken from one of Medema's albums—*Fork in the Road*. The theme suggests that every decision in life presents a new fork in the road.

Medema will present a special concert at UVic on March 15 at 7:30 p.m.

Medema
. . . blind musician

United

FIRST UNITED CHURCH
Quadra at Balmoral
Rev. Hugh Hqnter M.A., B.D.
Dr. Arthur L. Anderson S.T.M., D.D.
Mr. Lawrence E. Moon C.C.
11 A.M.
MORNING WORSHIP
"What is a Christian?"
Rev. Hugh Hunter
School Age Students attend first part of Service
Nursery and Toddler Facilities Available

CENTENNIAL UNITED CHURCH
Gorge Road and David Street (Opp. Colony Motor Inn)
Rev. G. A. McMechan
11:00 A.M.
"BEARING FRUIT"
Mr. Ernest Williams—Organist

METROPOLITAN UNITED CHURCH
Pandora at Quadra Street
For a Closer Walk With God
Dr. A. E. King, B.A., D.D.
Rev. E. L. Butler, B.A., S.T.M.
Rev. A. Calder, B.A.
11 A.M.
"THE RUSH FOR RECOGNITION"
Dr. A. E. King
7:30 P.M.
"TRESPASSES"
Rev. A. Calder
10:30 a.m. Family Chapel and Church School
11:00 a.m. Creche

ST. AIDAN'S UNITED CHURCH
Richmond at Cedar Hill X Road
Minister: Rev. J. Rae Allan
9:30 and 11:00 A.M.
MORNING WORSHIP
THE SONGSTRESS CHOIR
Special Congregational Meeting Between Services
9:30 a.m. All Sunday School Classes Creche Provided

OAK BAY UNITED CHURCH
Granite and Mitchell
Pastors: Bill Van Druten, Rev. Angus Jack
9:15 and 11 A.M.
MORNING WORSHIP
"WHY DID JESUS DIE?"
Rev. Angus Jack
9:15 a.m. Church School
Grade 4-12 and Adult Classes
11:00 a.m. Nursery
Kindergarten Grades 1, 2, and 3
DIAL-A-PRAYER 595-3635

BELMONT AVENUE UNITED CHURCH
Belmont Ave. at Pembroke St.
Worship Service - 11 A.M.
Nursery facilities available
Rev. R. F. McPherson, 595-4796

CADBORO BAY UNITED
2625 ARBUTUS ROAD
Rev. John M. Davidson, 477-2715
10:00 A.M.
MORNING WORSHIP
"IT'S ALL YOURS, JESUS!"
Rev. John Davidson
Sunday School and Nursery Facilities Available
"A Friendly Church"

GORDON HEAD UNITED CHURCH
Rev. Russell K. Vickers, Minister
477-0412, 477-6505
11:15 A.M.
THE REV. JOHN DAVIDSON
Sunday School and Nursery at the same hour
Meeting at St. Dunstan's Church, corner of Tyndall and San Juan

FAIRFIELD UNITED CHURCH
Moss Street & Fairfield Road
Minister: Rev. W. Joseph Price
Organist & Choirmaster Faith Webster, L.R.S.M.
9:30 a.m. Sunday Church School
11 a.m. Morning Worship
"BY YOUR GIVING . . . YOU ARE THERE!"

Garden City-Wilkinson Road Pastoral Charge
Service of Worship and Sunday School at Garden City — 10 a.m.
Evening Worship 7:30 p.m.
4054 Carey Road
Service of Worship at Wilkinson Road — 11:15 a.m.
Wilkinson Road and Glyn Ave.
Strangers are friends you haven't yet met
Rev. R. D. Johnstone

JAMES BAY UNITED CHURCH
511 Michigan Street
A friendly church serving the whole community since 1891
Morning Worship — 11:00 a.m.
Sunday School at 10:45 a.m.
Minister: Rev. Bert Forsythe
385-7375 384-5821

Anglican

ST. BARNABAS
Belmont and Begbie
7:50 a.m. Mattins and Communion
10:30 a.m. Asperges and Sung Mass, Nursery and Church School
7:30 p.m. Solemn Evensong and Stations of the Cross
Holy Communion Daily
Fr. D. R. Chassels 595-8242

christ church cathedral
Quadra at Courtney
2 blocks up from Douglas
8:00 a.m. Holy Eucharist
9:15 a.m. Church School
9:30 a.m. Family Eucharist
11:00 a.m. Litany and Sung Eucharist
5:15 p.m. Holy Eucharist
7:30 p.m. Evensong
WEEKDAYS
Mattins 9:00 a.m.
Evensong 5:15 p.m.
Lenten Ecumenical Service
Wed., March 12 — 7:30 p.m.
Holy Eucharist
Tues. and Wed. 11 a.m.
Thurs. 7:30 a.m.
Fri. 12:15 noon
RECITAL OF EARLY MUSIC
Sat., March 15 — 8 p.m.
James Kennedy, Co-ordinator
(collection)

SAINT JOHN'S
1611 Quadra near Pandora
8:00 a.m. Holy Communion
9:30 a.m. Family Service
Church School and Nursery
11:00 a.m. Morning Prayer
Preacher: The Rev. D. E. Noonan
at both services
Wed. 11:00 a.m.
Holy Communion
12:00 NOON FORUM
Pat Fullerton
"HEALTH CARE"
Canon Robert D. MacRae
383-7169

St. Dunstan's Gordon Head
Tyndall and San Juan
8:00 a.m. Holy Communion
9:45 a.m. Family Eucharist and Church School

ST. GEORGE THE MARTYR
Cadboro Bay Road and Maynard Street
Rev. Peter McCalman, 477-0705
8 a.m. Holy Communion
9:30 a.m. Family Eucharist and Church School
11 a.m. Morning Prayer

St. Luke's
Cor. Cedar Hill and Cedar Hill X Rd.
Rector:
The Rev. D. Edward J. Moulden
8:00 a.m. Holy Communion
11:00 a.m. Mattins
Sunday School and Nursery
7:30 p.m. Evensong
Thursday
10:30 a.m. Holy Communion

ST. MARY'S ELGIN ROAD
The Parish Church of Oak Bay
8:30 a.m. Holy Communion
9:30 a.m. Christian Family Nurture
11:00 a.m. Mattins
Preacher: Ven. A. E. Hendy
4:00 p.m. Evensong
WEDNESDAY
7:30 p.m. Lenten Service
THURSDAY
10:30 a.m. Holy Communion

St. Peter's
Quadra at St. Peters Rd.
REV. CHARLES A. HAMER
386-0111
9:00 a.m. Holy Communion
10:30 a.m. Mattins

ST. MATTHIAS'
Richmond at Richardson
Rector:
Canon W. E. Greenhaigh L.Th.
8 a.m. Holy Communion
10:30 a.m. Mattins
Church School, Nursery
Sermon by Bishop Gerald Burch
Bishop of Edmonton (retired)
Sermon Title "Christ our Light"
7:30 p.m. Evensong (said)
Canon Minto Swan will conduct the second in series of the Trial of Jesus "Christ-The Saviour"
Holy Communion—Tuesdays 7:30 a.m. Thursdays 10 a.m.

St. Philip's
Neil Street and Eastdewne Road
Rector—Rev. D. Neil Robinson
8:00 a.m. Holy Communion
9:15 a.m. Family Eucharist
11:00 a.m. Morning Prayer
7:30 p.m. Healing Service

ST. SAVIOUR'S
Catherine & Henry Sts.
(Turn onto Catherine St. at the first traffic light West of Johnson St. Bridge)
Father Walter Donald
EUCHARIST: 10 A.M.
Families with Children Welcome

Anglican Catholic Church of Canada
— Parish of St. Athanasius —
SUNDAY SUNG MASS — 1:30 P.M.
at Grace Lutheran Church
1273 Fort Street
Lenten Series of Addresses:
"ATHLETES OF GOD AND SOLDIERS OF CHRIST"
By Father Roland Palmer, S.S.J.E.
Upholding Our Anglican Catholic Heritage

ANGLICAN RENEWAL CENTRE
Prayer and Praise Service
Every Friday 7:30 p.m.
in
St. Saviour's Church
Cor. Catherine & Henry Sts.

KNOX PRESBYTERIAN CHURCH
2964 Richmond Road
"A Friendly Church That Cares"
Minister:
Rev. David A. Smith, B.A.
11 A.M. Morning Worship
"CURIOSITY THAT KILLS"
3rd Sunday in Lent
Nursery Facilities
Church School Classes
11 a.m. Kindergarten to Grade 6
7 p.m. Junior Youth Group
Wednesday — 10:15 a.m.
Adult Bible Study
Visitors Most Welcome

TRINITY PRESBYTERIAN CHURCH
2964 Tillicum Road at Gorge Shopping Plaza
'The friendly church Close to Motels'
10:00 A.M.
Christianity and The Cults
11 A.M.
The Perils of Non-Alignment"
Monday at 7:30 p.m.
Exploring the Book (Bible Study and Discussion)
Nursery and Church School
Minister: Rev. G. D. Smith, M.A.

St. Andrew's Presbyterian Church
Downtown - Douglas St. at Broughton
Ministry: Rev. Bruce Molloy and Mrs. Chrissie Hogg
11 A.M. and 7 P.M.
THE SACRAMENT OF THE LORD'S SUPPER
CHURCH SCHOOL, ALL GRADES;
NURSERY CARE — 11 A.M.
Wed., Mar. 12 — 12:15 Noon
Lenten Service and Lunch
VISITORS WELCOME

ST. ANDREW'S CATHEDRAL (R.C.)
Blanshard and View Street Phone 388-5571
Sunday Masses: 8:00 a.m., 9:30 a.m., 11:00 a.m. 12:30 p.m. and 5:00 p.m. 5:00 p.m. Saturday
Confessions: Saturday 11 a.m. to Noon, 3 to 4 p.m. and 7 to 7:30 p.m.

Reformed Episcopal
CHURCH OF OUR LORD
Humboldt and Blanshard St., Victoria, B.C.
11:00
MORNING PRAYER
Sermon—Rev. Charles Dorrington
9:30 A.M.
HOLY COMMUNION
— All Welcome —
Fri., Noon Lenten Musical
Victoria Conservatory of Music
Minister — Rev. Charles W. Dorrington

CHRISTIAN SCHOOL
2629 Victor St. 595-2633
Workshop for Parents and Teachers on
HUMANISM and CHRISTIANITY
Acceptance? Rejection? Indifference?
SPEAKER: Dr. Laurain Mills
DATE: Saturday, March 15
TIME: 9:30 a.m. - 4:00 p.m.
(Lunch provided, please notify if coming)

ATTENTION ALL CHRISTIAN BUSINESSMEN
The Christian Community Directory 1980 Edition
Two local Christian businessmen have developed a unique publicaton; THE CHRISTIAN COMMUNITY DIRECTORY will be a high quality production of tasteful display advertising.
Work is being completed on the 1980 edition and now is the time to phone for early placement.
THE CHRISTIAN COMMUNITY DIRECTORY
CONTACT LINE — 382-8977

PARKDALE EVANGELICAL FREE
(Corner of Tolmie & Jackson)
PASTOR: REV. A. KENNETH STROM
9:45 a.m. Family Sunday School
11:00 a.m. Junior Church Morning Services *Norm Allen Youth for Christ*
6:00 p.m. Rev. A. C. Strom Japan Pictures
THE CHURCH THAT IS REACHING OUT TO YOU
DIAL-A-RIDE
721-3488

HEAR BILL & BETTY SAUNDERS
Live Music by
Trinity Orchestra & Choir
YOUTH RALLY
FRIDAY, MARCH 14—7:30 P.M.
Trinity Christian Centre
949 Fullerton Rd.

CITY AND DISTRICT CHURCHES

GOSPEL CHAPELS

OAKLANDS CHAPEL
Fernwood and Cedar Hill Road
SUNDAY
9:30 a.m. Breaking of Bread
11:15 a.m. Sunday School and Family Bible Hour
Speaker: Mr. D. Horton
6:30 p.m. Evening Service
Speaker: Mr. R. Taylor, from Missionary Aviation Fellowship
THURSDAY 8 P.M.
Prayer and Bible Study

VICTORIA GOSPEL CHAPEL
935 Pandora Avenue
SUNDAY
9:30 a.m. — Lord's Supper
11:15 a.m. — Sunday School and Family Bible Hour
7:00 p.m. Evening Service
Speaker: Mr. S. Kelly at both services
7:45 Wednesday
Prayer and Bible Study

BETHESDA GOSPEL CHAPEL
1900 Oak Bay Avenue
SUNDAYS:
7:00 P.M. EVENING SERVICE ONLY
Speaker:
WEDNESDAYS 7:30 p.m.
Prayer and Bible Study
Enquiries 595-4926 or 385-3273

SPIRITUALISM

OPEN DOOR SPIRITUALIST CHURCH
1600 Cook Street
SUNDAY 7:00 P.M.
WEDNESDAYS 7:30 P.M.
Clairvoyance and Healing
Pastor — Rev. E. M. Ralph
Attend The Friendly Church

THE FIRST SPIRITUALIST CHURCH
"The Church of Two Worlds"
819 Fort Street
SUNDAY SERVICE 11 A.M.
Pastor: Rev. Julian North
Organist: Grace Hawkins
Clairvoyance and Healing
VISITORS WELCOME

SEVENTH DAY ADVENTIST

SEVENTH DAY ADVENTIST CHURCH
983 Pandora Ave. at Vancouver St.
Sabbath School — 9:30 a.m. Saturday
Worship Service — 11:00 a.m.
Wednesday — 7:30 p.m.
Pastor: Lynn Baerg (721-3739)

LUTHERAN

LUTHERAN CHURCH OF THE CROSS
Cedar Hill and Cedar Hill Cross Roads
Alfred J. C. Johnson, Pastor, 477-3851
SUNDAY
10 a.m. Divine Worship Service
11 a.m. Sunday School and Bible Classes
The Church Where Families Worship Together
Evangelical Lutheran Church of Canada
(E.L.C.C. formerly A.L.C.)
Visitors Welcome

HOPE LUTHERAN CHURCH
MISSOURI SYNOD
1924 Carrick Street off Foul Bay
The Rev. L. M. Carlson, Pastor 592-2308
DIVINE WORSHIP SERVICES — 11 a.m.
Sunday School Bible Classes — 9:45 a.m.
Mid-Week Lenten Service
Wednesday 7:15 p.m.
A Church of *"The Lutheran Hour"* and *"This is the Life"*

GRACE LUTHERAN CHURCH
1273 Fort Street 383-5256
Minister: Rev. Ronald C. Nelson
Lutheran Church in America
(Across from Central Junior High)
11:00 a.m.
WORSHIP
Everyone Welcome

GOOD SHEPHERD LUTHERAN
2815 Cedar Hill Road
Rev. Fred Knebel, 658-8043
10 a.m. English — 11 a.m. German

REDEEMER LUTHERAN CHURCH
Corner Jacklin and Jenkins
9:45 a.m. Sunday School and Bible Class
11 a.m. Worship
Minister Herman Bickel, 478-8850

Tanker spews out oil after fatal breakup

BREST, France (UPI) — The Madagascar tanker *Tanio* broke in two in the storm-tossed English Channel Friday, spilling part of its cargo of about seven million gallons of petroleum products into the sea. French naval authorities said the bodies of four crewmen were recovered and four were missing.

Navy and merchant ships and helicopters rescued 31 members of the 39-man crew from the 580-foot-long *Tanio*, which broke apart 35 miles north of Ile de Batz, off Roscoff. The channel port of Roscoff on the northwest coast of France is about 35 miles northeast of Brest.

The partly submerged halves of the ship leaked an undetermined amount of petroleum products, chiefly heavy oil, from damaged tanks.

French navy helicopters sighted a slick 2.5 miles long and about 20 yards wide tossed by the stormy seas. Westerly winds, however, appeared to be pushing the slick out of the range of the Breton coast, officials said.

Six ships carrying chemical dissolvants were sent to the distress area to try to combat the threatened pollution. The *Tanio* was on its way from Wilhelmshaven, West Germany, to Italy when it was caught by the storm lashing the French coast.

Waves up to 25 feet high prevented navy patrol boats from coming closer to the wreckage to see if it would be possible to tow the broken parts of the ship into the high seas before more of its cargo spills into the coastal waters.

—AP

Tanio *loses to angry sea*

Russians gearing spring offensive

KABUL (AP) — The Soviet Union's long-awaited spring offensive against the Afghan rebels is gearing up with a huge airlift and road caravan of supplies to Russia's estimated 80,000 troops in Afghanistan.

And Afghan President Babrak Karmal's regime has issued a callup to fill vacancies in the Afghan army, Radio Kabul reported Friday.

The force has been weakened seriously by desertions and defections and the Dari-language broadcast said conscripts now in service would not be released, even on completion of service, until replacements arrive.

A steady stream of giant four-engined Soviet civilian jet transports has been landing at Kabul international airport for the last two days at a rate of one every 30 minutes, with Soviet MiG jet fighter planes screaming low overhead during the unloading operations.

The transports lined up, sometimes four in a row, along an auxiliary runway and emptied their cargoes onto rear-door ramps.

Scores of Russian soldiers carried out hundreds of wooden crates which were loaded onto trucks and helicopters for distribution in the strife-torn country.

For three days southbound Russian military trucks laden with supplies and escorted by tanks and armored cars have clogged the main highway from the Soviet Union, witnesses said.

Foreign reporters who travelled as far as Mazari Sharif, 40 kilometres from the Soviet border—320 kilometres north of this Afghan capital—reported seeing convoys of hundreds trucks.

Radio Kabul said men over 21 would be eligible for Afghanistan's new draft callup. No maximum age was given.

The Afghan army, which was 100,000-strong in 1978, is estimated to have less than 40,000 men now, U.S. intelligence sources in Washington said.

Poor performance in its campaigns against the Moslem rebels was believed to be a reason the Soviet Union moved its troops into Afghanistan to back a Kabul government coup last December and maintained them there to fight the rebels.

Khmer boss threatens UN official

SA KAEO, Thailand (UPI) — A dreaded Khmer Rouge official has threatened to beat up the UN relief official who accused him of holding kangaroo courts and stoning Buddhist monks in a a region of terror in a refugee camp.

International relief-workers quoted former Khmer Rouge Col. Hak Lim as saying, "If John Jensen ever comes inside this camp, he'll get a beating."

Jensen, a 42-year-old UN co-ordinator from Long Beach, Calif., has asked publicly that Lim be transferred out of the camp at Sa Kaeo, which houses 25,000 Cambodian refugees who fled to Thailand during a Vietnamese offensive last October.

Jensen accused Lim of terrorizing the people of the camp.

"He holds kangaroo courts and administers punishment at will," Jensen said of Lim. "He has broken up church services by ordering gangs to create disturbances and some volunteers told me he himself threw rocks at Buddhist monks who came to conduct services."

Jensen asked the Thai camp commander to remove Lim "to other quarters" outside the camp.

UN High Commissioner of Refugees Poul Hartling, who put Jensen in charge of relief efforts at Sa Kaeo, was unavailable for comment.

Lim was governor of Cambodia's Battambang province until six months before he fled with thousands of refugees into Thailand last October in the exodus that aroused worldwide sympathy for the Indochinese.

Hostage crisis certain?

BOGOTA, Colombia (UPI) — Diplomatic sources said Friday night negotiations between the Colombian government and leftist guerrillas to free 20 foreign diplomats in the Dominican embassy had failed and that a crisis might be unavoidable.

A source said guerrillas considered that the government could not apply internal laws for a "situation that is international."

The guerrillas, the sources said, "feel they have granted enough concessions in releasing 24 hostages and this has produced no response from the government.

ROYAL OAK GARDEN CENTRE AND FLORIST

"for every bloomin' thing!"

OPEN 7 DAYS A WEEK

Hours Mon.-Sat. 9-5:30 Sunday 10-5

479-1116

PANSIES
Ready for planting NOW for spring season flowering. Mixed or separate colors. 5 Pkts. Per Pack 1.15

ASPARAGUS 10 FOR 1.49

FRUIT TREES
All 2-year-old. Apples, pears, cherries and other assorted varieties. Each 6.95 to 7.95

SMALL FRUITS
Strawberries, raspberries, logans, red, white and black currants, gooseberries, boysenberries, blueberries . . . all ready for planting now.

SEEDS
We carry ½-lb. packages of sugar snap peas, and ½ and 1-lb. packages of the ever popular Green Arrow peas. Choose from our full selection of vegetable seeds.

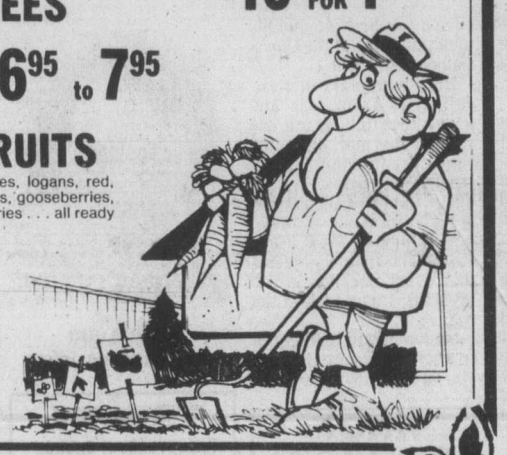

4456 SAANICH RD. in the Royal Oak Shopping Centre 479-1116

Holidays by Wardair

CORRECTION

In the Holidays by Wardair ad which appeared in the March 1st and March 8th issues of the TV Week Magazine, the prices advertised were incorrect. On airfares from Vancouver, the London prices advertised at $589 to $759 should have read from $677 to $838; the Manchester prices advertised at $574 to $744 should have read from $662 to $824; the Glasgow prices advertised from $569 to $739 should have read $650 to $811; the Frankfurt prices advertised from $649 to $824 should have read from $731 to $891; the Amsterdam prices advertised from $619 to $789 should have read from $699 to $863. The ad appearing in the March 15th edition of the TV Week Magazine will have the correct prices. Holidays by Wardair regrets any inconvenience these errors may have caused our customers.

Woodward's

LAST CHANCE TODAY FOR TICKETS

"FASHION OVERTURE"

An exciting Fashion Show Featuring
The Victoria Symphony
and
Fashions by Woodward's

The University Center
Saturday, March 8th, 1980
at 8:00 p.m.
Tickets — $10.00 each

AVAILABLE AT:
Uvic Box Office — 7:00 P.M.-8:00 P.M.
Hillside Ticket Office All Day
MacPherson Box Office All Day

Tell a Friend...

1980 THUNDERBIRDS with $500.00 FACTORY REBATE

$500.00 DISCOUNT From Glen Oak Ford

19.1* MILES PER GAL. URBAN

31.7* MILES PER GAL. HIGHWAY

*SOURCE: CANADA TRANSPORT APPROVED TEST METHODS. Your mileage will vary depending on the type of driving you do, your driving habits, your car's condition and optional equipment.

Example: Stock #80372
4.2 Litre Engine, automatic, power steering, power brakes, radial whitewall tires, luxury wheel covers, vinyl roof and much more.

FACTORY REBATE $500.00
GLEN OAK DISCOUNT $500.00
YOU PAY ONLY $7882

OFFERS EXPIRES MARCH 31, 1980

Glen Oak Ford
1060 YATES AT COOK
384-1144 Call Collect.

Dealer Licence No. 6616

BUY INDEPENDENT

After all — you are the listener!

Panasonic

Panasonic PV-1100K 4-HR. HOME VIDEO CASSETTE RECORDER
Switchable so you can record up to 2 or 4 hours on one compact ½" VHS cassette. Built-in electronic digital clock/timer with automatic shut-off. Remote pause control stops tape temporarily, lets you eliminate "interruptions" for continuous TV in playback. Direct-drive motor for picture stability; capstan servo maintains positive tape speed for clear, sharp pictures. Audio dubbing. Memory rewind system. Complete with AC outlet, Mic-in jack and dust cover.
SPECIAL 1099.95

Panasonic CT-909C SOLID STATE 20" COLOUR TV
3-year full parts and labour warranty (5 yrs. picture tube).
SPECIAL 599.95

Panasonic

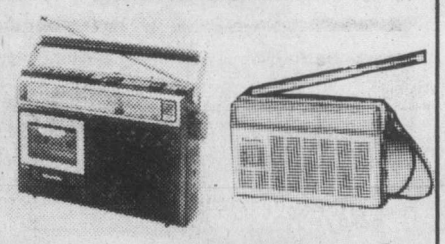

Panasonic A SPRING OPENING SPECIAL! RX-1250 PORTABLE FM/AM TAPE CASSETTE PLAYER
Built-in condensor microphone, AC power or battery operated.
89.95

Panasonic RF-509 BATTERY POWERED PORTABLE FM/AM RADIO
The perfect backyard solution at
29.95

This Week's Feature Pkg.

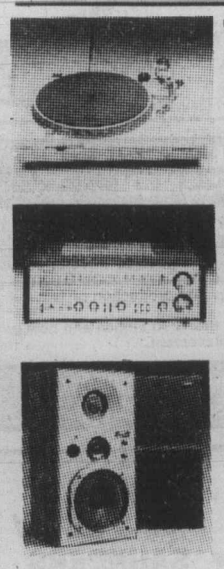

Technics SL-D1 DIRECT-DRIVE MANUAL TURNTABLE
Wow and flutter 0.03% WRMS, rumble 75 DINB, non-resonant TNRC base that eliminates mechanical and acoustic feedback common to most direct-drive turntables. Includes Stanton 500 AL cartridge.

Technics SA-300 RECEIVER
35 watts per channel, minimum RMS, both channels driven at 8 ohms from 20-20,000 Hz with no more than 0.04% total harmonic distortion.

Technics SB-X3 LINEAR PHASE 3-WAY SPEAKER SYSTEM
Titanium diaphragm dome tweeter, 9 cm (3½") midrange, 20 cm (8") cone woofer, 90 watts peak, 40 watts RMS.

REG. Value 1206.85
PACKAGE SPECIAL 899.95

OPEN TILL 9 NIGHTLY

IN-STORE FINANCING AVAILABLE

CHARGEX VISA

INDEPENDENT BUYERS DISCOUNT SERVICE LTD.

AUDIO VIDEO INDEPENDENT

939C Esquimalt Road, Victoria, B.C. V9A 3M7 Phone 385-5555

VICTORIA'S DAILY Classified

INDEX

VITAL STATISTICS
- 1 Births
- 8 Miscellaneous, Cards of Thanks
- 308 Deceased Cards of Thanks
- 305 Deaths and Funerals
- 312 Florists
- 310 Funeral Directors
- 309 In Memoriam
- 313 Miscellaneous
- 311 Monuments

NOTICES
- 14 Announcements
- 16 Catering, Banquets and Reception Rooms
- 15 Coming Events and Meetings
- 20 Lost and Found
- 18 Places to Visit

EMPLOYMENT
- 28 Employment Service
- 21 Help Wanted — General
- 22 Office Help
- 26 Part Time — Temporary Help
- 24 Sales Persons and Agents
- 30 Situations Wanted
- 23 Skilled Trades
- 25 Teachers

BUSINESS SERVICES
- 36 Services Directory

PERSONAL SERVICES
- 33 Bands, Musicians and Orchestras
- 40 Business Personals
- 43 Dancing
- 42 Education
- 41 Legal Services
- 71 Music Teachers
- 39 Personals
- 34 Pre-Recorded Music
- 32 Trade Schools
- 38 Travel

MERCHANDISING
- 83 Aircraft
- 117 Antiques and Arts
- 78 Bicycles
- 80 Boats and Marine
- 65 Building Supplies
- 93 Cameras, Supplies and Photo Finishing
- 127 Chicks, Poultry, Hatching Eggs, Supplies
- 101 Children's Miscellaneous
- 116 Coins and Stamps
- 135 Farm Implements
- 60 Fuel
- 97 Furniture
- 105 Garage Sales
- 120 Garden Supplies
- 99 Groceries, Meats and Produce
- 95 Heating & Fireplaces
- 130 Heavy Equipment and Machinery
- 128 Livestock, Supplies and Events
- 96 Major Appliances
- 100 Miscellaneous for Sale
- 103 Miscellaneous Wanted
- 109 Miscellaneous to Rent
- 77 Motorcycles
- 70 Musical Instruments
- 125 Pets and Supplies
- 92 Sporting Goods
- 81 Sailboats
- 94 Store and Office Furniture and Equipment
- 115 Swaps
- 63 Timber
- 98 TV, Stereo, Radio Sales and Service
- 112 Wanted to Rent, Miscellaneous

AUTOMOTIVE
- 155 Automobile Financing and Insurance
- 164 Auto Body and Painting
- 168 Campers, Trailers and Motor Homes
- 166 Cars and Trucks Wanted
- 150 Cars for Sale
- 148 Lease Vehicles
- 149 New Car Directory
- 160 Parts, Accessories and Service
- 151 Sports, Import Cars
- 158 Tires
- 154 Trucks, Buses and Vans
- 156 U-Drive and Auto Washing

ACCOMMODATION
- 185 Convalescent and Rest Homes
- 175 Hotels
- 178 Summer Homes, Cottages and Resorts
- 181 Tourist Accommodation

RENTAL
- 201 Apartments to Rent, Furnished
- 200 Apartments to Rent, Unfurnished
- 203 Apartments Wanted
- 206 Duplexes to Rent
- 207 Duplexes Wanted to Rent
- 202 Furniture to Rent
- 215 Halls, Warehouses, Stores and Offices to Rent
- 197 Housekeeping Rooms to Rent
- 199 Housekeeping Rooms Wanted
- 211 Houses to Rent, Furnished
- 210 Houses to Rent, Unfurnished
- 212 Houses Wanted to Rent
- 205 Rental Agencies
- 190 Room and Board
- 191 Room and Board Wanted
- 193 Rooms to Rent
- 194 Rooms Wanted
- 204 Shared Accommodations

FINANCIAL
- 155 Automobile Financing and Insurance
- 233 Mortgage Loans and Insurance
- 234 Mortgages for Sale
- 230 Personal Loans and Insurance
- 235 Wanted to Borrow

REAL ESTATE
- 280 Acreage for Sale and Wanted
- 240 Business Opportunities
- 241 Business Opportunities Wanted
- 247 Commercial or Industrial Properties
- 258 Condominiums
- 253 Country Homes and Properties
- 270 Exchange Real Estate
- 290 Farms for Sale and Wanted
- 263 Garages for Sale, Rent, Wanted
- 293 Gulf Island Properties
- 250 Houses for Sale
- 265 Houses Wanted to Buy
- 295 Listings Cancelled
- 268 Listings Wanted
- 271 Lots for Sale
- 294 Mainland and Out-of-Province Properties
- 169 Mobile Homes and Parks
- 273 Property for Sale
- 274 Property Wanted
- 244 Revenue Property
- 245 Revenue Properties Wanted
- 259 Townhouses
- 285 Up-Island Properties
- 256 Waterfront Properties

386-2121

Monday through Friday, 8 a.m.-6 p.m. Saturday, 8 -5:30 p.m.

CLASSIFIED ADVERTISING RATES

All rates quoted are for insertion in both The Daily Colonist and Victoria Times.

SPECIAL PRIVATE PARTY WORD RATES

10 word minimum

1 or 2 days
15c per word per day

3 to 5 consecutive days
12c per word per day

6 consecutive days or more
10c per word per day

Real estate, mobile home, rental, clubs, organizations and business advertising does not qualify for these rates.

GENERAL WORD RATES

10 word minimum

1 or 2 days
19.75c per word per day

3 to 5 consecutive days
16.00c per word per day

6 or more consecutive days
13.75c per word per day

SEMI-DISPLAY LOCAL RATES

Any advertisement which varies from 6 pt. regular classified style shall be considered semi-display.

14 agate lines per column inch.

1 or 2 days
71.50c per agate line per day

3 to 5 consecutive days
64.50c per agate line per day

6 or more consecutive days
57.25c per agate line per day

NATIONAL AND OUT OF PROVINCE RATE

Regular Classified 22¢ per word.
Semi-Display 85¢ per agate line.
14 agate lines per column inch.

BIRTH NOTICES

Up to 30 words $4.00
Each additional word 15c

DEATH NOTICES, MEMORIAL NOTICES AND CARDS OF THANKS

61.50c per count line per day

3 consecutive days
53.25c per count line per day

PRIVATE BOX NUMBERS
$3.50

Private Victoria Press box numbers are for use only in conjunction with advertising published in the Victoria Times and The Daily Colonist.

Contract rates for local businesses available on request.

DUNCAN OFFICE

Advertising, Circulation, Editorial and General Information,
746-6181.
109 Ingram St. V9L 1N8

TERMS OF PUBLICATION

F.P. Newspapers Limited shall not be liable for non-insertion of any advertisement beyond the amount paid for such advertisement.

In the event of error occuring the liability of F.P. Newspapers Limited shall not exceed the charge for the space actually occupied by the item in question.

All claims of error in publication shall be made within 12 hours thereafter and if not made shall not be considered. No claim will be allowed for more than one incorrect insertion nor for errors not affecting the value of advertisement.

All estimates of cost are approximate. Advertisers will be charged with space actually used.

All advertising copy will be subject to the approval of the Victoria Press, who reserve the right in its sole discretion to classify, reject or insert copy furnished.

All advertisements must comply with the British Columbia Human Rights Act. This act states no advertisement may state or imply a preference, limitation or specification on the basis of an applicant's race, religion, colour, marital status, ancestry, place of origin, age; or sex (unless the matter relates to the maintenance of public decency AND prior approval has been obtained through the Human Rights Branch).

While every endeavor will be made to forward replies to box numbers to the advertiser as soon as possible, we accept no liability in respect of loss or damage alleged to arise through either failure or delay in forwarding such replies, however caused, whether by negligence or otherwise.

NOTICE OF COPYRIGHT

Full complete and sole copyright in any advertisement produced by F.P. Newspapers Limited is vested in and belongs to F.P. Newspapers Limited, provided, however, that copyright IN THAT PART AND THAT PART ONLY of any such advertisement consisting of illustrations, borders, signatures or similar components which is, or are, supplied to Victoria Press by the advertiser in the form of reproduction proofs, veloxs, engravings, etc., and incorporated in said advertisement shall remain in and belong to the advertiser.

CIRCULATION INFORMATION

The Daily Colonist 383-4111 Victoria Times 382-3131

Wherever carrier service is maintained, $4.50 per month.
By mail — Vancouver Island and Gulf Islands, $7.00 per month, $20.00 per 3 months, $40.00 per 6 months, $80.00 per year. Rest of Canada, $8.00 per month, $22.50 per 3 months, $45.00 per 6 months, $90.00 per year.
Outside Canada, $20.00 per month, $240 per year.

BY MAIL

Saturday Times Only Sunday Colonist Only
Canada 60 cents per copy, $30.00 per year. Outside Canada, $1.10 per copy, $55.00 per year.

The Daily Colonist Second Class mail registration No. 0516.
Victoria Times Second Class mail registration No. 0625.

ISLAND REPRESENTATIVES
Duncan, Chemainus — Mr. HILTON HOLT 746-6181
Nanaimo 758-9633 Lake Cowichan 749-6206
Port Alberni — Mr. Fred Suhr 723-8312

1 BIRTHS

ALBERS-GAW—Born to Peter and Sherry, a girl, Tonya Lee, 8 lbs. 15 ozs., on February 24, 1980. Thanks to Dr. Purdon and Staff at Royal Jubilee Hospital.

GALLAUGHER — Born to Jim and Cheryl, a boy, Jason Patrick, 5 lbs. 5 ozs., on February 25, 1980. A brother for Vicky and Chris. Thanks to Dr. B. G. Barnard, Dr. Wray and the staff at Royal Jubilee Hospital.

RAMSAY — Born to Susan and Bruce, a beautiful baby boy, Robert Brian, 8 lbs. 1 oz., on February 24, 1980. A brother for David and second grandson for Mr. and Mrs. M. Blott, third grandson for Mr. and Mrs. J. G. Ramsay. Thanks to Dr. R. J. Skaret, Dr. Paletz, case room nurse Ann Gibson, nursery and floor nurses.

SAUNDERS — Daniel Robert, born to Bruce and Laurel (nee Burgess) 17:57 February 29, 1980, 7½ pounds. Much appreciation and admiration for Dr. Adey and the excellent staff at Victoria General.

14 ANNOUNCEMENTS

BAZAAR AND BAKE SALE For Good Shepherd Animal Shelter at St. Andrews Anglican Church, Third St., Sidney. Saturday, March 29th, 8am. Resaleable articles and bake goods gratefully accepted. Phone Rita, 477-5242. Elly, 656-7603 nights. Heather 656-4586.

SOUTH VAN ISLE AUCTION, Sat. March 8th. All proceeds go to Telethon. Senior Citizen Hall behind Juan de Fuca ice arena, Colwood. Viewing from 10-1 of items. Auction starts at 1.

CLASSES IN CERAMIC FIGURines. Free form sculpture and glazing. Dutchman Inn, Rockbay Avenue, 386-7557.

15 COMING EVENTS AND MEETINGS

ESQUIMALT LEGION
BINGO
622 Admirals Rd.
SUNDAY
Early Bird 1 p.m.
5 cards — $1
Regular Games 1:30
6 cards — $2
Extra Games
5 cards — $1
No Games Less Than $25
Free Transportation To Town

DOLPHIN FOOTBALL BINGO
EVERY SUNDAY
Early birds 6:30 pm
Esquimalt Legion
622 Admirals Rd.
FREE BUS TO TOWN

HORNET FOOTBALL BINGO
Saturday March 8
OAP Hall
1600 Government St
Early Bird 6:30pm
Reg. Games 7pm
5 Extra Games

SAWYER SEWING CENTRES LTD.
388-6228
840 FORT ST.

FASHIION SHOW
Sponsored by Husquvarna from Sweden.
Fashion show sewing hints. Free demonstration Thurs Mar 13, 7PM, Fri 14th, 10AM. Everyone welcome. Register now. 10-20% off all Husquvarna sewing machines and furniture during this event.

School District 63 (Saanich)
Proposed early French Emersion Classes To begin in Kindergarten & Grade I
Parents who sent applications indicating interest in the above are reminded of the meeting with School District 63 Administration at Keating Elementary School, Central Saanich Road at 7:30pm on Tue. March 11, 1980.

DANCE TO LIVE MUSIC FEATURING "SHADY CREEK" BAND
SINGLES. Saturday, March 8 at The Esquimalt Rec Center, 527 Fraser Street. Happy time 7:30-8pm, mid-evening dessert 8-9pm. Dancing 9-1am. Tickets $4 each. Sponsored by P.W.P. Information and tickets phone 595-1651 or 388-4276 or pick them up at the Hillside Mall.

UNITED NATIVE NATIONS BINGO
EVERY MON. NIGHT
ESQUIMALT LEGION
EARLY BIRDS 6:45 PM.
Free bus into town after extra games. Everyone welcome.

ATHLETIC BINGO
EVERY WEDNESDAY
Garth Homer Centre
813 Darwin
Early Birds 6:45 p.m.

SWAP & SHOP
Wanted-fruit and vegetable sellers for farmers market at Jacklin Center (Langford) indoor/outdoor swap meet every Sat. and Sun. 10-4pm. 200 spaces, large tables supplied. Rent $3 per day or $5 for both Sat. and Sun. Phone 478-4696 for reservations. 3108 Jacklin Rd. Langford.

PENINSULA SINGLES CLUB
Invites all single, divorced, widowed or separated persons to their Sunday Night Coffee and Dancing Social, 7:30-10pm at New Dimensions Studio, 755 Yates St. Free disco lessons. For information call 382-0333.

FLEA MARKET
Sanscha Hall - Sidney.
Pat Bay Hwy and Beacon Ave.
Every Sunday commencing October 7, 9am-4pm. Items new & used - old & modern. Interest for all. Snack Bar. Admission: 25¢. Reservations: 656-3082.

VICTORIA SINGLES HAPPENing Dance, Saturday, March 15 at Leonardo Da Vinci Center, 195 Bay St. 9pm-1am. Designed for ages 25-55. Admission by ticket only. Tickets at Hillside Mall Box Office. Phone 474-2618, 382-5619, 595-5281

ST MICHAELS UNIVERSITY SCHOOL
FAIR & SALE
SATURDAY MARCH 15
1-5 PM
3400 RICHMOND RD

15 COMING EVENTS AND MEETINGS

SWAPPE AND SHOPPE
521 CRAIGFLOWER RD
SUNDAYS 10am-4pm
Call 388-6120 weekdays 9am-3pm
Sat. 10am-12pm.

SOUTH VAN ISLE LIONS AUCTION
Sat. March 8th
Juan de Fuca Senior Citizen Centre. 1767 Island Highway. Viewing 9-1pm. Auction 1pm.

TODAYS SINGLE WORLD IS having a dance this Saturday March 8th at the Tally Ho Banquet Lounge, 3020 Douglas St. Doors will be open at 8:30. Dancing 9-1. Tickets are $3.50 at the door. All Singles welcome.

LESBIAN INFORMATION and social night every 2nd Thursday, 7:30-9:30pm. 106 Superior Street, March 27th and April 10th. Sponsored by Flag, Box 237, Station E, Victoria.

LUTHER COURT
1525 Cedar Hill X Road, tea and craft display, March 15th, 2-4pm.

COLUMBIAN OLD TIME dance every Sat. 9-12, Centennial Church Hall, David St. Refreshments. 477-4829.

PEROGY SUPPER, 5:30-7PM, March 14th, Ukrainian Cultural Center, 3277 Douglas Street. Information 479-4384.

SWAP & SHOP SOON WESTERN SPEEDWAY

16 CATERING, BANQUETS and RECEPTION RMS

GEORGE'S BAVARIAN BANQUET FACILITIES
1021 Pandora 383-7121
INTERNATIONAL CUISINE
3 DINING ROOMS AVAILABLE
SMALL OR LARGE PARTIES
Up to 150 Seating Capacity
ENTERTAINMENT
AVAILABLE ON REQUEST

CROWN'S FOOD & BAR, CAtering for all occasions at any location. Varied menus, reasonable prices. 383-5622.

20 LOST and FOUND

REWARD. BLACK LAB PUP, male 4½ months, small white spot on chest, lumpy tail, very friendly, named "Schooner", disappeared February 26th, desperately missed. 385-9838.

LOST: BLACK VINYL BRIEFcase, Richmond School-Allenby Park area, containing files. Reward. 382-2012, 382-3923, 598-5816.

FOUND-2 MALAMUT OR ELKhound crosses, male, female, handsome clean dogs. If not claimed soon, available for adoption. 478-2714.

LOST: MID NOVEMBER, white cat, one blue, one brown eye, kinked tail. Badly missed. Reward. 385-5475

LOST: 1 YEAR OLD BLACK, male Lab. Answers to Brutus, has no tail. Sears area. 595-6664 after 5. Reward.

LOST IN EATONS MINIATURE gold pan and nugget earring. Sentimental value. Reward. 383-3411.

LOST: TORTOISESHELL CAT, white flea collar, St Charles 500 block, answers to "Momma". Please phone 598-9430.

LOST: 10 CARAT GOLD ladies watch, Bulova. Initialled EAO, 1969. Mt. Tolmie area. Reward. 477-6419.

LOST: BLACK LAB X, MALE, also white Maltese Poodle X, female. Elk Lake area. Please phone 382-[illegible] or 388-8[illegible]

LOST-MT. TOLMIE AREA, young male long haired tabby cat, brown flea collar. Any information appreciated. 592-8083.

REWARD MALE BLACK PERsian with white on chest. Lost Fernwood Cook area. Phone 382-3859

LOST-NAVY BLUE JACKET with black leather key case in pocket containing keys, Sidney area. Please phone 478-4171.

LOST: GOLD CHARM BRACElet, between Oxford and McKenzie St. on Cook March 6th. 385-2262.

FOUND: LAB SPRINGER Spaniel cross, black with white chest, loves water and playing with sticks. 479-3972

LOST: GREY COCKATIEL, orange face patch, Fort/Foul Bay. $50 reward. 595-5234.

LOST: BLACK AND WHITE cat Oaklands area. Phone 595-7345 or message at 388-5456.

LOST: BOY'S RALEIGH 20" bike, black, James Bay. Reward. 382-1903.

FOUND: 1 GOLD KEY ON path between McCrae and Wordsworths. 592-9153

FOUND: GOLD BRACELET, engraving with reference to 1942, 592-7734 ask for Steve.

LOST: BLACK FEMALE LAB with white star on chest. Gorge area. 385-4607.

LOST LADIES PEARL EARring on Yates St. Reward. 595-7177.

LOST HIGHWAY 1A— ROUTE to Fairfield. White zipper bag, sports clothes, 383-8793.

LOST: 4' ALUMINUM CARpenters level. Parking lot Inner Harbour area. 595-3334.

21 HELP WANTED GENERAL

BOYS — GIRLS ADULTS

Various sized COLONIST routes available soon. Monthly profits from $70-$130. In some areas 2 routes can be combined for profit of $200 plus. For extra effort, industrious carriers can earn extra cash, prizes and trips.
Check the following areas to see if you live nearby -

1. ROCKLAND—TERRACE
2. OAK BAY — REDFERN
3. WINDSOR — FALKLAND
4. ROCKLAND—ST CHARLES
5. GRANITE — VICTORIA
6. CRESCENT — LORNE
7. SHELBOURNE-HAULTAIN
8. HAULTAIN — FERNWOOD
9. PEMBROKE — FERNWOOD
10. PEMBROKE — VICTOR
11. RICHMOND — NEWTON
12. GLADSTONE — STANLEY
13. FERNWOOD — VINING
14. NEWTON GARDENS

Call and leave your name and phone number for MR. E. RING, 383-4111 who will call you back with details.

HEALTH SERVICES COORDINATOR

Outstanding career opportunity for professional, business oriented nurse. This is a senior branch position requiring a person with above average organizational skills & supervisory ability. Solid nursing background & min. 3 yrs business exp. required.

Responsibilities include: Hiring & scheduling nursing/health services staff, supervising office personnel/operations, coordinating homemaker training programs & promoting good public relations with out clientele.

Starting salary negotiable on basis of exp. followed by regular salary/performance reviews. If you enjoy working with people & would like an exciting & challenging position in the HEALTH CARE field, please call for appointment today.
MEDOX
388-7388

21 HELP WANTED GENERAL

CAREER FOR MEN AND WOMAN

Large Canadian corporation requires four (4) candidates for new Financial Counselling Service. A life time career and full company 2½ year training programme with professional income levels.

Requirements:
Grade 12
Outgoing personality
Is willing to work hard and establish himself or herself
Well groomed

Our training programme is fully inclusive - no past experience is required, just a desire to prove that you can be successful and want to enjoy an excellent standard of living. Phone 385-2751 for appointment.

CHIEF LAB TECHNOLOGIST

This is a management position, responsible to the Executive Director for the operation of laboratory department in our 359 bed regional hospital on Central Vancouver Island.
The successful applicant will possess an A.R.T. preferably in general laboratory work or in a sub-field, and have a demonstrated interest and ability in management as well as technical component. The position requires the ability to relate well with people at all levels.
Applications will be accepted until March 17th, 1980 by Mr. David Mortenson, Personnel Director, Nanaimo Regional General Hospital, 1200 Dufferin Crescent, Nanaimo B.C. V9S2B7.

BAND ADMINISTRATOR TO work under the direction of the Cowichan Band Council. Will be responsible for organizing, planning, coordinating and directing the operations and activities of the band in accordance with council policies and regulations. Must have at least Grade 12 or equivalent with practical experience in administration. A working knowledge of functions and operations of band activities. Ability to exercise sound judgement in administrative technical policy and management matters. Ability to plan, assign, review and direct the work of a moderately sized staff and provide high degree of leadership. Demonstrated ability to deal effectively with people at all levels. Salary $18,000 D.O.E. Submit in writing with resume to Cowichan Band Council, PO Box 880, Duncan, BC. V9L3Y2. Deadline for applications in midnight March 24, 1980.

THE CANADIAN SCOTTISH Regiment is recruiting infantry soldiers. If you join now, we will not only provide you with a part-time job between now and June, but also the option of full-time employment during the summer. In the Canadian Scottish you will learn such skills as shooting, first aid, radio, map and compass, and man-management. All employers are looking for experienced young men or women; the Canadian Scottish is an excellent opportunity to acquire this experience. If this interests you come and inquire at the Bay Street Armoury, 715 Bay St. on Tuesday or Thursday nights between 8 and 10 p.m. in rooms 229 or 231 or call 388-3897 any time during the week. THE CANADIAN SCOTTISH.

ADULTS BOYS AND GIRLS

Provide yourselves with that extra needed income for the upcoming summer vacation.
Adult size COLONIST paper routes are now available in these select areas.
WILKINSON & INTERURBAN
GORGE & TILLICUM
BURNSIDE & HARRIET
Monthly profits of $80-$200 for 1-1½ hours delivery in the quiet of the early morning.
For a personal interview and further information please contact MR. C.R. SAMPSON, at COLONIST newspaper, 383-4111 CIRCULATION

THE QUEEN'S COMMISSION
Have you got what it takes to meet the challenge of holding the Queen's Commission in the infantry? Professinal part-time employment from Sept. to June with an option of full-time employment in July and August. Learn such marketable skills as man-management, administration, course organization and fieldcrafts. Applicants must be physically fit and have completed their secondary education. Accept the challenge of a demanding career in the militia by joining the Canadian Scottish Regiment. Call 388-3897 during the day or come to the Bay Street Armoury between 8 and 10 p.m. on Tuesday and Thursday nights.

DRAFTING DEPARTMENT MANAGER
Duncan Kondra Engineering Ltd. has an opening for a senior draftsman with a minimum of 5 years experience in either structural or municipal drafting to head their drafting department in their Nanaimo office.
Salaries will be commensurate with experience and applicants will be entitled to a full line of company benefits.
Applicants please submit resumes to Brian Chatwin, P. Eng., Duncan Kondra Engineering Ltd., 201-155 Skinner Street, Nanaimo, B.C., V9R 5E8.

GARDEN AND GROUNDS
Maintenance, in Cordova Bay area. A happy, fast working person who enjoys the outdoors, has basic garden and maintenance skills, has good health, will take reasonable responsibilities and prizes an IMMACULATE garden. 5½ day week for 8½ months, 2 day week for 2½ months, 1 month paid holidays. Uniform salary year around. Male or female. Written applications only giving age, experience, job history, income expected, date available and other pertinent data to Victoria Press Box 94.

GREAT OPPORTUNITY
Very profitable COLONIST adult sized apartment routes available in the following areas:
— MT. TOLMIE
— MCKENZIE & SHELBOURNE
— OAK BAY & FOUL BAY
— COOK & ROCKLAND
— BAY & COOK
Profits range from $130 to $250 per month. Act now! Call H. FAERBER at 383-4111

A SUPERVISOR FOR AN AFter school child car program is required at the University of Victoria. During the school year the position will be part time, the program expands at spring break and for the summer holidays. Further details may be obtained by telephoning 477-6911 local 4857 after 11am. weekdays. Resumes should be forwarded to the After School Program, Student Union Building, P.O. Box 1700, Victoria, V8W2Y2. Deadline for applications March 11th, starting date for employment March 24th.

SCHOOL DISTRICT #61
GREATER VICTORIA
STOCK CLERK
Salary: $6.40 per hour to $6.87
Applicants to this position must have high school graduation, must be able to type and must have some knowledge of store keeping methods and practices. Duties frequently involve manual work. Applications to be made at the: Personnel Office, 3128 Foul Bay Rd., Victoria, BC., up to 4:30pm., March 14th. School board employees are aware of this advertisement.

POSITIONS AVAILABLE FOR full and part time work at major car and truck rental company. Persons must have clean valid BC's licence with a minimum of 2 years driving experience. Positions available are counter reps and car jockeys. All applicants must neat in appearance, work well with others and be of a reliable sort. Apply in person only, Sat. & Sun. 2-4pm. Mon, Tues, Weds, 7am-12. Hertz Rent a Car, 901 Douglas St. No phone calls please.

21 HELP WANTED GENERAL

RESIDENT MANAGERS
Required for 50 plus suites in adult highrise building, West Vancouver or North Vancouver area. Party must be non drinker, non smoker, dependable, capable of all minor repairs and related duties. Must maintain good public relations. Excellent salary depending on experience. Phone 382-1097 for appointment.

FEMINIST WOMAN TO WORK in anti-rape centre in Victoria. Must have experience in crisis counselling. Other work includes bookkeeping and volunteer training. Salary $800 per month. Resumes to Victoria Rape/Assult Center, 1947 Cook Street, V8T3P8 by March 10th. Women only need apply, exception approved by Director Human Rights Code.

Bino's Pancake House Restaurant
Our location in Victoria requires a full staff consisting of Cooks, Waiters-Waitresses, Hosts-Hostesses, Dish Machine operators. Interview will be held on Wednesday March 12th, at Doric Motel, 3025 Douglas Street, room #22 between 2pm and 6pm. Applicants must apply in person.

NATIONAL COMPANY REquires order desk clerk capable of handling other clerical duties relating to the position. Applicant must also possess a high level of typing skills and be able to operate other office machines. A pleasant telephone and counter manner is a must. Excellent renumeration and benefits to successful applicant. Apply in own handwritting providing brief resume to Victoria Press Box 93.

TAILOR
Required By Large Retail Organization
Fully experienced mens clothing tailor, conversant with all phases of mens clothing alterations. Very good salary and benefits. Reply in confidence to Victora Press Box 98.

PICTURE FRAMING SHOP - art gallery requires an attractive, mature, outgoing, person with a flare for colours, design and art and a SUPER ability to work with people. Must be responsible and willing to work part time up 30 hours per week. Schedule - flexiblity required. Please submit detailed resume to Victoria Press Box 54.

UPHOLSTERY INSTRUCTOR required in rehabilitation setting. Fully experienced professional required as trainees will graduate to local, competative jobs. Would consider 3 or 4 day week for semi-retired person if other qualifications good. Wage dependant on qualifictions and experience. Phone 385-5756 local 08 for interview.

$$$
Canvassers required for expanding company. Paid by the lead no selling involved. Must be an enthusiastic self starter and neat in appearance. Car an asset. Call 381-1233 or apply in person to #10-831 Devonshire Rd., Mon, Tues, Weds 10 til 4.

GENERAL DUTY NURSE REquired immediately for 10 bed acute care hospital on Vancouver Island's Scenic Westcoast. Experience in obstetrics and emergency care preferred. Nurses residence available. Apply to Senior Nurse, Tahsis Hospital, Box 399, Tahsis, BC., V0P 1X0. 112-934-6322

LIVE IN HOMEMAKER
WE require homemakers who are able to live indefinitely with elderly people no longer able to coop on their own. Day off relief arranged by us. Attractive wages plus room and board. Upjohn HealthCare Services, Call Monday - Friday 9-4pm., for appointment, 388-6639

SERVICE STATION REquires licensed mechanic. Experienced in tune-up and brake service. Familiar with all makes.
Also salesperson experienced in lubrication and front end service. Reply Victoria Press Box 58.

WANTED: SKIPPER-INstructor for Cruise'n'Learn sailing aboard our 40' sloop between April and September. Must be familiar with Gulf and San Juan Islands and prepared to take 5-6 day cruises. Based Vancouver Island. Please send resume to Victoria Press Box 95.

WANTED IMMEDIATELY REsponsible person to babysit and housekeep for 3 very active children in Gulf Island home. Serious applicants only please. $300 per month plus room and board. Call Gwen at 246-3731 days, 246-4209 evenings.

WAITRESS/WAITER REquired for Victoria's best known family restaurant. This is a permanent full time opportunity for a mature person. We offer comprehensive group benefits and good working conditions. Send resume to Victoria Press box 78.

FOREIGN EXCHANGE TELLer. Some cashier or bank teller experience desireable. Downtown Victoria location. Full time. Salary negotiable. For further information please call 682-6858 Vancouver ask for Linda.

EXPERIENCED FULL TIME salad person and experienced dishwasher wanted. Apply in person only to chef. Experienced only need apply. Mon.-Fri. 9am.-3pm. Shortts Restaurant 910 Government St. Victoria, B.C.

RELIABLE PERSON REquired for shipping, receiving and stock handling duties in speciality home furnishing shop. Some heavy lifting, mechanical aptitude would be an asset. Reply stating qualifications to Victoria Press Box 16.

WANTED IMMEDIATELY: Responsible person to babysit and housekeep for 3 very active children in Gulf Island Home. Serious applicants only please. $300.00 and Room and Board. Call Gwen 246-3731 days. 246-4209 evenings.

TELEPHONE SOLICITERS wanted for Carpet and Upholstery Cleaning Sales. Will pay minimum wage, $3.50 hr or 25% of your calls. 384-0912 or apply in person at 666 Treebank Road West off Gorge starting Monday in person.

2ND COOK
Required for restaurant on Alaska Highway. Phone Minaker 6458 or Minaker 9421, must go through Fort Nelson B.C. operator.

Janitorial & General Maintenance
Mature self starter to care for office complex, full time position. Send resume to P.O. Box 846, Victoria.

EXPERIENCED JANITORess/Janitor for light duty Janitorial, part time evenings, Monday to Friday. Must be bondable and able to work with minimum supervision. Apply to P. O. Box 517, Victoria, B.C.

MATURE DEPENDABLE, bondable couple required for a no pet, adult apartment in Duncan. Must be capable of all minor repairs and related duties and maintain good public relations. Apply to Victoria Press Box 46.

MATURE INDIVIDUAL TO work as Cook in leading Hotel. Minmum 3 years experience. Wages above union rate, all benefits. Port Alberni 723-8111 ask for Gary if not there 724-2842.

MATURE RELIABLE PERsons wanted for cooks, drivers positions opening in the near future. Applications will be accepted at 858 Esquimalt Road and interviews to be held Thursday March 13th.

NEEDED IMMEDIATELY full time steady employment, bartender, waiter/waitress. ONLY mature, experienced, reliable, dependable. WITH REFERENCES. Apply Douglas Hotel.

21 HELP WANTED GENERAL

ENERGETIC PERSONS WITH youthful outlook required to work in Crystal Garden serving and preparing English afternoon teas—All persons will be given opportunity to work in Rattenbury's when restaurant opens in late spring—Applications should be made in person to Mrs. McFarlane, 3rd Floor Canada Manpower Building on March 10 and 11 between 9 and 3.

RESIDENCE DON REQUIRED
Self contained suite available for Resident Don for reduced rent. Required to be available for emergencies and telephone answering from 9pm to 8am weeknights and Saturday 5pm to 8am Monday. 1 weekend per month off. Commencing approx. April 15th. Applications at front desk Victoria YM-YWCA, 880 Courtney St.

DAFFODIL PICKERS
NEEDED FOR
MARCH HARVEST
Register now at 205-3400 Douglas Street. 382-4274.

REQUIRED IMMEDIATELY A General RT with hematology experience for full time employment in a small clinical laboratory in Duncan. Phone collect 746-5841.

NIGHT AUDITOR
Should be experienced with NCR 4200 machine. Hours 11pm-7am, 5 nights per week. Apply in person to Manager, Executive House Hotel, 777 Douglas.

WE NEED PEOPLE IMMEDIately. Due to an expansion program we would like to hire 4 new people. Car required. For appointment only please call 388-7325.

RESIDENT CARETAKER FOR adult oriented 20 suiter. Experienced mature couple or single preferred. Commence duties April 1 or soon after. Resumes to Victoria Press Box 86

ARE YOU: - ENERGETIC
- AMBITIOUS
Do You: Want to change your present life style? We can offer you an outstanding opportunity. 592-5058.

EXPERIENCED GREENhouse and nursery workers required. Transplanting, plotting, etc. Also retail nursery work. Apply to #205-3400 Douglas St, 382-4274.

ALPHA HOME CARE. PERMAnent and part time live-in homemakers. In service training provided. Only live-in homemakers need apply. Between 9-4, 383-4423.

EXPERIENCED WAITress/waiter required. Mature well groomed person preferred having some bar knowledge. Phone 381-5744 between 2 and 5 PM for appointment.

BABYSITTER WANTED, Happy Valley School-Ronald Road area, odd weekdays, 2½ year old boy and 7 year old girl who goes to Happy Valley School. 478-2656.

SINGLE FEMALE (CHILD welcome) to manage country home beginning May for 6 months minium. Send complete resume to P.O. Box 792 Duncan, V9L 3Y1.

JANITORIAL
Help wanted for Victoria area. Experienced only. Please apply to Victoria Press Box 70.

NANAIMO CAR DEALERSHIP requires licenced mechanic, some Ford experience preferred. Write Victoria Press Box 23.

WANTED: ACTIVE, MATURE, live-in housekeeper companion for elderly couple, Oak Bay area. References. Wages negotiable. Victoria Press Box 48.

GULF ISLAND RESORT REquires experienced kitchen personnel. Please send resume and salary expected to Victoria Press Box 62.

HAIRCUTTERS
A new Victoria Salon is opening with full service. Electa Corodo Booth etc. In strictest confidence Victoria Press Box 90.

CHILD CARE NEEDED, VICtoria West School area. Part time during school days, some full time during summer. 382-9596.

MARINE FUEL ATTENDANT wanted. Wages negotiable. Hours vary, but mostly days. Marine experience helpful. Write to Victoria Press Box 116

MARINE FUEL ATTENDENT wanted, wages negotiable. Hours varied but mostly days. Marine experience helpful. Reply Victoria Press Box 117.

FULL TIME MEAT WRAPPER required, experience preferred but not necessary. Apply in person to Smith's Super Market, 5124 Cordova Bay Rd.

FULLY EXPERIENCED waiters/waitresses for morning shift. Apply in person, Day and Night Restaurant, 622 Yates.

OAK BAY, LIVE-IN HOUSEkeper for elderly widower. Car available for licensed driver. $350. 598-1287 after 5pm.

WAITRESSES OR WAITERS wanted. Experienced only. Apply 2-4, Monday-Saturday, 4011 Quadra.

CARETAKING COUPLE, live-in, no children, no pets. Duties: maintenance-cleaning. Apply Victoria Press Box 55.

PART TIME DAYCARE REquired for 2 boys age 3½ and 14 months, central Saanich or Royal Oak area. Call 652-2636.

HELP WANTED, FULL AND part time. Apply in person, McDonalds Restaurant, 3465 Saanich Rd.

EXPERIENCED JANITOR required, 4 hours nightly Monday-Friday. Victoria Press Box 66.

LOVING BABYSITTER NEEDed part time days, mid April. My home, Gordon Head area. References please. 595-6960.

BABYSITTER NEEDED, days, Gordon Head-Fairburn area. For more information 721-5396

FULL TIME EMPLOYMENT for painter experienced in preferably marine finishes, $5-$7 to start. Call after 6pm. 656-3190.

WINDOW CLEANERS WANTed, must be experienced and not afraid of heights. Good wages to right person. 477-7038 after 3pm.

EXPERIENCED ELECTRONic assembler for printed circuit boards and cabling. Reply to Victoria Press Box 79

HOUSEKEEPER FOR DOWNtown hotel, day shift. Experience necessary. References required. Queen Victoria Inn, 386-2812.

WANTED EXPERT SEAMstress to make classical ballet tutu. Please phone evenings 477-4488.

CARETAKER WANTED FOR Norway House, living quarters provided. For more information call 479-2092, 382-2452.

EXPERIENCED WAITress/waiter required by King John Restaurant, 2668 Sooke Rd. Apply in person.

MIDDLE-AGED BABYSITTER for 3 month old, James Bay or Fairfield area. 4 days per week, $11.25 day. 384-5445.

EXPERIENCED WAItresses/waiters and experienced cooks, 656-5596

MATURE BABYSITTER, LIVE in or out, afternoons, early evening. Colwood area. 478-2644

DINING ROOM COOK FOR Central Saanich restaurant. Call 652-2413 afternoons.

MATURE LIVE-IN HOUSEkeeper for 1 Lady in city. Close to bus. Phone 598-7160 or 656-1264.

EXPERIENCED TELEPHONE solicitors for needed community service. 384-8691

HELPER WANTED BY BUILDer, $4.25 an hour. 478-7296, transportation required.

CEMENT FINISHER WANTed, local jobs, 385-3161.

22 OFFICE HELP

SECRETARY TO STANDING COMMITTEES
CAPITAL REGIONAL DISTRICT
SALARY: $1121-$1337 per month
Applications are invited for the position of Secretary to Standing Committees to prepare agendas, take and record minutes, be responsible for related correspondence and reports and other administrative duties.
Applicants should have minimum typing speed of 65 w.p.m. and shorthand of 120 w.p.m. and considerable previous secretarial experience including experience as a recording secretary.
Applications should be sent to the Employment Officer Capital Regional District, P.O. Drawer 1000, Victoria, B.C. V8W 2S6 no later than Friday, 14th March, 1980.

ACCOUNTANT
Qualified 3rd or 4th level CGA student required by local progressive company. Must be self motivated with ability to supervise additional staff, have good knowledge of budget control and data processing imput. Extensive practical work experience is essential for this position. Salary $1200-$1500.

PRIME PERSONNEL
320-1070 Douglas Street,
385-7012

INSURANCE SECRETARY
Experience should be broad and specifically with Safeco and Firemans Fund direct bill type companies. One girl office. Easy working relationship. Permanent/part-time also apply. Call Gordon Champion, 477-9989, Eve or Joan Miller, 388-4477.
VICTORIA WATERFRONT PROPERTIES LTD.

BOOKKEEPER
Industrious individual required for busy office. Fully conversant with all hotel accounting functions. Preference given to 1-2 years CGA student. All replies confidential. Salary $1,200-$1,400

PRIME PERSONNEL
320-1070 Douglas Street,
385-7012

LEGAL
Senior partner in busy downtown legal firm requires Senior Corporate Commercial secretary. Some knowledge of Micom would be helpful. Excellent salary for the right candidate.

PRIME PERSONNEL
320-1070 Douglas Street,
385-7012

ACCOUNTING STUDENT
Excellent opportunity for a self motivated person seeking an accounting career in the forest industry. Applicants should have first year C.G.A. or R.I.A. plus some experience in sawmill or logging operations. Experience with a Basic IV mini computer would be a definite asset. Please submit resume including salary expected to the Controller, Raven Lumber Ltd. P.O. Box 249, Campbell River, B.C. V9W5B2.

CLERK—TYPIST/RELIEF RECEPTIONIST
Required by downtown Victoria firm of chartered accountants. This is a junior position with excellent training and advancement opportunities for a bright, keen individual with pleasant appearance and telephone manners. Written applications will be received until March 14 by: Mrs. V. Gill, PO Box 1205, Victoria B.C. V8W 2V3.

BOOKKEEPER REQ'D BY CA FIRM
Responsibilities include, monthly bookkeeping for a variety of businesses. Applicants must be thoroughly familiar with all aspects of bookkeeping to trial balance. Please reply in own handwriting enclosing resume and indicating expected salary to Victoria Press Box 105.

CLERK-TYPIST NEEDED with receptionist duties. Applicants should have 55 wpm and dictaphone experience. Familarization with Telex would be helpfull. This is a full time position requiring applicants to be self starter. Good salary and generous fringe benefits. Applicants write stating experience and qualifications to Victoria Press Box 92.

SECRETARY-BOOKKEEPER
Experienced mature person required for permanent full time position. Applicant must have ability to deal with the public, some bookkeeping experience and a accurate typing speed of at least 50 wpm. This is a busy office requiring a self motivated industrious person. Please apply in writing to PO. Box 2099, Sidney, BC., V8L3S6.

ACCOUNTANT
Accountant/bookkeeper required by rapidly expanding firm of chartered accountants. Duties will include preparation of financial statements and input documents for in-house computer. Previous experience in a public accountants office is essential. Our staff is aware of this advertisement. Reply in confidence to Victoria Press Box 123.

CLERK/RECEPTIONIST
part time required by the Fernwood Homemakers Service. Requirements are: typing, filing and reception duties; also an ability to work with the public in a pleasant manner. Submit resume by March 15th to co-ordinator, Fernwood Homemakers Service, 101-1711 Cook St. Victoria.

PROGRAMMER/ ANALYST
Required immediately for IBM PL1, OS/JCL application, HONEYWELL COBOL an asset. Good salary plus benefits. Apply to Coast Projects, Victoria, 382-4758.

MEDICAL OFFICE RECEPtionist to work 30 hours per week. Applicants must have previous medical office experience, typing of at least 55 wpm and dictaphone experience. Send letters of reference with resume and salary requirements to Victoria Press Box 791.

NATIONAL INVESTMENT house requires clerk to start immediately. Reply with resume PO Box 1210, Victoria B.C. V8W 2T6. Aptitude, speed and accuracy test will be given to interviewees.

TELLER TYPIST REQUIRED, permanent full time position, for experienced person. Apply National Trust Co. Ltd, 2190 Oak Bay Ave, Attention Mrs. P. M. Evans, 598-4537.

EXPERIENCED SECRETARY required by consulting company, 2-3 days per week. Send written replies to Novatech Designs Ltd., 822 Cormorant Street, Victoria V8W1R1.

BOOKKEEPER
Construction firm needs responsible person for general bookkeeping, payroll, secretarial duties. Submit resume to PO Box 1473, Victoria, V8W2X2.

RECEPTIONIST/TYPIST
Required by firm of charterd accountants. Duties will include telephone answering, filing and some typing. Reply in writing to Victoria Press Box 122.

DESK CLERK FOR DOWNtown hotel, shift work. Experience an asset, references required. Queen Victoria Inn, 386-2812.

GIRL FRIDAY TO LEARN OFfice operation (bookkeeping, filing, and invoicing) typing helpful. Victoria Press Box 73.

TYPIST—RECEPTIONIST for doctor's office. Reply to Victoria Press Box 69.

22 OFFICE HELP

BOOKKEEPER

Business expansion necessatates a position of bookkeeper in our Victoria office. Successful applicant will be completely qualified and competant at senior levels of accounting and bookkeeping with a successful background. Duties will involve payables, recievables, payroll, accounting, costing etc. This is a permanent position offering top salary, company benefits. Apply with COMPLETE resume to:-
THE WEATHERGARD SHOP
2145 KEATING CROSS RD.
Victoria, B.C., V8X 3X1

CERTIFIED DENTAL ASSISTANT starting April 15th. Submit resume in person to Dr. M.H. Faryna, #208-2951 Tillicum, by March 26th.

EXPERIENCED SECRETARY wanted for general office duties. Full time position. For appointment 381-1141 Monday-Tuesday between 10-3.

23 SKILLED TRADES

SENIOR
TRANSIT PLANNER
for the
CAPITAL
REGIONAL
DISTRICT

Salary: $1984-$2397 per month. Applications are invited for the position of Senior Transit Planner. As a senior member of the Regional Transit Planning team to be responsible for undertaking a range of transit planning duties which will involve continuing investigation and monitoring of existing transit services in the Region and the development and implementation of transit improvement programmes. Cooperation and liaison with staff from the Urban Transit Authority, the member municipalities and the Transit Operating Company will be essential parts of the duties associated with this position, as will dealing with the public on transit matters.
The successful applicant will be involved in the preparation and presentation of reports and recommendations to the Regional Board in relation to the Board's responsibility for planning transit services in the Region and for determining transit routes, service levels and fare levels.
Applicants should have academic training in the transportation and transit planning field, preferably at a Master's level, together with practical transit planning and operations experience in a medium sized or large transit system.
The successful applicant will be eligible to a broad range of employee benefits as provided by the Union Agreement.
Applications should be sent to the Employment Officer, Capital Regional District, P.O. Drawer 1000, Victoria, B.C. V8W 2S6 no later than Wednesday, March 19th, 1980.

PUBLIC
HEALTH NURSE
for the
CAPITAL
REGIONAL
DISTRICT
COMMUNITY
HEALTH SERVICE
LONG TERM CARE
ADMINISTRATION

SALARY: $1549-$1781 per month
Applications are invited for the position of Public Health Nurse to work in the Long Term Care Administration of the Community Health Service.
Duties will include working as part of a multi-disciplinary health team concerned with the assessment and placing of patients requiring long term care in the Capital Region.
Applicants must possess a baccalaureate degree in nursing or a registered nurse qualification combined with a Canadian Public Health Nursing Diploma, and have extensive community health experience. They must also hold a valid B.C. Driver's Licence.
Applications giving details of education and experience will be received by the Personnel Administrative Assistant, Capital Regional District, P.O. Drawer 1000, Victoria, B.C. V8W 2S6, no later than Friday, March 14th, 1980.

MacMILLAN BLOEDEL
requires
STEEL SPAR HOOKTENDERS
for our Queen Charlotte Division located in Juskatla, B.C. Applicants must be fully qualified and experienced.
Camp accommodation is available.
For further particulars please contact:
W. Mosher
Nanaimo Employment Office
227 Commercial Street
Nanaimo, B.C. V9R 5G8
Phone: 754-5421
or
B. Hornidge
Queen Charlotte Division
P.O. Box 10
Juskatla, B.C. V0T 1J0
Phone: 557-4212

MacMILLAN BLOEDEL
requires
STEEL SPAR OPERATORS
for our Queen Charlotte Division located in Juskatla, B.C. Applicants must be fully experienced and familiar with Madill and Tyee Spars.
Camp accommodation is available.
For further particulars please contact:
W. Mosher
Nanaimo Employment Office
227 Commercial Street
Nanaimo, B.C. V9R 5G8
Phone: 754-5421
or
B. Hornidge
Queen Charlotte Division
P.O. Box 10
Juskatla, B.C. V0T 1J0
Phone: 557-4212

Industrial Painter
(Sign Painter)
Required at our Elk Falls Mill near Campbell River, B.C. Experience is required in both industrial and sign painting. Preferrance will be given to applicants with a trade certificate. Rate of pay is $11.765 per hour.
The Mill is a large Pulp, Paper and Lumber complex with construction underway on a $171 million expansion program.
Please write to: Industrial Relations, Crown Zellerbach Ltd., Elk Falls Mill, P.O. Box 2000, Campbell River, B.C. V9W 5C9.
CrownZellerbach

PHYSCIOTHERAPIST
Staff Physiotherapist required for our 100 bed rehabilitation unit. Case load neurology, arthritis, orthopedics, out patient and in patient. The Gorge Rd. Hospital is a 400 bed extended care and rehabilitation hospital. Salary and benefits are as specified in the HSA Collective Agreement. Apply to Personnel Dept., Gorge Rd. Hospital, 63 Gorge Rd. East, Victoria, V9A 1L2.

STATIONARY ENGINEER
4TH CLASS
Hooker Chemicals (Nan Ltd)
An opening exists for workers in chemical manufacturing plant in Nanaimo. Applicants must hold a valid B.C. 4th class stationary engineer's certificate and have minimum Grade 12 academic standing.
Phone Miss Green at 722-2212 for appointment.

APPLICATIONS ARE INVITED for the casual positions of Lab Technologist and Lab Aide. Technologist must be registered with CSLT. Previous hospital lab experience required for both positions. Must be available to work on call as required. Apply to Personnel Office, Saanich Peninsula Hospital, 2166 Mt. Newton X Rd., Saanichton, B.C.

23 SKILLED TRADES

PLANNING
ASSISTANT II
for the
CAPITAL
REGIONAL
DISTRICT

Salary: $1643-$1984 per month.
Applications are invited for the position of Planning Assistant II to work as part of the Regional Transit Planning team. Duties will include the implementation and maintenance of surveying and monitoring programme related to existing transit services; the analysis of statistical data on the performance of services and the preparation of reports; investigation of potential changes to the transit system; maintaining up to date documentation of future land use and street changes likely to affect the transit system; assistance in the preparation and presentation of reports and recommendations to the Regional Board related to planning transit services, determining transit routes, service levels and fare levels. Cooperation and liaison with staff from the Urban Transit Authority, Municipalities and the Transit Operating Company will form an essential part of these duties.
Applicants should have academic training at University or Institute of Technology level in transportation or an allied planning field, together with good working experience preferably within a transit system organization.
The successful applicant will be eligible to a broad range of employee benefits as provided by the Union Agreement.
Applications should be sent to the Employment Officer, Capital Regional District, P.O. Drawer 1000, Victoria, B.C. V8W 2S6, no later than Wednesday, March 19th, 1980.

REGISTERED NURSE REquired full-time for modern 10 bed hospital in Port Alice. This industrial community is situated on the Neurotses inlet on the N.W. tip of Vancouver Island. Please apply to administrator/D.O.N. Port Alice Hospital, Box 69, Port Alice, B.C. V0N 2N0.

REQUIRED IMMEDIATELY estimator for welding, fabrication and machine shop on Vancouver Island. Must have drafting experience or experience in quoting, logging, saw mill and pulp mill work. All paid benefits. Apply Job Applications, PO. Box 566, Duncan, BC. V9L 3X9

LOG LOADER
Loading operator required for line grapple, skagit loader. Full experience necessary.
STAVERMAN LOGGING
DAYS 642-5128, EVES. 478-2883

TWO MACHINISTS
Required for Port Alberni, steady employment, union shop. All usual benefits. Excellent recreation facilities. Call collect Larry 724-0101.

HEAVY DUTY MECHANIC and welder required to repair and maintain logging equipment. Minimum 5 years experience.
STAVERMAN LOGGING
DAYS 642-5128, EVES. 478-2883

ESTABLISHED LOCAL printing company looking for experienced AB Dick operator. Good working conditions and benefits. Salary negotiable. Please reply to Victoria Press Box 87. Please include resume.

INSTRUMENT PERSON REquired for legal survey firm in Duncan. Must have experience in Cadastral surveying. Resume and references to Victoria Press Box 32.

EXPERIENCED 54" CIRCUlar head rig sawyer, IWA rate and benefits. G. W. Dorman Pulp Chip Co. Ltd., 1840 Stewart Avenue, Nanaimo B.C., 753-1161.

THIRD YEAR PLUMBING APprentice, house plumbing experience essential. References required. Non-union. Phone 656-2514, 8:30-5:30 daily.

EXPERIENCED LATHERS needed, guaranteed work. Steve Stundon Lathing Industries Ltd, 382-8834 between 5-9pm.

H.D. MECHANIC REQUIRED for permanent position. Apply to Trio Ready Mix, 773 Cordova Bay Rd.

JOURNEY/BODYMAN WANTed, Lima's Body and Paint Shop. Phone between 8am-5pm 384-6234

JOURNEYMAN MECHANIC with experience in logging industry. I.W.A. rates and benefits. 642-5237.

EXPERIENCED UPHOLsterer wanted. Riga Upholstery, 29 Market Square, Victoria. 383-7621. Salary negotiable.

EXPERIENCED FRAMERS needed immediately, steady work. 386-8584, 386-9654.

FRAMERS NEEDED, COURTney/Victoria area. 386-6915.

24 SALES PERSONS AND AGENTS

BLOCK BROS.
"THE BESTSELLERS"
REAL ESTATE CAREER
TRAINING PRODUCES SUCCESS
Block Bros. will train you in sound proven methods enabling you to quickly reach your desired level of success. Successful progressive salespeople
ARE NOT BORN, THEY ARE TRAINED
Call today, interviews by appointment only. (Held strictly confidential.)
CALL
"THE BESTSELLERS"
Sidney-Colwood 478-5561
Bill Wonnacott
Douglas St. 386-3231
Bob Hahn
Shelbourne 477-1841
Bob Cullum
Bernie Wilkinson

AVON
GET IN THE SWIM
Here's the perfect part-time earning opportunity.
Call 384-7345 for info.

WOOLCO COSMETICS
Requires an aggressive, experienced cosmetician with a proven ability to sell. We offer excellent company benefits plus a commission program. Salary commensurates with experience. Please reply in writing with detailed resume to Victoria Press Box 59.

CAREER OPPORTUNITY
Above average income, excellent training program, and opportunity for advancement. This is what we have to offer the successful individual in our SALES FORCE. Please submit brief resume to Victoria Press Box 81.

WANTED
Enthusiastic sales person to prospect for customers, demonstrate and sell the Saab. The finest of Swedens automobiles imported to Victoria. Contact Norman Britnell,
Thomas Plimley Ltd.,
1010 Yates St.,
Victoria.

24 SALES PERSONS AND AGENTS

Century 21®
WESTERN HOMES LTD.
1037 Cloverdale 386-3494

$
C
C E
U S
S S

SECURITY
PROFESSIONALISM
NO EXPERIENCE
LICENSEES
We feel that we offer the best on-the-job training available in the industry. Our personal development program will challenge and excite you. We offer the benefits from management of a large number of residential properties. We are developing an insurance facility and we offer mortgage services. Our present sales force are "Neighborhood Professionals" enjoying well-above average incomes for the industry.
COMPARE OUR BENEFITS
YOU OWE IT TO YOURSELF
For details in confidence
CALL NOW
JACK DAVIS
386-3494 (24 hrs.)

SALES
MANY PEOPLE THINK
WE OFFER
"THE MOST
REMARKABLE
SALES CAREERS
IN THE WHOLE
WORLD"
because
Typical FIRST FULL YEAR earnings are $15,000 to $30,000
Dozens and dozens of our people advance rapidly to earn annually...
$30,000 TO $50,000
TO QUALIFY
YOU MUST BE
—Of legal age or over
—Have a positive mental attitude
—Owner of a reliable car
—Able to start immediately
An Equal Opportunity
Company M/F
Send resume to Mr. K. Brewer, Box 801. Suite #5—75 Front St., Nanaimo, B.C. V9R 5H9 or phone 754-6661.

REAL ESTATE
SALESPERSONS
Experienced or
Newly Licensed
WELCOME
We are a well established (year 1900) firm and can now accommodate 2 experienced or newly licensed salespersons.
Our remunerative system is very competitive providing a 3 level progressive commission structure plus fringe benefits too numerous to mention here.
Learn more about us during a relaxed interview. Call:
Mr. Dennis Wagner
R. E. Sales Manager
P. R. Brown & Sons Ltd.
762 Fort 385-3435

DUNSMUIR
388-7868

LICENSED REALTOR'S
YOU ARE
WANTED!
"In House Listings"
"Good Location"
"Easy Parking"
"Experienced co-workers"
Better than average
COMMISSION splits
We only WANT
the VERY BEST!
DON'T YOU?
Then CALL NOW
in confidence to:
K. M. Porter Res. 656-5235
23 Burnside Rd. W. 388-7868

SECURITIES SALESMAN
Required to assist an Alberta based mortgage company with the marketing of its investments in Victoria. The prospectus has not been cleared in B.C. but application has been made. The individual must have passed the Canadian Securities Exam, be bondable and eligable for registration as a securities salesman. Recently retired individuals may be interested. A generous commission structure is available.
Apply in writing with a brief resume to:
George Larson
General Manager
Tower Mortgage Ltd
#408-10355 Jasper Avenue
Edmonton, Alberta, T5J1Y6

REALTORS
Thinking of a move? If so, think NATIONAL TRUST. Join a firm with Coast to Coast affiliations as well as strategic local locations. Spacious street level office with ample free parking. Generous commission split with other benefits too numerous to mention here. For an interview call STAN JAMES 382-8101 or res. 592-3740 National Trust Co. Ltd. 3440-A Douglas St.

Full-Time
SALESPERSON
One of Victoria's leading shoe stores requires an experienced, full-time salesperson immediately. Apply in person to
MR. HOGUE AT
INGLEDEW'S
749 YATES ST.

(CLOSERS)
Our sales people earn up to $3000 commission per month, some much more than that. We are Canada's largest freezer food company and the demand for our services is increasing rapidly. No wonder—we sell a product everybody uses. Our leads are the best, customers phone us. Join the success team. Phone 381-5542.

SALES PERSON
Required by well established Victoria based firm. To call on retail trade. Salary plus commission. Excellent remuneration and possible advancement to sales management for the right individual. Frequent travel involved. Must be available by April 1st. Reply Victoria Press Box 107.

OAK BAY
Margetts & Gower Oak Bay Properties Ltd. have an opening for a Real Estate sales person who would like to work in a smaller office, with congenial staff. Call 592-2407 and ask for Peter Margetts or Alec Gower.

EQUIPMENT SALES
Representative needed for south Island territory, selling International Construction Equipment. Excellent salary commission package. Car supplied. Apply to: T.E. Widmeyer, Nanaimo Branch Manager, CAE Equipment, 758-3973.

ASSISTANT MANAGER FOR local gift shop, previous retail experience preferred but not essential. Good advancement opportunities. Successful applicant must be mature, stable and bondable. Send resume to Victora Press Box 91. All replies in confidence.

24 SALES PERSONS AND AGENTS

SALES MANAGER
Leading life insurance company requires a sales manager for the Victoria area. Excellent remuneration and potential. Reply in strict confidence to Victoria Press Box 52.

PRODUCTION WAY BROKERage Ltd requires a Victoria based saleperson to cover the food and drug trades throughout Vancouver Island. Please call Mr. Bob Reed, 112-420-3323 or send resume to 7618 Winston St, Burnaby, BC, V5A 2H4.

LARGE INTERNATIONAL FInancial institution has openings on Vancouver Island for salespersons early in career development. Training at company expense with potential 6 figure income. Phone for appointment 479-7174. Evenings, 656-4729.

SUNBEAM APPLIANCE SERvice Company requires service and sales clerk for factory branch office. Full company benefits. Manager trainee program available. Apply in writing to: Manager, 912 Pandora Ave. Victoria, V8V3P3.

EXPERIENCED VINYL OR aluminium closers needed for expanding company. Must enthusiastic self starters and neat in appearance. Call 381-1233 or come in to #10-831 Devonshire Rd., Monday, Tuesday, Wednesday 10 til 4.

CAREER OPPORTUNITY—National company seeks independent salesperson with a will to work towards indepedence. Excellent fringe benefits, company will provide car if sales warranted. Reply Victoria Press Box 121.

HOMARK TV & STEREO REquires qualified salespersons with own transportation. This is a commission position only with an exceptionally high income potential. Apply in person only at Homark, 27 Burnside W.

MAJOR SIGN COMPANY
Wishes to acknowledge all the responses to our just previous ad. Thank you, the position has been filled. Watch this space, we are still growing. Wallis Sign Crafters West.

WHY NOT BECOME AN INDEpendent beauty consultant? Have your own business teaching the Mary Kay Skin Care Program. Phone 479-4339.

$1000 PER MONTH TO TRAIN with Canada's largest Life Insurance company. Please call 382-3145

EARN EXTRA INCOME AT home. No experience necessary. For application Mr. Davis, 205-1340 Sussex, Victoria.

2 SHARP TELEPHONE SOlicitors required, permanent positions. Call 388-7325 for an interview.

TELEPHONE SOLICITOR, starting for end of March. Experienced only need apply. Phone 383-5129 after 7pm.

25 TEACHERS

SCHOOL DISTRICT #87 (Stikine)
Applications are invited from competent teachers for the Strikine School District as a number of vacancies are anticipated in the areas of grades K-12, subject specialists, administration and industrial education.
A district recruiting team will be interviewing prearranged applicants between March 31-April 3, 1980, at the Sheraton Landmark, Vancouver. This dynamic rural region of north west British Columbia offers challenging teaching opportunities, substantial salaries and northern incentives package, and exciting outdoors recreation possibilities.
For interviews, interested teachers may apply with complete application and resume by March 21, 1980 to: "Teaching Stikine", District Superintendent of Schools, Box 190, Cassiar B.C. V0C 1E0.

School District 30
(South Cariboo)
A temporary (April 1st through June 30th) teaching assignment in Art (8-12) abnd Social Studies (8 and 9) exists at Kumsheen Secondary School in Lytton. The School is modern and well equipped.
Applications with full supporting documentation should be sent to:
Paul McMuldroch
District Superintendent
of Schools
SCHOOL DISTRICT 30
(South Cariboo)
Box 250, Ashcroft, B.C.
V0K 1A0

TEACHERS
You could use your training and skills in a non-teaching career if you are prepared to accept the challenge. One of Canada's oldest and largest companies has openings for two mature people in our Victoria Marketing division. This is a career position and the desire to be successful is essential. Reply to Victoria Press Box 80.

26 PART-TIME or TEMPORARY HELP

THE ALMA MATER SOCIETY of the University of Victoria requires an ombudsman. This is a part time position involving a salary of $500 per month. The successful candidate will be flexible, fair minded, and skilled in both written and verbal communications. Candidates must be knowledgeable and familiar with UVic, its policies and procedures. Applications should be made in writing by March 14th to: the Chairman of the Ombudsman Committee, Student Union Building, PO Box 1700, V8W 2Y2.

PART TIME POSITIONS available for experienced nurse aides in challenging and interesting situations, working with the elderly in a home environment or in care facilities. Upjohn HealthCare Services. Call Monday - Friday 9-4pm., for appointment. 388-6639

PART TIME POSITIONS available for experienced homemakers to assit in the care of the elerly at home. A genuine interest in the people who need you is required. Upjohn HealthCare Services, call Monday - Friday 9-4pm., for appointment. 388-6639

WANT TO BRIGHTEN YOUR days? A little moonlight can put a lot of sunshine in your life. Earn extra income in your spare time. Phone local Amway distributor for information. 592-0668.

EXPERIENCED TELPHONE Solicitor wanted, full or part time work. Between 8am-8pm. 384-7024, evenings after 8pm. 381-6533.

EXPERIENCED COOK, CAPable of all phases cooking and baking, work relief shifts, 20 hour week minimum. Send resume to Victoria Press Box 88.

INSURANCE AGENCY REquires parttime help for Saturdays and holiday relief. Auto Plan experience required. Call C. Burke 386-3302.

WANTED: PART TIME HELP, sales and cashiering. Flexible hours. Apply Victoria Press Box 49.

WANTED PEOPLE WITH pleasant telephone voice. Good opportunity for the right people. 385-6322.

JANITORIAL FIRM REquires part-time person for light cleaning. Nights only. Reply Victoria Press Box 84.

OCCASIONAL RELIABLE BAbysitter wanted. Teakwood area. 477-1366.

NEEDED: WEEKLY HOUSEhold help, reliable, Carey Rd. Wilkinson area. 479-2141

26 PART-TIME or TEMPORARY HELP

PART-TIME DRIVER FOR local delivery business, must be 19 and over, own small car, 598-6407

OCCASSIONAL PART TIME office help needed, some cash experience preferrd. $5 an hour starting. Victoria Press Box 112

WANTED: LADY, PART TIME help, Saturday-Sunday. Prefer non-smoker with own transportation. 658-8028

PART TIME PROMOTION person. Apply Suite 100—3490 Saanich Rd, Monday, between 1 and 3pm.

FISH AND CHIP-GRILL COOK wanted, part time, only experienced need apply. 478-4221.

28 EMPLOYMENT SERVICE

RESUMES THAT GET JOBS. Professionally prepared. Personal, confidential service. 385-6145.

RESUMES PROFESSIONALly prepared. Realistically priced on an individual basis. 384-4428 eves. until 9pm.

30 SITUATIONS WANTED

BRITISH HOTEL MANAGER and wife now in Vancouver, are interested in residential hotel or large motel, preferrably Vancouver Island, available immediately. Victoria Press Box 37.

ARTIST, EXPERIENCED IN fine art, commerical art and photography. Honours graduate, versatile, conscientious, dependable. Early 30's requires employment. 383-1484.

WIDOWER IN EARLY 40'S with over 20 years experience in direct and retail sales. Fully qualified in dealing with public. Looking for challenging position. Phone 385-2474.

YOUNG MAN SEEKS EMployment has Electronics Technician pre-apprenticeship (Camosun). Call collect 723-3086 after 4.

EXPERIENCED HOUSE cleaning, walls, bathroom floors, rewaxing, carpet steam cleaning. Hours or contract. 386-0846

WORK WANTED AS HOUSEkeeper in a rest home, experienced in looking after the elderly. Reply to Victoria Press Box 118.

FOR YOUR RENOVATIONS and carpentry projects. Contract or hourly rates. Call Byron 382-2765.

EXPERIENCED PAINTER needs work. Interior and exterior. Small plaster repairs. 592-7137.

ENERGETIC, COLLEGE graduate seeking full time employment Monday-Friday. Willing to learn. Phone 595-7227.

RELIABLE HARDWORKING male, 37, with 18 years accounting experience seeks position. Ken, 656-7634.

MAN WITH TRUCK WILL DO cleanup, hauling, chainsaw work, etc. Reasonable. Tony 474-1014.

ENERGETIC YOUNG WOMAN seeks janitorial, chambermaid, housecleaning, etc. work. 479-4048.

CLASS 2 CHAUFFEUR WITH city permit, mature, good references. Know Victoria—Vancouver. 598-6619.

EXPERIENCED TYPIST, IBM Selectric. Reasonable rates. Mrs. D. Perry, 598-3446 evenings.

RELIABLE MAN 34, VARIED experience including management, urgently requires full time job, 595-4010.

PAPER HANGING
Interior painting. 479-7816 or 479-9215 after 4:30.

TYPING LEGAL, GENERAL. Call after 5:00 or anytime weekends. 384-4275.

SPRING CLEANING? TEMporary household help. $5 hour. Reliable. 384-7265.

WOMAN 23, WANTS POSITION. Clerk typist and working with public. 382-9182 after 6.

ALL TYPES OF CARPENTRY work, by the hour or contract. 478-8588.

PENSIONERS. PAINTING AT low prices, hour or contract. Small repairs also. 652-4101.

MAN, 34, EXPERIENCED AT housework, will also do odd jobs. 595-4010.

MAN WITH PICKUP. ANY work, any hour. Reasonable, Jub. 385-8360.

ROOFER, CEDAR SHAKES, duroid and siding. 20 yrs. experience. 382-9179.

CARPENTER, FRAMING, finishing, renovations. Very reasonable. Phone 383-1484.

EXPERIENCED MAN 34, WILL clean offices, apts, on part time basis. 595-4010.

HOTEL DESK OR NIGHT audit work wanted, some experience. 595-4010.

GARDENING, LAWN AND yard maintenance. Good work. Low rates. Andy 592-7381.

RENT—A—KID
Help with odd jobs, 387-5506

WOMAN WANTING PART time work. Phone 479-9168.

GARDENS AND LAWNS, $5, your tools. 4pm, 386-6275.

33 BANDS, MUSICIANS AND ORCHESTRAS

LOOKING FOR ROCK'N'ROLL band? PILLAR is available for bookings. Reasonable rates. Phone Ken at 478-2528, Jim 386-3863, Jeff at 479-0058.

FEMALE VOCALIST WISHES to meet other musicians. Ballads, pop, country rock style. 592-5785.

WANTED: LEAD OR RHYTHM guitarist for rock band. 595-3452, 595-6912

LEGACY IS BACK. MUSIC FOR weddings, parties, and clubs. 386-5501.

WANTED: LEAD VOCALIST/guitarist with good equipment for rock band. 478-6821.

BASSIST AVAILABLE. 474-1436.

34 PRE-RECORDED MUSIC

PAPA BEAR
PRODUCTIONS
—LIVE or RECORD MUSIC
—CATERING SERVICES
—BARTENDER SERVICES
385-2832

M.C MOBILE MUSIC
592-7382

SPINKY'S
Priced to Fit Your Budget.
BAR SERVICE available.
656-1652

STARR SOUND LTD.
Ballroom, rock and disco
386-1230

"STUBBIES" CANNED Music. Weddings a specialty. Phone 652-2783.

CJR CANNED MUSIC. 382-3811, 598-4717.

36 BUSINESS SERVICES AND DIRECTORY

Accounting

COMPLETE ACCOUNTING and bookkeeping services. Also preparation of personal income tax returns. G. Spence 721-5165.

36 BUSINESS SERVICES AND DIRECTORY

Accounting

CHARTERED ACCOUNTANT, available for bookkeeping, write up work, financial statement preparation. From personal residence. Murray Ellis, 385-1011.

INCOME TAX, PERSONAL, small business, rentals, capital gains, etc. Full accounting services. Mr. McPherson 479-4541 or 388-4413.

Appliance Repairs

TELE-TECH SERVICES LTD.
382-7221
APPLIANCE PARTS
& REPAIRS
SERVING
VICTORIA SINCE 1954
831 YATES ST.

Appraisals

REAL ESTATE APPRAISALS
D. M. (Doug) MacKillop
386-7545.
Island Homes Realty Ltd.

Babysitting

LOVING MOTHER WILL CARE for small children in learning atmosphere, my home weekdays, Maplewood area. Call Bev 383-7654.

WILL BABYSIT IN MY HOME, Monday-Friday, Royal Oak area. Very large fenced yard. 727-2308.

WILL BABYSIT IN MY HOME, one year and up. Monday to Friday, 7-5pm. Near Oak Bay Rec Center. 592-7137.

WILL BABYSIT PREschoolers, my home Monday-Friday, View Royal area. 479-2570

WILL BABYSIT IN MY HOME, 1 year and up, Monday-Friday. 7am-5pm. Burnside Rd. West. 381-1292

CHILD CARE IN OUR HOME, weeknights and Saturday-Sunday days. Gordon Head area. 477-5510.

DAYCARE AVAILABLE. James Bay area. Monday thru Friday. 386-2697

BUTTONS & BOWS DAYCARE Center, 312 Benhomer. 478-1314.

RELIABLE DAYCARE IN MY home, Sidney area. 656-2367.

Bookkeeping

NEED A BOOKKEEPER FOR a few hours per week or per month? All phases. Call 383-6777.

BOOKKEEPING, PAYROLL, etc. for small businesses. Jeannie 592-6778.

Brick Layers

25 YEARS' EXPERIENCE, fireplaces, chimney repairs, house facings, etc. Doug, 479-5975, 721-5012.

THE BLUE ARMY
385-7755

Cabinet Making

KITCHEN CABINETS, BATHroom vanities, counter tops, all custom built or refacing old cabinets with new modern designs with low price. For free estimate 479-7245.

CUSTOM CABINETS
Refacing-Free Estimate
384-2323

Carpenters

FINISHING CARPENTER and cabinet maker, quality work, reasonable rates by hour or contract. I also specialize in early American furniture, gun cabinets, platform rockers, round tables, etc. 642-3518.

RENOVATING?
Want some ideas! Kitchens, bathrooms and rec rooms my specialty, for a free estimate call Terry, 479-9573.

F. J. CONSTRUCTION. ALL sorts of carpenter work, additions, alterations, finishing, framing, etc. Private and commercial. Free estimates. Call Fred Jorgensen, 642-3075.

"PANDA ENTERPRISES"
Craftsmanship at reasonable rate, renovations a specialty. Permit drawings, design, finish carpentry. Independent local carpenter. 382-5490.

LICENCED (INTERPROVINcial) carpenter-estimator. Renovations, additions, all work guaranteed. References. R.J. Kennedy, 385-8977.

IF YOU ARE TIRED OF MEdiocre workmanship, call Robert Innes, 598-2795 evenings, for all home renovations, additions, rec rooms, etc.

REMODELING, ADDITIONS, stairways, entrys, all home and commercial repairs. Phone 477-7382.

FINISHING CARPENTER, basements, sundecks, cabinets, siding. Free estimates. Reasonable. Terry 652-4572

CARPENTER, 35 YEARS EXperience, renovations and new construction. Free estimates. After 6pm. 479-9522

COMPLETE HOME CONstruction services. Hour or by contract. Sidney and North Saanich. 656-3403, 656-0295

OWENS CONSTRUCTION, custom finishing, cabinets, tudor, pubs, siding, contract or hourly. 386-2745.

OAK BAY
Community Carpenter. Additions, renovations, finishing, cabinets. Call Terry 595-6046.

YOUNG CARPENTER WILL do renovations, sundecks, patios, siding. No job too small. 652-3753.

JONES BROS CONSTRUCTION
Quality framing.
656-2164 656-1897

PERMA CONST. LTD.
FREE ESTIMATES, 384-2323

NEW CONSTRUCTION OR renovations, planning, drawing, layout and work. 656-4947.

ADDITIONS, RENOVATIONS, home repairs, one man- all trades. 478-1560.

ENERGY SAVING RENOVAtions. Deluxe woodworking. 386-0798

COMMERCIAL
Carpentry - Display cabinets - Designs. Call Terry 595-6046.

CARPENTRY, HOME REpairs and improvements. Call Roye Lovgren 384-4416.

KDS CONSTRUCTION, FREE estimates, call 595-6332 after 5 pm.

FRAMING CREW AVAILable, 1 week. Phone Bob, 652-5527 after 5pm.

FULLY QUALIFIED carpenter requires employment. Phone 384-0894.

FINISHING CARPENTER, fully experienced. Call 479-0584.

SMALL JOBS A SPECIALTY.
Call 598-2920

FRAMING CREW AVAILable. Call Kase 652-3433.

Carpet Cleaning

ACE
CARPET AND UPHOLSTERY
CLEANING SPECIAL
$45 for living, dining and hall. Chesterfield and chair, $55. 384-0912.

REGIONAL CARPET CLEANing, steam cleaning. Living room, dining room, hall, $45. 478-8518

36 BUSINESS SERVICES AND DIRECTORY

Carpet Cleaning

PHIL'S CARPET CLEANING, steam cleaning carpets, chesterfields, chairs. 474-1808.

PROFESSIONAL CARPET cleaning special, entire house $135, or any two rooms, $55. 721-3418.

Carpets and Linoleum

BEAVER
HOME CENTRE
1581 Hillside 595-1225
Carpeting a new home or recarpeting your present one see the Homemakers. Contact Mal Connors, 595-1225
You Install!
We Install!
12 month warranty on our installations.

HOURIGANS
CARPETS AND LINOS LTD.
FLOOR COVERING
SPECIALISTS
715 PANDORA AVE. 386-2401

18 YEARS EXPERIENCED carpet layer. Cheap for cash. Installations, repairs, restretch. Phone Master Power Wash 384-6818 anytime.

CARPETS AND LINO INstalled, reasonable rates, free estimates, workmanship guaranteed. 383-6791.

INSTALLATIONS, CLEANING, repairs, restretches. Free estimates. 388-6543 or 388-6275 Pager 2316

TAX RETURNS PROCESSED. Accounting, bookkeeping services provided. Saanich Peninsula, 652-4260

CARPET AND LINO. WE LAY the best and fix the rest. 479-0782.

EXPERT CARPET AND LINO installations, very reasonable rates. Call after 5pm. 384-5192.

Cement

G AND R CONCRETE FINISHers, all type of concrete work. No job too small. Phone 383-8985 after 4.

STAN FRY CEMENT FINISHing. All sizes of jobs, small or large. Free estimates, call 384-4806 or 388-6275 pager 2924.

FORMS, CEMENT WORK, steps, foundations, sidewalks, etc. Steve Laszlo 479-4756.

Ceramic Tiling

SPECIALIZED TILE WORK, ceramic and quary, dependable workmanship, free estimates, all work guaranteed. 652-2282.

CUSTOM CERAMIC TILing, free estimates. All work guaranteed. 656-5494.

Chimney Service

DON'T RISK A SPRING FIRE. 10% off all chimney cleaning.
THE BLUE ARMY
385-7755

BLACKSTACK CHIMNEY Sweep. Insured tradesmen. Brick chimney repairs. Member of Blue Army, B.B.B. 384-7811, 9 a.m.-9 p.m.

BLACK MAGICK
Chimney & Eves Cleaned
388-4839 385-2813

ESQUIMALT CHIMNEY Sweeping, 6 days a week, full service. 385-6994

REPOINTING AND REPAIR chimneys. Flashing repair. Graham Contracting, 381-1112.

Cleanup Service

NOW IS THE TIME TO GET A headstart on that garage, basement and yard clean-up. Resaleable goods in exchange for cost of services. Free estimates. Reasonable rates. Call 388-4678 after 4pm.

NO CASH NEEDED
Attics, basements, yards. Any kind of junk hauled away. Also buy & sell anything of value. Bob's, 386-2451 or 478-8789

4 BROTHERS—ALL AREAS
FREE ESTIMATES ANYTIME
NO CHARGE AND UP
Yard, Basement, Garage, Etc.
Hauling and Bobcat, 479-6112

CLEAN-UP YARDS, COMposts and basements, prompt service, reasonable rates, 478-4943.

REASONABLE CLEANUP. Yards, basements, etc. also hauling, free estimates. 479-5823, 656-5671.

FOR ALL TYPES OF CLEANup and gardening at fair price. Call 388-4752.

LOOKING FOR A DEAL? OUR ¾-ton truck takes most loads for only $13.50. 383-0805.

CLEANUP MAN AND EMPTY truck looking for work, reasonable. 385-7965.

YARD, BASEMENT CLEANups, gardening and painting, reasonable rates. 658-5005.

HAULING AND CLEANUPS. Basement, yard, compost. Free estimates. Eugene's, 383-3528.

CLEANUPS, BASEMENTS, attics, yards, composts, and junk hauling. 658-5406.

FATHER AND SON WITH VAN, delivery, cleanups, etc. 386-9500.

Contractors

WHEATON
CONSTRUCTION LTD.
General Contractors
Building Consultants
385-5702

FARMER
CONSTRUCTION
Design — Renovations
388-5121

WIGMAR
CONSTRUCTION
The Renovations Expert
388-5113

QUALITY WORK AT REASONable prices, 30 years, most types residential and commercial construction. Plans, estimates, references. Jack Glover 656-3745.

T.&C. BUILDERS LTD.
Framing
385-5293 385-8587

JONES BROS CONSTRUCTION
Quality framing.
656-2164 656-1897

FOR COMPLETE RENOVAtions call 474-1431. Reference available.

K.B. LUMLEY HOMES
Building, design, drafting
477-9448

DINOP CONSTRUCTION
Painting, decorating and renovating. 385-7354.

Drafting

ARCHITECTURAL, STRUCtural drawings, quantity takeoff and estimates prepared, 19 years experience, hourly-contract. 721-5047.

FOR RESIDENTIAL, STRUCtural and machine design call 656-5205.

Drain Service

DRAIN TILE, PLASTIC PIPing, quality work. 382-7315.

36 BUSINESS SERVICES AND DIRECTORY

Draperies

HOURIGAN'S
Floor Covering Specialists
CUSTOM
DRAPERIES
—Bedspreads—
PROMPT IN-HOME SERVICE
715 PANDORA AVE. 386-2401

DRAPES, SLIP COVERS, BEDspreads, camper cushions, etc. Reasonable. Phone 385-0846.

Dressmaking

GISELE'S CUSTOM DRESSmaking. Designs, alterations, re-styling. All work guaranteed. Monday to Friday, 8am-5pm. Saturday by appointment. 386-4434 business, residence 478-3236.

ERZSI DRESSMAKING BOUtique now open, professional dressmaking, designing and alterations. Call 382-5712 9:30am.-5:30pm. Mon.-Sat.

INOVATIVE SEWING: Quilts, wall hangings, clothing, bags, canvas work. 385-7162.

24 HOURS SERVICE, LADIES and gents alterations. 382-1883

Drywall

DILIGENT DRYWALL CO.
Installation and finishing of gypsum wall board. All work guaranteed. 383-3809.

BOARDING, TAPING AND other decorating specialities. Free estimate. Workmanship guaranteed. 385-4725.

LOWEST PRICES
All phases, available immediately. 385-2151, 477-6407.

FOR SUPURB JOB AT REAsonable rates, phone 652-5752.

Electrical Contractors

LICENCED ELECTRICIAN will do residential, commercial, industrial. Old home rewiring. Workmanship guaranteed. Free estimates. Call 388-6275 pager 1207.

RG HELLER ELECTRIC
Resident, commercial, small industrial. Old home rewiring. Very reasonable rates. 478-4032, if no answer 385-5335.

OLDER HOMES REWIRED—No down pymt. We finance at bank rates with approved credit. EDDY'S ELECTRIC—385-7666

Construction or Service Elect.
Free estimates. Call Henry
384-3323 (24hrs)

ADDITIONS, ALTERATIONS, dryer hookups, etc. Reasonable rates. Free estimates. Brian, 656-6656.

DO YOU HAVE SMALL ELECtrical wiring jobs? No one is interested? Please call evenings, 652-5809.

ALDERLEY ELECTRIC
Small hookups to large wiring jobs. Done promptly at reasonable rates. 658-5373.

LICENSED ELECTRICIAN will do new wiring, rewiring, hot water tanks installed. 479-9765.

SMALL WIRING JOBS, SERvice calls, at prices you can afford. 656-5294.

ELECTRICIAN, FREE ESTImates. Call Bernie 386-1094.

Excavating

MANSELL BOBCAT SERVICE. Weekend specialists. Call 478-9458, 478-2570, for leveling, backfilling, septic fields, post holes, sand, gravel or topsoil supplied, spread, leveled. Basements dug, landscaping and rockwork.

NORM'S BOBCAT SERVICE
$15 an hour
Truck deliveries included
Fill, sand, gravel and soil
658-8921, 384-8075 pager 1328

ROBERTSON'S EXCAVATING Track machine with backhoe. Roads, basements, backfilling. 595-8530.

WE HAVE JD-450 WITH 4 IN 1 for $35/hour, backhoes for $28/hour, tandem trucks for $27/hour. 652-2483.

BRENTWOOD BOBCAT SERvice and yard cleanup. Reasonable rates. 652-3519, 652-9957

SWAP WORK-BOBCAT, BACKhoe, grapple and auger work for whatever. 479-6089.

Fencing

MILLER'S FENCE AND GATE, supply and/or install chain link fences, residential, industrial, tennis courts, dog runs and repairs. Free estimates. 384-4711.

ISLAND CHAIN LINK
Fencing in wire or wood
Small jobs a specialty
477-0332.

EUROPEAN CRAFTSMAN, all types of fencing and repairs. Guaranteed work. Gordon Head, 721-3759.

SPLIT CEDAR POSTS, RAILS, stakes. Daryl, 658-5592 after 6pm.

Flooring and Sanding

M & M FLOOR
COMPLETE FLOOR CENTRE
Hardwood, Carpets and Linos
532 William St., 384-0343
Nights: Al, 386-3078
Mike, 652-4308

KNIGHT'S
FLOOR SURFACING
Sanding—finishing, new & old floors. Free estimates. Call anytime 382-1186.

Furniture Refinishing

FURNITURE STRIPPING done by hand. Free estimates. Phone 384-8532.

Gardening

4 BROTHERS ALL AREAS
FREE ESTIMATES ANYTIME
ROTOTILLING, yard cleanups, lawn maintenance, new lawn preparations, Bobcat Service, Hauling.
SPRING CLEANUPS 479-6112

QUALITY LANDSCAPING Ltd. Pruning, gardening, maintenance and cleanup. New lawn preparation, power raking, aeriating, stone work. Monthly rates. Reasonable prices, free estmates. 478-5114, 478-4216.

HARVEY'S LANDSCAPING
Experienced chinese gardener, book now. Pruning, certified spraying, power raking, aerating, garden design. All phases. 479-7078, 384-8621.

PROFESSIONAL GARDENing, pruning, rockery, new lawn. Roof, stucco, gutter repair, also painting and tile installation. Free estimate. References. 595-6784 or 386-7859.

FOR POWER RAKING ONLY, call E. Jacobsen's Garden Maintenance. Scandinavian workmanship. Personally owned and operated serving Greater Victoria. 479-6422

DUTCH LANDSCAPING
Professional pruning of fruit trees, ornamentals, trimming hedges, cleanups, new lawns, etc. Free estimates. 478-1023.

ED'S TRACTOR SERVICE. ROtovating, levelling, vegetable gardens and yards, grass cutting. 479-2204. Complete Landscaping 478-1023.

36 BUSINESS SERVICES AND DIRECTORY

Gardening

DUTCH LAWNMOWING SERvice, reasonable and dependable. Free estimates, 477-5108

EXPERIENCED GARDENER, $3.75 per hour, your tools. Phone 384-6655.

SPRING CLEANUP
Pruning, trimming hedges, power raking, aeriating, fertilizing, maintenance, new lawns. Free estimates. Rick 595-6272.

GARDENER WISHES GARden maintenance work. Average home $30 weekly. Efficient service. 478-5274

GARDEN AND LAWN MAINtenance, planting, pruning. Monthly rates. Reasonable. Call Eric 384-9037, 8-9am, 4-6pm.

CREATIVE LANDSCAPING
Dutch horticultural background. 477-7882.

FRUIT TREES, ORNAMENtals pruned, certified sprayer, 15 yrs. experience. 383-8363.

GARDEN ROTOTILLING. NO job too small. Resonable rates. Good service. Dave 382-4506.

SPECIALIZING IN POWER raking, aeriating and fertilizing. Phone 595-2261.

GARDENING, YOUR EQUIPment, $4 per hour, 598-9167 evenings.

EXPERIENCED GARDENER and landscaper. Free estimates. Call Jacob after 6, 385-7783.

POWER RAKING
Reasonable rates. For information call 479-1264.

GARDENING, LAWN AND yard maintenance. Good work. Low rates. Andy 592-7381.

DON'S TRACTOR SERVICE.
General tractor work. 477-3913.

GARDENING AT FAIR PRICE. 388-4752.

POWER RAKING DONE FAST and efficiently. 595-5906

ROTOTILLING, $7.50 PER hour. Phone 479-9857 evenings.

Glass and Glazing

BOSSOM
GLASS CO. LTD.
THERMO PANE
WINDOW SPECIALIST
"Sewing Victorians for 17 Yrs."
382-3031 382-0222

MAYFAIR GLASS
384-8721
CUSTOM MIRROR
INSTALLATIONS
790 Spruce St.

HARRY, THE BROKEN
WINDOW SPECIALIST
Residential broken glass, plate shelves, auto glass. 477-6534

Gutter Cleaning and Repairs

GUTTERS, DOWN PIPES, drain tiles, chimneys repaired, fireplaces repaired, roofs demossed, repairs and replaced. 479-8196.

WHY WAIT
Cleaning and waterproofing. Gutters, down pipes, roof repair, etc. Very reasonable. All work guaranteed. 388-4295.

5" CONTINUOUS GUTTERS, special contractor rates. Old wooden gutters renewed. Irwin Industries, 382-5154. Free est.

Handymen

NEED HELP
Repair and renovations, plumbing, carpentry, painting, roof repair, fencing, drywalling, etc. 25 years experience. Low price. Free estimate. Try Nick, evenings 381-0296

JACK OF ALLTRADES
Expert service, repairs, remodelling, fencing, drywalling, roofing, etc. Call the man who can do it. Bus. 478-2642, Res. 478-8153

FIXING, MENDING, GARDEN tending. Truck to haul. Call Paul, $5 an hour. 383-9426 before 9 or 5-8.

RUSSELL'S CONTRACTING
You name it, I do it. Let me give you a price. Work guaranteed. 381-0169, after 5.

Hauling

HELP
It's on its way. Hauling-cleanup-firewood. Free estimate.
385-3598

WILL CLEAN AND HAUL most anything, reasonable rates. After 5 pm, 383-0956 or 383-3555.

LOOKING FOR A DEAL? OUR ¾-ton truck takes most loads for only $13.50. 383-0805.

RELIABLE HAULING AND carpentry, $10 per hour. Call after 4:30, 383-2510.

SMALL LOCAL HAULS? HAVE 2 ton box van. Reasonable rates. 385-5771 rm 82 after 3pm.

WILL CLEAN AND HAUL, etc. Very reasonable. Tony, 474-1014.

HAULING: TOP SOIL, SAND, manure, wood, garbage, etc. Eugene 383-3528.

MAN WITH TRUCK WILL haul anything. 384-4805.

Home Improvements

SOMERSBY
Manufacturers of custom millwork, vanities, cabinets, wood windows, frames, doors, including French doors and windows and pocket door frames. K.D. fir, hemlock finished lumber and mouldings, sanding and resawing. Weekdays 7:30-5:00
Cr. Hillside and Bridge 388-6645

THE BLUE ARMY
ONE CALL DOES IT ALL
385-7755

SPECIALIZING IN RENOVAtions and bathroom remodelling. 20 years experience. Call John 479-0695.

BUILDING INSPECTION from foundation to roof. 478-1560.

Insulation

DON'T
INSULATE!
Until you discover our prices and superior quality workmanship. Manufacturers approved method of installation.
UP TO
$500 GOV'T GRANT
VAN ISLE HOME
INSULLATION CENTRE LTD.
FREE ESTIMATES
598-5177 OAK BAY

ECONOMIC WAY TO INSUlate your home. You purchase materials, I'll install the job. Will advise amount of materials and government grant. Free estimates. Crawl spaces also. Call Bill 385-3730

INSULATE NOW
No long waits for installations.
B.C. Hydro Financing Program
$500 Federal Government Grant
479-7086 day or night

36 BUSINESS SERVICES AND DIRECTORY

Janitor Service

WANTED TO BUY, SMALL janitorial jobs, in town if possible. Contact Bob 381-6846

Landscaping

NATURAL GARDENING & Landscaping are the garden care experts for all aspects of yard improvements. Cleanups to rock walls. Fair prices for all. Please call after 7pm at 479-0055.

CREATIVE LANDSCAPING Designing and redesigning. Artistic layouts. Free estimates. Dutch Horticultural background. 477-7882.

PORTUGESE LANDSCAPING. Stone work, rock walls, fireplaces, and landscaping. Free estimates. Reasonable prices. 595-5439.

4 BROTHERS—ALL AREAS FREE ESTIMATES ANYTIME New lawn preparation, rototilling. Bobcat Service. 479-6112.

TONY'S LANDSCAPING, TOP quality rock work, fireplaces, sidewalks, reasonable rates. Call anytime 385-8235.

NEW LAWNS, SHRUB BORders, etc. Specializing in low maintenance landscaping. 658-8109.

Locksmiths

GUARD YOUR PROPERTY with Guardian Locksmith, 592-4211. Complete mobile locksmithing service. Fast service. Reasonable rates.

Masonry

SCOTIA LANDSCAPING Fireplaces, rock walls, face, patio slate. 385-4874, after 4:30pm. 385-9195.

SMALL BLOCK BUILDINGS, brick facings, barbecues and fireplaces. Competitive. After 5pm 592-1905

ALL TYPES OF MASONRY work done. Call 388-6895 after 5 pm.

MULCAHY ROCKWORKS Retaining walls, stone facings. 595-7746.

JIM HANNAH MASONRY. 479-8843 evenings.

Miscellaneous Service

Sawyer Sharpen Scissors 840 Fort St. 388-6228

EXCELLENT SHOE REPAIR Reg. 485 BURNSIDE E. 386-3222

Moving

DRUM CARTAGE The moving specialists. Pianos, antiques, heavyweights. Storage facilities, packing, crating. Reasonable rates, free estimates. Call 383-9861 and save $$$

D&D TRANSFER For fast efficient moves and very low rates phone 721-3286 anytime or 595-4376 from 9-4 weekdays.

MOVING??? C&M Cartage. Large or small moves. Very low rates. Phone 595-4376 days Monday-Friday, or 656-3651, after 4 pm.

MBN CARTAGE Experienced movers, reasonable rates, insured. Call 595-3226 after 4pm.

BOB'S PICKUP, DELIVERY moving. Removal fridges, stoves, etc. 384-8075 pager 1614, 382-4493.

STUDENT WITH VAN, MOVing, hauling and labour. $8 per hour. 386-3832.

MOVING SOON? CALL 477-0422 for fast free estimate. Pensioner rates.

LOW, LOW RATES Houses or apartments. 385-2151, 477-6407.

MOVES AND DELIVERIES. Experienced, efficient, insured. Eugene's, 383-3528.

ACCEL MOVERS. FAST AND efficient. $18 per hour. 381-0987.

Painters and Decorators

GOLDS PAINTING AND DEcorating, rooms $25 and up, clean, quality work at reasonable rates. 20% off Old Age Pensioners. Free estimates. 383-6853.

GARRETT PAINTING AND Paperhanging, fast, friendly service, low winter rates, free written estimates. Charles Garrett 478-0992.

PAINTING & DECORATING. Experienced painter, interior, exterior, free estimates, reasonable rates. Apartments, residential, commercial. 388-4588.

OAK BAY Painting and wallpapering. Low rates, excellent workmanship. For free estimate phone 592-7239.

PAINTING AND DECORATing, 19 years experience. Free estimate. Guaranteed work. 598-8240.

EXPERIENCED PAINTER needs work. Interior and exterior, small plaster repairs. 592-7137.

OLD AGE PENSIONERS PREferred. Residential painting. Yellow pages or Garth Glover Painting, 385-6422.

SPECTRUM PAINTING AND Decorating, experienced, clean, free estimates. Low rates. We do texturing. 592-9519.

UNIVERSITY STUDENTS Will do top quality interior and exterior painting, low rates, free estimates. 386-5301 or 381-1226.

SATISFACTION GUARANteed, interior, exterior, reasonable rates. Free estimates. 381-6784.

INTERIOR AND EXTERIOR painting, winter rates, free estimates, satisfaction guaranteed. 384-9747 ask for Ron.

THE BLUE ARMY 385-7755

ARTS PAINTING AND DEcorating. Experienced and reasonable. 386-9500.

CERTIFIED PAINTER. LOW rates. Free estimates. Written Guarantee. 382-3805.

PAINTING, NO JOB TOO small, interior and exterior. Contact Steve 382-6566.

SPRING SPECIAL. LOW prices. For quick and clean jobs. Call Your's, Douglas 388-9696.

INTERIOR AND EXTERIOR, prompt and efficient. 28 years experience. 478-1254.

QUALITY WORKMANSHIP, good wall papering. Reasonable rates. 595-1864

MARK 10 PAINTING AND DEcorating. Clean quality work, reasonable rates, phone 383-2103

JOURNEYMAN PAINTER, has own equipment, will work by hour or contract. 478-3167.

Plasterers

LET TONY DO IT. FRIEDRICH plastering and stucco. Patching specialists, older home stuccoed, pebble dash, resurfaced. Styro stucco. Guaranteed clean quality work. 656-2064.

PLASTERING AND STUCCOing, also small jobs in patching and lathing. Ask for Jim. Evening calls welcome. 478-1118, Jimy's Plastering & Stucco.

COLEMAN PLASTERING Quality lath and stucco. 478-9976.

PLASTERING, STUCCO, REpairs, reasonable. 479-4779.

36 BUSINESS SERVICES AND DIRECTORY

Plumbing and Heating

NEW FIRM Renovations, new construction, discounts. Law and Son Plumbing Service Ltd. 658-8112. After hours 658-8163

PLUMBING PROBLEMS? Residential or Commercial work by reliable professional plumber. Rates for elderly persons. Frank Schultz 477-9114.

LOW COST PLUMBING REpairs, excellent workmanship. Days: 383-0149; evenings and weekends: 386-6553.

DAVIDS PLUMBING Hot water tanks, plumbing repairs, drain cleaning. 386-8881.

D & S PLUMBING SERVICE, alterations and repairs. Reasonable. 478-0965.

JIM MCGREGOR REPAIRS, OAP discount. Phone 385-9239 or 384-5320.

REASONABLE RATE PLUMBer, 24 hour service. Free estimates, 477-5742.

FREE ESTIMATES FOR RENovations and new work. Discount for cash. 388-7672

Pruning

FRUIT TREE PRUNING WITH care. Inexpensive, experienced. Before 9am, 5-8pm. 384-1268.

TREE WORK, PRUNING, ETC. Dave, 386-8558.

Printing & Typesetting

ATS Typesetting Services Quality typesetting and paste-up service. Fast turn around at competitive prices. 812 Cormorant St. 385-2076

Refrigeration and Air Conditioning

BURNETT REFRIGERATION. Fridges and freezers serviced in your home. 382-4134 (24 hrs)

Roofing and Siding

DISPLAY HOMES NEEDED For T-lok solid vinyl. The perfect siding, maintenance free and guaranteed. Call me anytime Jack Caldwell home 598-4249, Bus. 381-1233.

DON'T PUT OFF THOSE roofing problems any longer. Call BLUE DIAMOND. All work guaranteed. Doug 595-7722 Steve 383-4427

SHAKES, SHINGLES AND duroid roofing and reroofing. Free estimates. 656-3492, 386-9891.

SHINGLES INSTALLED, ASPhalt singles. 12 years experience. Graham Contracting. 381-1112.

PARKER JOHNSTON LTD. 1855 BLANSHARD. 382-9181 "Roofing Victoria Since 1935"

ALL TYPES OF REPAIRS AND roofing. Phone Central Sheet Metal 478-1814.

REASONABLE PRICES FOR new and reroofing. Free estimate. Evenings 478-4850.

Saw Sharpening

386-1122 CANDU SERVICE CENTRE 2825 Bridge St. INSTANT SAW EXCHANGE

Tailors

LEATHERWEAR ALTERAtions, repairs, remodelling, cleaning and dyeing. Elley's Leather Fashions. 738 Johnston, 383-7834

OAK BAY TAILORS Tailoring, alterations, ladies and mens quality leather alterations. 1826 Oak Bay, 598-4131.

BRITISH CUSTOM TAILORS 1311 BLANSHARD 383-2632

Tree Service

DANGEROUS TREE REMOVal, topping and falling. Very reasonable rates. Free estimates. Fast service. 478-9346.

EXPERIENCED CHINESE gardener, pruning, fruit trees, certified spraying. 384-8621, 479-7078.

KEN'S TREE SERVICE. LOW rates for pensioners. 382-5310 evenings.

FRUIT TREES, ORNAMENtals pruned, certified sprayer, large or small. 383-8363.

TONYS TREE SERVICE, trees removed, pruned, etc. Reasonable. 474-1014

Upholstery

ACE UPHOLSTERY 381-1321 Quality workmanship. European craftsman. Free estimates.

Window Cleaners

ERIC'S WINDOW CLEANING service. Satsifaction assured. Reasonable rates. Bonded. 598-6203.

JACK'S WINDOW CLEANING, residential and commercial, free estimates. Call 383-3481.

38 TRAVEL

FANTASTIC TOUR "A TRIP OF A LIFETIME"

15 and 19 Day Deluxe tours to Egypt and the Holyland! Small intimate groups, elegant hotels, meals, etc. All inclusive starting from $2575 Cnd. funds. Depart Vancouver May 15 and July 21. Teach-A-Trip Tours, 1153 Grover Ave. Coquitlam, B.C. 112-936-6463 or 291-4110.

MAUI—BEACH FRONT DELUXE 2 BEDROOM, FULLY FURNISHED CONDOMINIUM PLENTY OF RECREATION AND MILES OF SANDY BEACH. WEEKLY AND MONTHLY RATES. AVAILABLE APRIL. BOOK EARLY. 383-4124.

YOUR SPRING BREAK Wilcuma Resort, Cowichan Bay, 35 minutes from Victoria, 5 beautiful acres on the beach, Olde English Tudor Lodge, marina, boat rentals, housekeeping cottages with full facilities. A beautiful unique experience. RR3 Cobble Hill BC, V0R1L0. 604-748-8737.

EDINBURGH ROYAL MILE 2 bedroom top flat, fully furnished. For rent July, August, Sept. 5 minutes walk from Castle and Palace. £200/week, £250 during Festival. 642-3817 evenings and weekends.

PARADISE ISLE BOOK NOW FOR LOW OFF SEASON RATES IN SUNNY WEST MAUI Phone Iolani Holdings Ltd. 382-6042, 388-7369

MAUI Deluxe 2 bedroom fully furnished condominium available. Located on a safe sandy beach. OK Trucking Co Ltd 386-3414

Kaanapali Beach MAUI-PAPAKEA 1-bedroom condominiums, fully furnished on beach — summer rates start May 1. 479-7117.

38 TRAVEL

EASTER VACATION: ENJOY a luxury 3 bedroom home on Salt Spring Island. Outdoor cedar hot tub. March 27-April 6. 112-537-9416.

MAALAEA BAY, MAUI. Ocean front, 2 bedrooms, 2 bath condo. Fully furnished. Bookings available. 477-4963.

DELUXE 2 BR., 2 BATH CONdominium on sunniest beach in Maui. Good bookings still available. 477-3039, 383-9512

WAIKIKI, ONE BEDROOM condo. For information 656-5328, 656-4111.

MAUI 1 BEDROOM CONDOminium on beach. Pool, jacuzzi, sauna. 478-3504.

39 PERSONALS

IS THERE A BLONDE, BLUE eyed lady (25-40) non smoker, non drinker, of a honest and loyal nature, with a simple, happy aproach to life available for a stable relationship? If so, a blonde, blue eyed, happy, health oriented professional man would enjoy meeting you. Victoria Press Box 56.

TRAVELLED EXTENSIVELY, attractive single man, (32, 6'4), bored with all the professional losers encountered at the Singles Club rate race, seeks warm, outgoing, slender woman, to share dancing, fireside chats, cultural events, weekend trips, etc. Returnable photo please. Victoria Press Box 77.

"WOULD ANTHONY JOSEPH Reynolds, or any person knowing his whereabouts, please contact, Susan Ayers-Fleming of Family and Children's Services of the District of Kenora, Red Lake Branch Office, 242 Howey Street, Box 904, Red Lake, Ontario, (807) 727-2165."

"BLESSED IS HE THAT READith, and they that hear the words" The Bible has survived the ages for us to read. Don't neglect it, take time for daily readings. Send for our free Bible Planner for a guide. The Christadelphians, 1396 McKenzie Ave, V8P 2M3.

ATTRACTIVE WIDOW, SINcere, affectionate, late 50, 5'6". Enjoy good health, young, active, self-supporting seeks companionship with sincere gent. No hangups. Enjoy golf, bridge, varied interests, travel. Victoria Press Box 85.

PROFESSIONAL WOMAN, wishing to meet professional man, 45-55, preferably widower or divorcee who enjoys travel, cultural activities, sports, dining out and home life and interested in lasting relationship. Victoria Press Box 103.

GENT, 38, 6'1", WISHES TO find unattached lady to build a new life together with, must want a close relationship and no plans for children. Picture appreicated. Victoria Press Box 110.

OLDER WIDOWER WITH youngish ideas, looking for similar girlfriend, no strings attached, either way. 50-50 basis, about 70, nonsmoker. Victoria Press Box 104.

WIDOW 50 YEARS OLD LOOKing for male companionship for outings and good times. I am in good health and very active and willing to try new things. Write Victoria Press Box 891.

CONGRATULATIONS, BILL. "No. 1 Bus Driver. Forty years today. Love & best wishes. Eileen.

MALE 50 VACATIONING IN Hawaii, April or May. Desires slim attractive lady early forties to help share same. Discretion assured. Vic Press Box 64.

MARRIED GENT 40 LIKE TO meet attractive lady for discreet relationship. All replies answered in strict confindence. P.O. Box 325, Lantzville, B.C.

A QUIET PROFESSIONAL man would like to meet lady (20-30) to share correspondeance. etc. photo appreciated. Victoria Press Box. 113.

LONELY, DISTRESSED, DIScouraged? For assuranceencouragement, Dial A Prayer. 595-3635.

TROUBLED BY SOMEONE'S drinking, the Al-Anon Family Groups can help you. 382-0744 or PO Box 654, Victoria, V8W 2P3.

PREGNANCY AND BIRTH control counselling. Victoria Birth Control Clinic. For appointment phone 385-3351.

ATTRACTIVE YOUNG woman pleased to be your escort for the afternoon or evening. Victoria Press, Box 852.

WIDOW, 50'S, WOULD LIKE TO meet gentleman for outings and compansionship. Victoria Press Box 102.

LADY WISHING TO GO FISHing occassionally with sincere couple. Share gas. Victoria Press Box 111.

GOT A SMALL PROBLEM that won't go away? Why not call NEED 386-6323. We take small worries seriously.

I GERMAIN JODOIN, WILL not be responsible for any debts incurred in my name as of March 8, 1980.

WHO CARES IF YOU ARE pregnant? Birthright does. Phone 384-1431.

YOU HAVE THE KEY, I HAVE the room, let us keep it so, I know I am home, LL

ALCOHOLICS ANONYMOUS 383-0415

TO THIRSTY: PLACE AD with box. I'll write.

GARY: YOU FORGOT PHONE number. Write again. Affable.

YOUNG MALE ESCORT. Victoria Press Box 106.

AFFABLE WRITE THIRSTY. Victoria Press Box 119.

BLAIR, ANYTIME OK. 5465382.

40 BUSINESS PERSONALS

BE A STAR put yourself in the movies. Watch on TV at home. Let us record your wedding or any other mementuous occasion. Call MIKE COLCLOUGH at 595-8331 for information. CONCEPT VIDEO, a division of Hillside Sight and Sound.

A GOLD MINE IN YOUR GArage at last, a booklet to show you how to make money from unwanted articles. Includes how to obtain free advertising, pricing and how to prevent shoplifting. Just send $3 to June Enterprises, P.O. Box 5281, Postal Station B, Victoria, V8R6N4.

PERSONALIZED DATING SERVICE 478-3213 "Western Canada's largest Dating service."

"SWINGERS" Join Canada's fastest growing adult contact magazine. $4. for latest issue or free information: J&D, P.O. Box 1383, Victoria, B.C. V8W 2W3.

FOR UNCURABLES ONLY and only Victoria City area. Better health can be yours. For more free information write Victoria Press Box 67. Absolutely no obligations.

FIRST APPOINTMENT free! Gentle hands provide relief from tension in feet, hands and head through reflexology. Discount for OAP's. Call 595-5075 between 5-7pm.

SWINGTIME NEWS, DANCES ads for swingers in B.C. Est. 1969, $4. current issue or free details C.Y. Club, P.O. Box 2410, New Westminster, B.C. V3L 5B5.

WILL PICK UP BEER Bottles and Pop Bottles. 388-4932.

LONELY? WRITE EMILY Quest Friendship Bureau. Confidential. PO Box 5220, Victoria

40 BUSINESS PERSONALS

Human Relations Consultant Bill Boychuk offers skills in therapeutic hypnosis/counselling for stress, smoking, weight, phobias, fatigue. Call 382-4092.

PETER LAX, GOLDSMITH 230 Menzies St. will be closing in mid March, 1980. Please pick up repairs as soon as possible.

INSTANT CASH FOR B.C.R.I.C. Shares! Harbour Square Ticket Sales, 910 Government. 381-6114.

RESUMES THAT GET JOBS. Professionally prepared. Personal, confidential service. 385-6145.

LADIES, ENJOY A STIMULATing massage in the privacy of your home. Victoria Press Box 47.

ANY BUSINESS INTERESTED in sponsoring a local slow—pitch ball team please contact Tom 479-4486.

MESSAGE SERVICE Tri-City telephone message $20 month, 386-8622.

MRS. PAYN-JONES, TRANCE medium, questions answered. 386-3603

WHY BE LONELY? DIAL A friend club. For information phone 642-5622, confidential.

CHINESE PHALLANGA readings, present, past, future. Vancouver 437-5816.

FLY SCREENS, PATIO doors. Quoted, installed. Old established Duncan Ltd. 385-4258.

ASTROLOGY READINGS. FOR appointment call Wayne at 479-0836.

INTERNATIONAL CLAIROvoyant will do readings. In Victoria for limited time. 478-0891

YOUNG MAN, GOOD LOOKing, badly needs cash, anything legal. Victoria Press Box 65.

MODELS REQUIRED FOR ADvanced cutting sessions. Friends & Co. 592-5252.

CARD READING IN DEPTH Seventh Year 652-1765

FOOT TREATMENT. PHONE Monika at 478-1245.

PROBLEM? TALK IT OVER with me. 381-0275 5-6 pm.

CASH FOR BCRIC SHARES 381-6662 after six or weekends.

42 EDUCATION

WEAVING WORKSHOP 2-3 day weekend workshops, starting March 14th. Tapestry, embroidery techniques on the loom. April 4th advanced weaving techniques. Call Weavers Loft 388-6306.

YOUNG WESTCOAST ARTIST willing to selectively tutor those of the creative spirit. Please phone 382-6371 for interview, evenings.

TUTORING—PROFESSIONAL help by experienced teacher. French, math, new and old methods. 598-2331.

LANGUAGE SKILLS-BASIC English, upgrading. Experience with learning problems. Adults. 384-5330 evenings.

PRIVATE TUTORING PRImary. Reading, Arithmetic and Phonics. 386-7098.

60 FUEL

BUY NOW AND SAVE $. SEAsoned alder felled May 79, split and delivered, $55 large pickup load. 478-4059. Have supply of fir and cedar firewood $50 per load.

FIRST SOOKE SCOUTS ARE selling firewood, $45 per truckload delivered. 642-3181 after 6pm.

BEACHWOOD SPLIT AND DElivered. $30 pickup load. 592-0821.

ALDER SPLIT AND DELIVERed, $60 cord. Also mixed wood. 479-3971

ALDER WOOD, SPLIT, DElivered, $45 pickup load, $70 cord. 478-4815.

ALDER FIREWOOD ORDERS for fall of 1980 taken now. Phone 646-2056.

CORD WOOD FOR SALE. Phone 384-3220.

FIREWOOD FOR SALE, WE cut- you haul and split. 652-5615.

PRESTO LOGS DELIVERED 383-3528

SPLIT ALDER $65 CORD DElivered. 642-3636.

63 TIMBER

WANTED TIMBER ON VANCOUVER ISLAND AND GULF ISLANDS. PAYING TOP PRICES. PHONE COLLECT 748-0688 or 743-3007. S&S LOGGING CONTRACTORS LTD.

TIMBER WANTED Standing or felled. Bull dozing and selective logging. ELK LAKE TIMBER 658-5046

SKIDDERS AND FALLERS for hire. By hour or contract. Cuthbert Contracting Ltd, General Logging Contractors. Phone Greg 748-1527 or Wayne 748-8840.

65 BUILDING SUPPLIES

JUBILEE BUILDING SUPPLIES Ltd.

Check Us Before Buying The Following

Jenn Air

Merit Cabinets

White-Westinghouse & Moffat Appliances

Duroid Roofing

Drywall

Insulation

And many other items

6772 Kirkpatrick 652-9141 OFF KEATING X ROAD

CONCRETE FORMS FOR RENT For house foundations, retaining walls and all concrete work. Quick strip forms are easy to use, Fast to strip. Free estimate.

FOUNDATION DAMP PROOFING We apply high quality asphalt foundation coating by high pressure spray. Fills all the pores for a beter job.

COLUMN FORM The quick and inexpensive way to form concrete columns and posts. 6"-24" diamater in stock.

WESTERN FORM RENTALS LTD. 658-5122 Nights 658-8018 or 474-1727

ROUGH CEDAR, ALL DIMENsions. Hidden Valley Saw Mill, 2200 Sylvester Road. Open Saturday and Sunday. Phone 743-2830.

65 BUILDING SUPPLIES

HOME LUMBER & Building Supplies 470 Ardersier Rd. 385-8711

PLYWOOD SALE

STANDARD	
4x8—5/16 Std fir	$5.75
4x8—⅜ Std fir	$6.95
4x8—½ Std fir	$9.50
4x8—⅝ Std fir T&G	$11.45
4x8—¾ Std	$13.50

	Factory	D:UnS
4x8—¼	6.95	$5.50
4x8—⅜	9.95	$5.95
4x8—⅝	13.50	$8.95
4x8—¾	15.50	$11.95

LUMBER SALE STD. and BTR FIR

2x4—6'	$155
2x4—92¼ pet Studs	$275
2x4—8'—14'	$320
2x6—8'—14'	$320
2x8—8'—24'	$320
2x10—8'—24'	$425

Louvered Bifolds #1 Select Mahogany c/w hardware

	½ Louver	Full Louver
2668	$38	$34
5068	$74	$65

Duroid Shingles 210 wt. No. 1 Asphalt self seal. All colours in stock, per bundle. $8.95

INSULATION FIBREGLASS PRICE PER 1,000 sq.ft.

R12—4"	$155
R20—6"	$255
R28—8"	$345

GYPROC Price per 1,000 Sq. Ft.

½" GYPROC	$135
⅝" FIRESTOP	$180
STUCCO WIRE	$30
PERMAX	$6.50

Deliveries made anywhere on Vancouver Island and Gulf Islands. Before you buy compare our prices. For quality, service and guaranteed savings, phone:

386-3374, 385-8711

Butler Brothers Supplies 2046 Keating X-Road 652-1121

GALVANIZED METAL ROOFING 99¢ PER FT. FOR BARNS BOATHOUSES OR GARAGES 30 gauge galvanized roofing in a choice of 4 profiles - average width 30". Custom cut to exact length of your choice. Allow 10 days for delivery. Also plain aluminum roofing available at equally attractive prices. Effective until March 31.

SPRING SPECIAL Introducing our sliding mirror door units. We offer FREE installation during our introductory offer.

SPRING BEAUTIFICATION Dress up your home now for spring with a beautiful raised cedar panel front door, starting as low as $125.

We will also supply & install a cedar panel garage door. Let us close in that carport for you. Give us a call now! CLARKE DOORS 542 HILLSIDE AVE 386-8861

NORSECRAFT HARDWOOD Industries Ltd. 383-4233

NOW IN STOCK American Cherry North America ALSO: Open Saturday All Day 531 David St. 383-4233

CAN WEST BUILDING MATERIALS 3005 JACKLIN RD.

2x4—ECON	$99/M
1x8—ECON shiplap	$120/M
5/16 D FIR PLY	$5.50/Sht.
7/16 BLACKOTE	$3.79/Sht.
4" BIG-O PIPE	$.39/Ft.
CEMENT	$4.79 per bag

OPEN MON.-SAT. 478-5509

CASH AND CARRY. ROUGH cedar lumber in utility grade, standard and better. Cedar shakes, shingles and fencing material. Also will custom cut to order. All at better than competitive prices. Smiley Rd. Chemainus. 246-9622.

SAANICH LUMBER YARDS Garages, Carports, Fencing, Garden Sheds, Greenhouses, Chicken Houses, Dog Kennels, Compost Box, Workbenches. 1496 Admirals Road 385-2486.

S S LUMBER, 6535 FORD Road, Duncan, opposite Forest Museum, up Drinkwater Road, 2nd road on right. Special: ⅞X12" cedar bevel siding $325 bm. 112-746-5041.

SLUGGETT & BROWN JOINERY Wood Windows, Doors, Frames 526 DISCOVERY ST. 382-3011

STEEL RODS TO HOLD CONcrete forms in place for rent. Inspection of forms for soundness available, air guns for rent, 478-7296

BEL CEDAR PRODUCTS Rough cedar lumber, posts, beams, speciality cuts and boat lumber. Phone 726-7178, PO Box 18 Ucluelet BC.

NUMBER ONE FIR, USED lumber 3X8X12', 80 lengths. 3X12X10', 10 lengths. 6X6X8 rough cedar posts. 2X6X16', 16 lengths. 656-3191.

EXCELLENT SHAKES Good supply of 18" barn shakes, $60, delivery available. 652-4368.

HARDWOOD FOR SALE, KILN dried, 10 types, 10-20% off retail. 388-6186.

100 BUNDLES OF HAND SPLIT cedar shakes. 20-22". Offers please. 658-5025.

ITALIAN TILE AT DIRECT IMport price, a genuine saving. 386-2812.

ATTENTION ROOFERS: Good quality 24" resaw shakes. Can be delivered. 112-923-4909.

YELLOW CEDAR, 56'—2X4, 13'—2½x¾, -16'—7½x½. ½ price. 592-0442.

18" BARNSHAKES, $52 PER square. 642-5794 after 6 pm.

WANTED OLD RED BRICK. 656-6001.

NO. 1 18" BARN SHAKES, $55 per square. 652-3770.

70 MUSICAL INSTRUMENTS

BALDWIN LIMITED EDITION EVENT During March Only. Don't miss this sale of Baldwin handcrafted instruments . . . the world's finest quality in Tone . . . Touch . . . and Appearance. LIMITED QUANTITES AT SPECIAL SAVINGS
- ★ Also many demo units
- ★ Pre-owned instruments
- ★ Terms available
- ★ Trades accepted and
- ★ Baldwin-Know for Tone

BALDWIN PIANO & ORGAN CENTRE "Right across from the Bay" 381-0551 1736 Douglas

ODYSSEY GUITARS International Musician magazine tested the Odyssey and, needless to say, it passed with flying colours. The guitar and copies of the article are available at McMusic. Play an Odyssey and hear what you've got to say!

McMusic COLWOOD 2244 Sooke Road 478-4622 Mon.-Fri. 10-7, Sat. 9-6

OUTSTANDING BUY! IMMACULATE CONDITION 1 CONN CAPRICE ORGAN LOADED WITH GOODIES. IN BEAUTIFUL ITALIAN PROVINCIAL STYLING. MODEL 464 AT THE LOW LOW PRICE $2995. REPLACEMENT VALUE $5995.

BERNIE PORTER MUSIC 725 CALEDONIA 382-9542 Park Free

Collector Items 1 keyboard Hallman organ & bench $595. 25 pedal Hallman console organ & bench $1195.

SCOTT Piano & Organ 1400 Blanshard 386-2434

SALE EXTENDED SUNN Amplifiers 25% OFF Regular List. Good selection of used FENDER BASSES. THE GUITAR SHOP Soft Sounds Music 535 YATES 381-5814

SAVE MONEY Buy a HAMMOND ORGAN MADE IN CANADA GLEESON MUSIC CITY 714 FORT 388-9632

RICHARD DENZIL Piano Tuner-Technician Regulation, repairing, rebuilding. 388-9295

ELECTROHOME ORGAN AND bench, Cartier model, French Provincial style. Twin keyboard. Rhythm King. Mint condition. Asking $795. 477-0677

FENDER CHAMP, $145, BOSS Phaser and adapter, $75; Aria Pro—II guitar, hardshell case, Dimarzio pick—ups, $390. 595-6912, 595-3452.

SELL TOGETHER ONLY. Gretsch solid body guitar with case and large Traynor amp. Also, Phaser peddle and cords. $800 firm. 388-4755

MANN DOUBLE NECK ELECtric guitar, Shaeller tuning pegs, hardshell case, excellent condition, $425 or best offer. 112-753-2063.

LOWREY ORGAN AND bench. Golden Anniversary Series. Model GAK. Excellent condition. French Provincial styling. 479-7276.

ONE-STOP MUSIC CENTRE HALL-FAIRFIELD MUSIC CENTRE 728 FORT ST. 385-3307

PLAYER PIANO, "GERHARD Heintzman", 1908 vintage, some rolls, $2900. 286-6417, 427 Lutod Road, Campbell River.

HAGSTROM ELECTRIC SOLID body guitar. Two Gibson P-90 pickups, includes hardshell case. $250. 381-2146.

5 PIECE ZICKOS, PRIEMIER XL2000 snare, Paiste, Zilgan, custom finish, cases, mikes. $1200 or best offer. 479-4765

210 WATT PEAVEY P.A. mixer, mint condition. $500. 2 Sound Source monitors $300. 479-2243.

ALLISON PIANO 384-1154 Quality used professional uprights and Steinway Grands. Appraisals, tuning, refinishing.

79 OVATION PREECHER DEluxe, brand new condition. List $1200. Will sell for $650. 382-9047 between 5-9.

PA YAMAHA SPEAKERS, 15" and horn, casters, perfect condition, 8 months old, hardly used, 2 for $850. 656-2877.

HAMMOND ORGAN, DOUBLE keyboard with instruments and rhythm, excellent condition, $825 or offers. 477-6431.

ELECTROHOME ORGAN (Canterbury) Leslie speakers, rhythm master. Excellent condition. Asking $1200. 652-1515.

WANTED: INEXPENSIVE bass drum, floor tom-tom, cymbals, complete with hardware. 479-4486

ANGELICA AC 8 CLASSIC GUItar $99. PAMUS MUSIC, 1108 Blanshard (at Fort) 386-8475.

BALDWIN PIANO, 6 YEARS old, walnut, excellent condition, $1100. 592-5765.

1 AUDITION ELECTRIC GUItar, with case and amp. $115. After 3pm, 658-8072.

ELECTRIC ORGAN, $250. Phone 656-5347 after 5 or before 656-4848.

OLDER UPRIGHT PIANO great for your rumpass room. $350. 477-8475 between 5-7.

WANTED: USED SONG books: Eagles, J. Buffet, J. Taylor, Beatles, etc. 479-8437.

48 BASS ACCORDIAN, offers. B flat clarinet, $100. 479-5105.

FENDER STRAT, MAPLE neck, black all stock, excellent shape. $600. 595-2567.

YAMAHA FG-75, GOOD STUdents guitar. Ampeg V4B. JBL K145. 595-7442.

BOOSEY AND HAWKES B flat clarinet, very good condition. Offers on $150. 652-5548.

GIBSON LES/PAUL COPY, $150 OBO. By March 15. Jack, 383-9988.

28 LIGHTS, STAGING, CONtrol panel, followspot. Rock bottom prices. 386-5501

GOURLEY UPRIGHT PIANO and bench, good condition. Recently tuned. $950. 477-0723

FENDER PRINCETON AMplifier with reverb. Top condition. $250. 386-0293

1979 HEINTZMAN-SALZBURG piano, oak finish, asking $2695 or good offer. Duncan 746-5563.

SCHILLER PIANO IN GOOD condition. $800. Phone 386-9881.

TRAVIS BEAM $1000 FIRM. SErious inquiries only. 382-1973

VIOLIN, GOOD TONE, FINE tuning. 479-1085

WILLIS PIANO, MADE IN 1914, $850. Phone 478-8147.

71 MUSIC TEACHERS

IAN WESTMACOTT ARCT, RMT Teacher of singing Remedial voice production for singers and speakers, repertoire, sight singing. Beginners and advanced. 477-3941

71 MUSIC TEACHERS

FULLY QUALIFIED PIANO Teacher, new in Esquimalt area. Preperation for Toronoto or Victoria Conservatory exams grades 1 thru 8, and popular music. Please phone 388-5167.

INTERESTED IN GUITAR lessons? Jazz, rock, classical or pop. The English Music Studio, 388-9423, 595-8365.

PROFESSIONAL INSTRUCtion in guitar, piano, and voice. Pat Hartman, 386-1710.

GUITAR LESSONS AVAILable downtown on Saturdays. Phone Karl 386-0605.

SAX LESSONS. JUILLIARD grad. Beginners through advanced. 595-2172

77 MOTORCYCLES

HURRY! Just a Few '79 YAMAHAS Left At CLEARANCE PRICES

GT80MX	NOW $649
YZ100	NOW $1199
DT100	NOW $929
DT175	NOW $1349
MX175	NOW $1199
XS4002F	NOW $1649
XS400F	NOW $1899
XT500F	NOW $2099
SX6502F spec.	$2599
XS750 spec.	$3299
XS750F	NOW $3099
XS1100F	NOW $3999

PLUS NEW 78 YB100E at $759 78 SR500E at $1899

MAKE YOUR Best Deals Now on 1980 models ALL AT

MULLINS MARINE 925 Yates St. Dealer 5245 382-1928 382-4515

LAST CHANCE! 79 HONDA CLEARANCE

CT 70	NOW $739
XL125	NOW $1259
XL250	NOW $1699
CB400T1	NOW $1599
XR250	NOW $1699
CB400T2	NOW $1799
CX500 std.	NOW $2699
CB750K	NOW $2999
GL1000	NOW $3999

SPECIAL 1978 CB 750F SUPER SPORTS Brand New $2799

MAKE YOUR Best Deals Now on 1980 models

ALL AT MULLINS MARINE 925 Yates St. Dealer 5245 382-1928 382-4515

HARLEY DAVIDSONS in Stock
- FLT Tour Glide
- FLH Classic
- FXS Lowrider
- FXWG Wide Glide
- FXEF Fat Bob

Only 3 '79 models left at fantastic savings.

See us last . . . Before you buy VICTORIA HONDA Harley-Davidson 2851 DOUGLAS 386-8364 Dealer 5854

USED BIKES From 50cc to 1000cc ROAD & TRAIL Many "As Is" Trail Specials 40 Used Bikes To Choose From AT MULLINS MARINE 925 Yates St. Dealer 5245 382-1928 382-4515

STILL A FEW HONDA CLEARANCE SPECIALS LEFT See Us Last ... Before You Buy VICTORIA HONDA 2851 Douglas 386-8364 Dealer 5854

HARLEY DAVIDSON "WIDE GLIDE" Sleek, swift, sassy! See it now at BROOKLANDS MOTORCYCLES HARLEY-DAVIDSON HONDA 937 Dealer 6121 383-5926

SPRING BARGAINS Dunlop & Michelin Tire Sale

79 KZ-1000 ST	$3850
77 BMW R60/7	$3550
75 KZ-900	$1850
71 YAM-750 custom	2850

OFFERS CONSIDERED POWERTOWN M.C. 384-1249 614 GRENVILLE AVE Dealer 5748

1978 HONDA GOLD WING, MAroon and black, app. 7400 km. Fairing, lowers, bags and tote box, CB riding lights, new Toring seat, crash bars front and rear and many other extras. Must sell. $4795 or best offer. 388-5464 pager 547, Ask for Barry.

WE ARE NOT IN THE MOTORcycle business but have acquired a 1979 Kawasaki 1000; 1978 Yamaha XS 1100; 1976 Yamaha 750. Make us an offer. Metro Toyota, 386-3516

LIKE NEW 1976 Honda 750K, only 7,300, absolutely immaculate, asking $1,950. A must see. 477-7545.

NEW FIBERGLASS SADDLE bags, with built in turn signals and brake light, 16x8x15". Mounts included, $218 pair. Trunk extra. 478-3823.

1979 HARLEY DAVIDSON FLH, 80 cu. in., 4500 miles, King Tour Pak, stereo, etc. $7350. 605 Douglas St. between noon and 1pm. Sat. and Sun.

77 MOTORCYCLES

MOPED SALE Motorized Bicycles 21 mph top spd. 210 m.p.g.

Solex 3800 (n.st.l.)	$189
Roadmaster AMF	$299
Solex 4600 u.s.	$379
Solex Folding	$445

CITY MOPEDS 28 mph. top spd. 180 m.p.g.

Gioletta	$419
Solo-Mars top rider	$365
Gimati city bike	$380
Solo-Mars M13	$379
Solo-Mars D13	$469
Vespa Giao	$549

HIGHWAY MOPEDS 45 mph top spd. 160 m.p.g.

Mobylitte 40S	$549
Mobylitte H40VL	$489
Mobylitte H50VL (dbl.)	$729
Mobylitte 50 IV, mags	$890

VESPA MOTOR SCOOTERS

100 cc commuting	$1249
P 200E Highway touring	$1725

HEAVY DUTY FOLDING BICYCLE w/drumbrake 200x16 tires. SPECIAL $259

ISLAND MOTORS 385-3515 602 Esquimalt Rd. Dealer 5138 Mbr. Better Businss Bureau

1976 HONDA 554 SUPER Sport, excellent condition, well maintained, must be seen to be appreciated. Asking $1500 or best offer. 477-5747.

1977 YAMAHA 125 ENDURO, excellent condition, 3000 miles, $900. 1977 Yamaha 100 Enduro, good condition, 1200 miles, $550. 383-7061.

1978 HARLEY DAVIDSON super glide, low miles. Extra chrome, mint condition. $5500. 656-4742 after 5.

1976 HONDA CT90 EXCELlent condition. Automatic, 5200 miles. Asking $475. Robert, 384-8318.

PARTS, 750 KAWASAKI, Koni's shocks, 3 helmets, traveler bag, gloves, good price. 386-0917

1978 YAMAHA XS-750E, EXcellent shape, driven only on island, 1-owner, 10,500 miles. $2600. 382-6506 Roger.

1978 IT175, EXCELLENT CONdition, just rebuilt, 1350km. Asking $1300 or best offer. 478-2378 after 4pm.

RICKMAN FAIRING, BRAND new, still in box, to fit KZ650 or modify to suit your needs, $120. 386-5209 between 11-3pm.

1972 YAMAHA 250, 2 CYLINder Trail bike, totally rebuilt. Offers on $800. 642-5790 evenings.

1978 YAMAHA XS750E, 16,000 miles, luggage rack, S & W shocks, Michelin tires, $2400. 474-2810.

1979 SUZUKI GS1000EN, 4500 kilometers, stored through winter, excellent condition. $3700. 652-4166.

YAMAHA RD400, 7500 KILOmeters, $1250 or trade with trail bike and cash. Joe 658-8860.

1978 HONDA 550K, FARING, 2000 miles, excellent condition. 592-1018.

71 HONDA 175CC, $500 OR nearest offer. 385-5398, after 5 pm.

78 SUZUKI DR370 ENDURO, less than 100 hours. $1300. Offers. 384-9039 or 385-0505.

78 HONDA 400 HAWK, 9,000 KM, $1450 or best offer. 595-3603, after 6.

1977 HONDA XL250, LOW mileage, good condition. $1100. 386-4147.

1970 TRIUMPH CHOPPER, also basket case, $2,000 obo. Phone 658-5815.

1978 HONDA CB400T1, TUNED, 10,000Km. Rides well, best offer. 595-6330.

1975 YAMAHA 100 STREET IN good condition, only $400. 721-3220.

175 YAM ENDURO FOR SALE or will trade for car. 474-1415 after 5pm.

HONDA CB550K. GOOD CONDItion. Claude Morin 388-1172 days, 388-0647 nights.

79 SUZUKI GS1000L, 2200 KILOmeters, still on warranty, $3600. 384-0272.

1979 SUZUKI 250PE, NOT street legal, asking $1600 cash. 652-4681.

1972 650 YAMAHA, $1,295. CUStom brown, runs well, helmet. 595-4429.

1979 YAMAHA 650 SPECIAL. Like new. 1800 km. $2750. 478-8095.

1979 YAMAHA YZ125 MOTOcross, excellent condition, Offers, $1000. 382-9925.

1974 YAMAHA 125RD, 7000 miles. Good running condition. $800 or nearest offer. 384-9581.

1975 YAMAHA 650, 11,000 miles, electric start. Asking $1,250. 477-0795.

BULTACO 350 TRIALS, 1977, excellent condition, $1250. 652-5782 evenings.

MOTORIZED GO-CART, GOOD condition, runs great, phone for details. 478-2378 after 4pm.

100 CC YAMAHA STREET bike, suitable for woman. 592-1306.

76 SUZUKI 380, EXCELLENT condition, extras, helmet, windshield, $1200. 478-4617.

HARLEY 1200 FLH DRESSER, 4400 miles, $4700 or best offer. 592-6657.

1977 SUZUKI RM80 AND HELmet. Good condition. $425. 112-748-1527.

HONDA XL250S, IMMACUlate condition, 3,200km. Phone 656-1804

1975 HODAKA 125, EXCELlent condition, $600 or closest offer. 479-9901.

1979 YAMAHA XS 1100 SPEcial, 2500 KM, as new, $4,295, 479-1057

NORTON 750 COMMANDO, 72, excellent condition. 386-8505 evenings only.

HONDA TRAIL 70, GOOD shape, recently rebuilt, $400 or offers. 592-9859.

72 TRIUMPH BONNEVILLE 650 Twin, $950. 237 Kingston Street.

1976 YAMAHA MX80, GOOD condition, helmet included. $260. 479-5723.

2 BRONCO MINI-BIKES. $150 and $100. Excellent condition. 656-2637.

1976 MOTO-GUZZI 850-T. TOP condition. 479-3401

LIKE NEW, 1979 HONDA 650CC, extras, $2500. 658-5056 after 5pm.

TY175 YAMAHA NEAR NEW. $1150. 478-1774.

1973, 750 HONDA, REASONable running condition. 381-0291

WANTED TRIUMPH 500 parts. 382-2691, 382-7081.

1978 HONDA 400 TWIN, 8500KM, $1250 or best offer. 385-4774.

1977 YAMAHA IT400, 500KM, AS new, $1550. 477-0515

76 HONDA CT70, GOOD RUNning condition, $380. 477-8503.

1977 SAZUKI RM80, GOOD CONdition, $425 or best offer. 477-5108

78 348 MONTESA COTA TRIALS $900 or best offer. 383-1661.

77 YAMAHA Z80, EXCELLENT condition, $550. 112-743-4653.

SAVE. 1973 HONDA 125. LIKE new. 2500 miles. $550. 595-2656.

WANTED-SECOND HAND moped. Phone 384-8405.

72 YAM 60, GOOD RUNNING condition, $175. 479-2696

77 MOTORCYCLES

73 HONDA 350 TWIN, GOOD condition, many spare parts, need the cash, $680. John 592-0080.

1977 TY-175, EXCELLENT CONdition, just rebuilt, bills to prove. $900 or best offer. 478-2378 after 4pm.

78 BICYCLES

50 BICYCLES Approx. 50 unclaimed bicycles from the Saanich Police Dept. to be sold by Public Auction, Tuesday, 1 p.m., 926 Fort St., 386-3308.

LUNDS

FOLDING BICYCLE SALE SOLEX Heavy duty, drum brake, centre stand, large "mattress" seat, 2:00x16 Michelin whitewall tires. Includes brackets for legal moped conversion. $259. Island Motors 385-3515.

PEUGEOT 10-SPEED, LADIES or mens, generator light, speedometer, saddle bag, pump, water bottle, new condition, $150 firm. 384-9079

BOYS BEGINNER WITH training wheels, $50. Mans touring 5-speed, like new, $100. 658-1160.

WANTED, BOYS 3-SPEED BIcycle, in excellent condition. For sale, young boys bike, good condition, asking $40. 658-8935.

RALEIGH RECORD MEN'S 10-speed touring bike, 2 years old. Less than 100 miles. Must sell quickly, $80 firm. 721-5052.

GIRL'S BICYCLE, RAMPAR, 15", banana seat, wide tires, 8 months old, $45. 382-2014 after 6.

RALIEGH BICYCLES, FOLDing, 2 available $150 each. 479-9592

LADYS RALEIGH 3 SPEED, $70. Smaller girls Raleigh, $55. 598-1849

LADYS PEUGEOT, HARDLY used. Fully equipped, $115. 385-4290

MAN'S TEN-SPEED; MANY accessories, like new. $100 or best offer. 592-1390 after 5 pm.

MENS APOLLO 21" 10-SPEED, $90. 477-6841 after 5pm.

MENS 10-SPEED, $75. 595-4824.

LADIES ENGLISH GLIDER 5-speed, like new, $90. 479-7556.

APOLLO 5-SPEED BIKE, good condition, white, 478-3791.

BOYS 20" BIKE, 6 MONTHS old, $80. 479-6161.

80 BOATS and MARINE

THUNDERBIRD YACHT SALES WESTPORT MARINA Next to Swartz Bay Ferry 2075 Tryon Road, Sidney, B.C. 656-5832

NEW BAYLINERS IN STOCK
- 1950 EAGLE, 470 Merc
- 2150 LIBERTY, 140 Volvo
- 2270 SKAGIT Sunbridge
- 2350 MONTEREY C/Bridge
- 2550 SARATOGA Sunbridge
- 2750 VICTORIA C/Bridge
- 2950 ENCOUNTER Offshore

SPECIALS OF THE WEEK

'74—2550 BAYLINER Saratoga offshore. Very few hours $13,900

'73—24' FIBERFORM Express, 188 Merc, compass, C.B., sounder, downriggers, trim tabs and more. Absolutely immaculate. $11,995

EXPERIENCED BOATS

61—17' Bell Boy O.B.	$4200
74—22' Sangster Exp.	$9,999
74—2550 Saratoga	$13,900
58—30' Diesel	$8,799
78—18½' Starcraft, trlr.	$9,500
70—24' San Juan, new 470	$9,950
73—22' Fiberform Exp.	$9,900
70—21' Sea Ray Htp.	$11,300
75—24' Fiberform Exp.	$11,950
74—24' Bell Boy C.B.	$11,900
78—20' Sangster htp.	$12,900
74—24' Nisqually C.B.	$12,900
55—28' Norcraft	$12,995
60—24' Skagit Exp.	$12,995
75—22½' Reinell	$12,500
75—22½' K&C, C.B.	$12,500
75—24' Reinell exp.	$13,900
74—25' Saratoga	$14,295
64—27' Chris Connie	$15,900
75—22' Sea Ray Exp.	$14,950
73—26' Fiberform C.B.	$18,900
70—26' Telstar C.B.	$19,900
61—30' Monk Express	$18,000
77—26' Reinell C.B.	$21,000
77—26' C.B. Reinell	$22,900
77—26' Campion C.B.	$23,500
65—31' Chris Sea Skiff	$23,999
76—26' Campion C.B. twn	$25,500
72—28' Uniflyte Exp.	SOLD
76—28' Bounty	$29,900
77—28' Carver	$32,000
76—28' Silverton C.B.	$34,900
69—28' Uniflyte Exp.	$35,900
76—28' Executive C.B.	$38,900
79—28' Carver, new	$38,000
75—3050 Encounter C.B.	$42,900
76—28' Trojan C.B.	$51,900
75—30' Trojan C.B.	$46,500
65—38' Chris Tri-cab rdr.	$89,900
74—40' Tolly tri	$112,000
57—43' Richardson C.B.	$99,500
71—45' Gulf Commander	$165,000
71—45' Grenfell	$165,000
68—61' Grenfell Yacht	$269,000

CALL RICH or RON 656-5832

ERICKSON YACHTS CHEOY LEE Diesel Trawlers ALEX CHISHOLM YACHT SALES located at ANGLER'S ANCHORAGE MARINA 652-3531 933 Marchant Rd. Brentwood Bay

22' DOUBLE EAGLE ('76) sedan cruiser, raised camper back, hydraulic steering, large galley, dinette, 4 berths, private standup head w/vanity. 255 Volvo f.w.c., Bennett tabs, swim grid, CB, sounder, dinghy. Immaculate. $18,500. Bob Whyte Marine, 656-7286.

HAVE YOU EVER THOUGHT of publishing your own book or poem, but found it to be too Expensive? Call Copper Press. Make an appointment to discuss how it can be done at the lowest possible price. Consultation without obligation. 595-1512 11-5 pm, Oak Bay Plaza.

DO YOU OWN A 26' OR BIGGER pleasure craft? Responsible 4 member family would like to rent one for summer trips in B.C. waters. Have Master Home Trade certificate and 12 years of experience on coastal vessels. 385-0307.

FISHERMAN SPECIAL 22' ply, cabin cruiser, 318 Chrysler inboard F.W.C, dry exhaust, rebuilt last spring. Radio equipped. Good condition. $4300 with moorage in Oak Bay Marina. Moving, must sell. 388-9602.

MUST SELL. 21' GLASS power boat, 8' beam, teak interior, separate standup head, alcohol stove, ice box and sink, V berth up front. Engine 130hp Volvo I.O. with 270 outdrive. Hardly used. Asking $7,500 but open to offers. 656-7518

1976 EXECUTIVE 28' FB TWIN 165 Merc. cruiser FWC, 2 depth sounders, 2 CB's, stereo tape deck, VHF, auxiliary power plant, 4 batteries, captains consul. Boathouse kept, immaculate. Asking $41,900. 479-0194 after 4:30.

1970 4 CYLINDER 65 HP MERcury, 100 hours on unit but block is split and powerhead ruined, still everything else is in perfect shape includes 2 props both in excellent shape, 12½x19 3 blade and 13¾x21 2 blade, asking $300. 652-2619.

14½' PLYWOOD FIBERGLASS boat on 1976 Road Runner trailer, approx. 50 running hours on completely rebuilt Johnson 33 horsepower. Comes with new spare for trailer, 2 down-riggers and weights, fuel tank, etc. Call Dan 477-9449. $1,000 or best offer.

80 BOATS and MARINE

VAN ISLE MARINA

32' GRENFELL constructed of cedar on oak. This immaculate vessel is probably one of the best in our area. B/House also available. $38,000
26' TOLLYCRAFT (1974) options include 3 radios, sounder, trim tabs, etc. B/House kept. $32,000
28' CHRIS CRAFT C/B "Sea Skiff". An excellent boat for fishing with its large cockpit. Economical single G.M. engine. $23,000
38' CHRIS "Connie" tri-cabin. This vessel is like new inside and out and features many thousands of dollars in options. Vendor would also consider various trades. $89,000

SAIL
24' Gaff Rigged CUTTER constructed of cedar on oak. A true boat for the traditionalist. $12,500
35' SPENCER diesel sloop good sail inventory and features wheel steering, diesel stove, etc. $35,000
41' LIVE-A-BOARD sloop, diesel power. Bank Repossession. "MUST BE SOLD". OFFERS

40' BOAT HOUSE for Sale. $7,900

For these and many other fine listings please contact JOHN ALLEN at
VAN ISLE MARINA CO. LTD.
Tsehum Harbour Box 2130
656-1138 Sidney, B.C.

38 TOLLYCRAFT
1969 Tri-cabin. Exceptionally clean, low hours and well equipped.
Offers to $79,500
28 TOLLYCRAFT $29,500
26 TOLLYCRAFT $35,900
34 TOLLYCRAFT-Tri $87,500
30 SEARAY $51,900
28 TROJAN $51,900
30 TROJAN $44,500
41 CANOE COVE $129,000
36 UNIFLITE $132,000
28 LYNWOOD-Diesel $38,500
28 SEACAMPER $19,500
26 SABRECRAFT $13,500

SAIL
19 HUNTER $3,950
28 ISLANDER $43,900
41 SEAWOLF $79,900

CEDAR GROVE MARINA
Located on the Highway Just before Swartz Bay
656-2580
The Home for ZETA in Victoria

NATIONAL
NEW CRAFT IN STOCK
GRAND BANKS 32
TRUANT 33 SLOOP
TRUANT 33 KUTTER
PHILBROOKS E3200
PACIFIC PILOT 27
TOLLYCRAFT 30
COASTER 23
and
TORNADO and MYSTERE Catamarans

SAIL
41' CUTTER $45,500
CRUISING 8 metre $85,000
FISHER 30 $68,000
47' SLOOP $84,000
ERICSON 27 $27,900

POWER
34' TRAWLER YACHT $55,000
47' Ex-PILOT BOAT $60,000
GRAND BANKS 36 $124,000
PUGET TRAWLER 33 $87,500
NIMBUS 26 dsl. $35,000

Contact Dick Chudley or Luke Kynaston at
NATIONAL BOAT SALES
2060 White Birch Rd.
Sidney, B.C. V8L 2R1
(604) 656-3966
Also in Vancouver at False Creek

22' CALGLASS
Sedan 165 Merc I.O., sounder, C.B. radio, Calkins tandem trailer. $13,900
13' BOSTON WHALER '78 25 hp Evin. $ 2,650
15' VIKING DORY $ 1,695
18' HOURSTON HT $ 7,995
21' BAYLINER $10,500
22' SANGSTER and trailer $13,900
24' WINNER Ex. $12,900
24' CAMPION C.B. $22,900
25' SANGSTER C.B. $17,900

17½' CAMPION
'79 hardtop 120 hp I.O. stand-up camper top, depth sounder. Road Runner trailer with brakes. AS NEW $ 9,300

Call John Roland at
PASSAGE MARINE
656-2580
(Cedar Grove Marina)

MARINERS SWAP & SHOP
Something for all Boating & Fishing Enthusiasts
SELL YOUR OWN BOAT TRAILER, ENGINE OR MARINE HARDWARE
LEAD BALL WEIGHT
$1 PER LB.
Misc. fishing gear, strip teasers
SALMON, CRAB, OYSTERS & other seafood delicacies
CLAM CHOWDER & SMOKED SALMON SERVED
BALOONS FOR THE KIDS.
FREE ADMMISSION
MARCH 15, 16, 9AM-6PM
Indoor and outdoor space, pre-registration for sellers required. $1 per foot for boats and trailers. $5 per table. For registration and information contact Skookum Mfg., 2072 Henry Ave, Sidney. 656-7311.

CAMPION
DOUBLE EAGLES
SUNRUNNERS
LUND Aluminum
JOHNSON Outboard
ROADRUNNER Trailers

bob whyte marine ltd.
SALES AND SERVICE
Corner Harbour and Resthaven
WINTER HOURS
Tues., Sat., 8:30-45:30
Sun. 12-5 Closed Mon.

HONDA OUTBOARD SALE
On Left-Over Models
9.9 Shorts $899
PLUS
Still A Few 79 Merc's Left At Sale Prices
At
MULLINS MARINE
925 Yates St. 382-4515

C.B. UNITS
40 channel. Large easy to read LED display, $109.95.
B.C. SOUND & RADIO Service
931 FORT 383-4731

Mercury Marine
NEW PACKAGES
14' STRATACRAFT Venus
—full canvas top
—40 hp Mercury el. l.s.
—900-lb. Road Runner
—rigged and ready to go
$4795
13' BOSTON WHALER
—20 hp Mercury elec.
—800-lb. Road Runner
—rigged and ready to go
$5295
SPECIAL CLEARANCE
on all our AVON inflatables
JUST ARRIVED
A fresh shipment of
WATER SKIS
See Them Now
In our Showroom
AT YOUR 1-STOP MARINE CENTRE
Mercury Marine
385-1457 800 Cloverdale

gp
FISHERMAN'S SPECIAL
Despite a manufacturer's price increase Feb. 15, we continuing, for a limited time, to sell our existing Mirro-Craft stock at last year's prices.
You can still buy a 12' Resort Model for only $999, a reduction of $153 from the old price and a huge $210.60 saving from the new price.
Our popular 14' Deep Fisherman is also available at similar savings, still selling for only $1329.
We don't have many left so buy now and save. All these boats have Level Flotation.
Featuring New
GLAS PLY
Bayliner
Hourston
Glascraft
Canaventure
Mirrocraft
Volvo - OMC
Johnson Outboards
GIBSON
Powercraft Centre Ltd.
730 HILLSIDE AVE.
382-8291

LANDING CRAFT Sealander
Landing Craft Cargo Carrier, Work/Crew/Divers, Speeds to 30 knots, 4 models — 1 to 8 Tons
Versatile Environmental Products Division of Burrard Yarrows Corp., 60 Riverside Drive, North Vancouver, B.C. V7H 1T4 (604) 929-5451

BUYING???? SELLING???? Trading???? All types of Yachts, boats or ships?? Don't miss the SECOND GREAT WESTCOAST BRING YOUR OWN BOAT SHOW. April 11-19 at West Bay Marina, 453 Head St., 383-1914 for Reservations.

McQUADE'S MARINE SUPPLY
1252 Wharf St 388-4343

NEW
16' Stratocraft boat with 70 hp. Merc and 9.8 Merc. Only 6 months old. Excellent condition with trailer. Asking $7250. 595-4848.

MARINE ENGINES
Diesel and gas. Complete installation - rebuilding - exhaust systems. For pleasure, commerical and fish boats. Canoe Cove Marina Ltd. 656-5633

WINDWARD WOOD
Boat repairs, alterations or new work.
Haul out up to 32'
B.C. certified shipwright
656-5466

MARCONI MARINE ELECT Simrad skipper sounders-Marconi SSB radios-Mieco Loran C-JRC/JMA radars-group rates avail. Excellent service. Sale rep. Jim Johnson, 1 W. Burnside Rd. Victoria, 386-9414.

$9700 OR BETTER OFFER: 33' Converted Double-Ender with 20' cabin, dinette, stove, sink, head, etc. Smooth running 125 Chrysler Crown. Fuel consumption per hour very very low. Trades considered. 477-2055.

27' SPENCER CRAFT, BOATHOUSE kept, VHF CB, depth sounder, electric fridge, propane stove, stand up head, trim tabs, tape deck, dinghy, 20 HP outboard. $16,900 firm. 385-7626, evenings 477-3991.

CUSTOM BUILT DIESEL cruiser, 2 years old. Sounder, head, CB, spot, 12 volt plus 110 wiring. Immaculate. Dual batteries. Alcohol stove, ice-box, sink, forward and aft controls. $19,500. 656-4318.

LIKE FISHING AND OCCASIONAL cruising in comfort? Buy this 1978 24' Campion Command Bridge cruiser and thoroughly enjoy both. Excellent condition with all the extras. $22,900. 656-7319.

F28 TROJAN
Twin 255 Merc's on V-drive. VHF and slave hailer, sounder, fridge, etc. etc. $51,900
Cedar Grove Marine, 656-2580

72 21' K&C 170 VOLVO REbuilt motor and leg. 40 hours, CB and sounder. New canvass, anchor pack, galley pack, V-berth, sleeper seat, head. $7800 obo. 478-2879.

ECONOMY, CHARACTER, REliablity, 27' wood boat built 1965, 40 hp diesel, sleeps 3, head, stove, sink, $10,900. Moored at Wharf Street wharf. Call 479-4692.

15' PETERBOROUGH, moulded mahogany, electric start, 35 HP Johnson motor, complete with trailer, never used in salt water. $1200 or closest offer. 479-2979.

17' SOLID FIBERGLASS HIGH freeboard cabin boat, 70 hp electric and 6 hp manual. New convertible top, windshield controls. 1500 lb. tilt-boom trailer. 642-2938 after 5pm

FISHING OR SKIING
1975, 17' Apollo Mariner, off white, 120 hp Mercruiser. Full convertible top. Deluxe interior. Trailer. Only 300 hours. All as new. $6700. 112-537-2755

19' GLASPLY CUTTY CABIN, 140 Mercruiser I/O, CB, compass, head and galley pack, Calkins trailer with brakes, many extras, excellent condition. 652-1823

24' REINAL FRESH WATER cooled, new canvas, CB, stereo, head, ice box, depth sounder, sleeps 6. Good condition. Will except car or truck as downpayment. 388-9784.

19' LARSON MANTA Bowrider with Tri-Vee hull, 91" beam, 140 Mercruiser on Roadrunner trailer with serge brakes. Excellent sea boat. $9800. 383-4035 after 5pm.

17' CANAVENTURE ('77), 120 Mercruiser, full camper top, sleeper seats, walk-thru windshield. 2000 lb. Road Runner trailer. Very clean. Bob Whyte Marine, 656-7286.

21' CAMPION ('77) COMMAND Bridge, 188 Mercruiser f.w.c., less than 100 hrs., dinette, galley, marine head, trim tabs, swim grid, C.B. radio, $16,900. Bob Whyte Marine, 656-7286.

21' GLAS PLY ('75) EXPRESS Cruiser, 4 berths, head, galley, dinette, 188 Mercruiser f.w.c., tabs, sounder, C.B. radio. Excellent condition. $15,900. Bob Whyte Marine, 656-7286.

20' DOUBLE EAGLE HTP., ('77) Cuddy Cabin, 4 berths, head, galley pak, dinette, 190 Volvo f.w.c., Bennett tabs, sounder, CB, low hours. $13,500. Bob Whyte Marine, 656-7286.

24' REINELL. C.B., 188 MERcruiser I/O, low hours on new leg, new canvas, Bimini top, galley, separate head, swimgrid and much more. $13,500 or near offer. 652-4055.

21 GLASSPLY CUDDY, 165 Merc (76 hrs), Galley, sndr, C.B., grid, full canvas. Shiny, like new with trailer. Try offers on $19,950. View by appointment, Victoria Boat Mart, 383-3324.

21 REINELL SEDAN, BLKHD, new canvas. 165 hp I.O., C.B., sndr, WC, very clean. Just $9,900. On display at Victoria Boat Mart, 453 Head St., 383-3324.

18½' DOUBLE EAGLE HARDtop, 302 Ford, 270 Volvo leg, fresh water cooled, CB, compass, depth sounder, anchor pack, dual battery and switch, sleeper seats. 245-4498 after 6pm.

1975 18' SANGSTER CRAFT, 140 mercruiser I/O, FWC, depth sounder, cutty cabin with toilet, Easy Loader Roadrunner trailer, full canvas top. $7000. 478-0955

UNLIMITED C LICENCE
Must sell. Offers. Phone Ult Ottho at 946-4134 or 943-8864.

Kayot
Super Pontoon Boats
Free literature & brochure
P.O. Box 567 Sicamous, B.C.
836-2202 or 385-7164

WINDWARD WOOD
New 9' wood clinker rowboat
Professionally built
656-5466

16' CAMPION DEEP—V, camper top, walk thru windshield, stern seats, 55/Evinrude electric, Roadrunner, used 20Hrs. $5975. 652-4566.

50' FREEZER BOAT, 48' Freezer boat, 52' ice packer, 40' ice packer. Capital City Boat Brokers, 386-7555, evenings 479-6351.

16' SURFER (1975), DEEP-V hull, new power head on 50 HP Johnson, 4 HP kicker, E-Z loader trailer, many extras. $4500 or best offer. 386-6901.

1976 17' CANAVENTURE RUNabout with 115 Merc outboard, immaculate condition, lots of extras, asking $6000. 382-1347 after 5:30pm.

1980 BAYLINER 2350 MONteray, full warranty, has only been in water 3 weeks. Extremely good price. Please call after 5pm, 381-0493

18 FT. HOURSTON GLAScraft 1977 hardtop, camper back, 170 hp Volvo I/O. Road Runner trailer, as new, garage kept. $11,900. O.B.O. 112-537-9848.

16' RUNABOUT, FIBREGLASS over plywood with Gator trailer, 28 Hp. motor, controls, 2 gas tanks, ideal for fishing, $900 or best offer. 382-4936.

1976 28' CARVER, COMMAND Bridge, twin 302 cu. in. engines. Hot water and propane. $35,000. To view contact Campbell River Yacht Brokers 112-286-0111.

1977 26' CAMPION, COMMAND Bridge with 255 Volvo, low hours. $24,500. To view contact Campbell River Yacht Brokers 112-286-0111.

BELLBOY 25', COMMAND bridge, VHF, CB, trim tabs, 188 fresh water cooled Mercruiser, excellent condition. $15,500. 477-5530.

30' "C" LICENSE TROLLER, diesel, 2 seasons old. Sounder, mouse, recaulked. Presently rewiring and painting. Sell as is, $12,000 firm. 112-748-1527.

WANTED 15 TO 18' FIBERglass boat, motor and trailer you rarely use. Have 12' aluminum, etc. and or $2,500 to trade. 479-7446.

4 CYLINDER PERKINS MArine diesel with 10 kilowatt generator, completely overhauled, $3200 or best offer. 598-1359 after 6pm.

PROFESSIONAL BOAT builder available for building, renovations and general repairs. 25 years experience. Kurt Frost 479-7201.

34' MONK CLASSIC. NEW 413 Chrysler FWC, 6 bth. deluxe interior. Bthse kept. $25,500. View by appointment Victoria Boat Mart, 383-3324.

18' SPORTSMAN, RUNABOUT, 120 OMC, 250 hrs. With good trailer. Like new. $7,300. Victoria Boat Mart, 453 Head St., 383-3324.

18' DOUBLE EAGLE. VOLVO 130 hardtop, full canvas, dual steering, wipers. New Galv trailer. All for $8,995. Victoria Boat Mart, 453 Head St., 383-3324.

32' EX-TROLLER, INBOARD cruiser or C licence. Traditional design. Comp running order, Just $6,995. View through Victoria Boat Mart, 383-3324.

25' VALID "C" LICENSE, heavily built modified aluminium dory powered by 65HP Mercury and 9.9 Evinrude. 2 berths, oil stove. Trailerable. 537-5455.

SET OF 6 SIMPLEX HYDRAUlic girdies with Smith electric clutch and all associated gear in A-1 shape. $2000. V. Horth, 105 View Royal, 479-4673.

18' SAILBOAT WITH TRAILER and outboard motor, fibreglass over plywood, cabin sleeps 4, aluminum mask, stainless steel rigging, $2150. 652-4294.

26' HURSTON, WHITE, COMmand bridge, sleeps 6, full instrumentation, no time on motor, 3rd fishing station. 592-4587

PERKINS 4/107M DIESEL. 50 BHP hydraulic reverse gear, little used. Top condition. Only $2800 for quick sale. Saltspring, 537-2203.

1979 INTERNAV COURSE Error box $750. or offers. 1979 Evinrude 4HP, asking $375. Phone between 4-7pm. 386-0514 or 381-1048.

FULLY QUALIFIED CAPTAIN needs charter or boat for trip on, trip off. Many references. Call Al between 4-7pm. 386-0514 or 381-1048.

MAYER ALUMINUM LTD. Custom boat builders and repairers. 10223 MacDonald Park Rd. Sidney. 656-3722.

30' HUNTER DESIGNED cruising hull, aluminum spars, beam shelf and tanks installed. 112-248-9079 after 5.

ONE 22' ALUMINUM HERring punt, asking $2500. Must sell. Also 1975 20 horse Evinrude, best offer. 656-4225.

10' FIBERGLASS BOAT (LAKE or "life boat) $200. 1977 6 HP Evinrude, low hours, $575. 478-9203.

1974, 25' BELLBOY COMMAND Bridge, full canvas, 188 Mercruiser, boat house kept, $14,900. 382-0532

MOVING, MUST SELL, 16' fiberglass boat, 55 Chrysler, trailer, full top. $2200. or offers. 598-6251.

WANTED TO LEASE HERring Gillnet license. 25% of production, 50 ton delivery in 1979. 386-1561.

ALUMINIUM GILLNET drum, rollers and stand with Easthope hydraulic drive, $1800. 112-743-9292 after 5pm.

1973 22.8' FIBERFORM ISlander, Gator trailer, head, stove, icebox. Sleeps 6. Offers to $8800. 112-748-1527.

14 HP WISCONSIN ENGINE, low hours. 4 to 1 reduction, excellent condition. $750 or best offer. 652-2681

SWAP OR SELL 15' CEDAR canoe, 2 paddles, excellent condition for Minto sailing dinghy or comparable boat. 592-1438.

22' SANGSTERCRAFT, 225 Chrysler with Volvo Penta leg, CB, stove, icebox, portapotti, $7500. 656-3276.

COMPLETELY REBUILT LEG for Mercruiser 140. All new parts. Zero hours. $1,100. 479-3102 evenings.

11½' F.G. LIVINGSTONE CAR top or deck boat, cat-hull, carries 4 adults, good condition, $475. 386-3538 after 5pm.

THERMOGLASS 14.6, 90 Evinrude electric, depth sounder, galvanized trailer, excellent shape, $2600. 479-1775.

1970 15' SANGSTER, WITH canopy frame, 40hp Evinrude, trailer, was $2295, now $2150, offers. 478-5344, 385-6972

MUST SELL. 1975, 24' REINELL Sedan Cruiser, many options, excellent condition, $11,900. 652-4281

1978 14' DOUBLE EAGLE, 55HP Johnston electric, 1200lb Roadrunner trailer, extras, immaculate, $4995. 721-3694

34' CHB TRI-CABIN DIESEL troller, 1978, commission for safety and comfort, low hours, extras, 595-8833 after 6pm.

CHRYSLER — SEAGULL
Ken Prasing Equipment
934 Goldstream 478-9313

HARBOUR MACHINE LTD.
PROP REPAIRS
31 Erie St. 383-6555

MARINE REPAIRS
Gas, diesel, I.O. 477-6288 days and evenings.

MAR-TAK 40' "A" LICENCE 9.89 tons. Immaculate. Phone 658-5180.

BOAT LETTERING A SPEcialty. Phone Ken Warner, 652-2007.

UNFINISHED 25'X10' WOOD boat, with full bridge. For sale or trade. 382-7632.

TWO 5GAL. MERCURY OUTboard tanks, anchor, folding seat, life ring. 385-3953

25' CHRISCRAFT CRUISER, CB, depth sounder, etc. $10,000 or best offer. 656-6597, 656-6213.

21' GLEN L. PRICED TO SELL at $1045. PALM AUTO WORLD INC. 386-8385, 3342 Oak Street.

22' K&C, IMMACULATE, LOW hours, loaded with extras. Must sell. $9500, 477-2434

14' FIBERGLASS CANOE with motor and accessories, $450. 388-4449.

OIL STOVE, DICKINSON "PAcific", new top and carb, best offer. 598-3917.

13'6" INFLATABLE SPORT boat, 1979 model with extras. $1500. 384-0283.

9½' FIBREGLASS DINGHY Davidson design, oars, $400 or offers. 479-3551

25' BOAT, 60HP OUTBOARD, low hours, head, stove, fresh water, 474-1039 after 6pm.

1978 JOHNSON 15HP, ELECtric start, $865 or best offer. 592-2764.

3 MAN INFLATABLE BAUfort boat. Suitable for skin diving. 383-3257.

WILL PAY $800 FOR SOME ADditional A-licence tonnage. Victoria Press Box 72.

COUPLE WANTING GARAGE to store 15' boat with trailer. Call after 5pm. 382-4253.

1976 16' DELUXE DOUBLE Eagle, 70 Evinrude, RR trailer, $5400. 382-9342.

LICENSED MECHANIC WILL repair Johnson and Evenrude 2-40 hp. 592-3743, 1625 Pear St.

REBUILT 33 HP. EVENRUDE, new condition. $775. Phone 592-3743.

18½' PLY CABIN CRUISER with twin 20 Mercs, both in A1 condition. $2900. 388-6381.

PARTS FOR A 1972 65 HP. Evenrude outboard, offers. 478-4738.

15' PLY/GLASS BOAT sturdy, 40 hp. Chrysler, trailer. $800. 479-3934.

14' FIBERGLASS OVER PLYwood, 1972 25 hp. Johnson. Tilt trailer, $950. 112-743-2493.

16' FIBREGLASS CANOE, square stern, with 2 paddles, $345, 479-2482

20' CABIN CRUISER, FIBREglass over wood, needs work, offers. 478-1824.

LARGE DELUXE BOAThouse, suitable up to 42' boat, Sidney area, $9000. 658-8865.

ELEVEN FOOT HYDROplane wood fibreglass needs motor. $250 firm. 477-1071.

WANTED: 30-50 HP. OUTboard for about $100. Age not important. 642-4370.

WANTED: 14 OR 16' MIRRO with 10 horse and trailer, near new, 382-2150.

9.9 HP JOHNSON LONGSHAFT outboard, 1977 less than 3 hours used. $790. 477-1191.

WANTED: PLANK BOAT, APproximately 28', inboard motor, wide aft deck. 592-4164 after 3.

15½' SKAGIT. '79 EVINRUDE electric, 6 month warranty. Extras. $3000 or close. 384-7797.

WANTED: 13-14' TRAILER IN reasonable condition. 592-5079 after 5pm.

17' WOODEN BOAT WITH 40 horse Merc. Many extras, $1,500. 652-3753.

"C" LICENSE, FURUNO paper sounder, VHF for sale, 385-8639

36' C-LICENSE CRUISER fully equipped. Offers on $24,000. 388-5462, after 5 calls 384-6527.

ADVANCE YACHTS LTD.
SALES and BROKERAGE
3 LOCATIONS TO SERVE YOU
Bosun's Marina 656-5558
10775 McDonald Park Rd., Sidney, B.C.
Oak Bay Marina 598-3366
Pedder Bay Marina 478-1771

14.4 HOURSTON GLASSCRAFT with trailer, full canvas top, sleeper seats, '79 35HP Johnson electric plus newly serviced 6HP Chrysler, motor flusher, 2-5 gallon tanks with interchangeable hoses. Downrigger, rod holders, 2 life jackets, flares, fire extinguisher, spare trailer wheel and grease gun. Excellent condition. $4,000 firm. 595-8697.

MARSH MARINE SERVICES LTD
MARINE CONSULTANTS
Before you invest - Let us test
Reasonable Rates
2447 Beacon Ave. Sidney BC
V8L 1X7 Tel (604) 656-4335

LADY-LIAN 54' STEEL, freezer, built 1975, 15 ton class A, seine priveleges, plankton gear, all trolling gear, 350 hp main 8V-71. Auxiliary 27.1 Detroit. Dual alt. 12 & 32 volt. Backup freezer system. Prices $100,000 below replacement and appraisal. Full details 386-0514 or 112-248-3560

32' CHRIS CRAFT
This 1965 boat house kept cruiser is loaded with every conceivable option and is in immaculate condition. Offers to $34,900.
DEEP COVE MARINA & YACHT SALES LTD
656-2810

Squire and Coombs
14 Commercial listings. Phone for free bulletin. Licences "A" class available. Open 8:30-4:30, Mon.-Fri. Weekends by appointment.
45 Bastion Square 384-3363

26' TROJAN EXPRESS, $18,950; 46' Twin Screw Liveaboard $28,500; 41' Fast Custom Sloop $56,000; 42' Offshore Cutter $112,000; Seagull OB motor $500; GEOFF SIMPSON, Maple Bay, 112-748-3242. In Calgary 262-3971.

20' FACTORY FIBREGLASS cabin boat, 8' beams, head and propane stove, needs inboard/outboard installed, have 188 Mercruiser fresh water cooled, must sell, moving north. $3950. 478-5498.

30' MONK BY PHILBROOK, roomy Express cruiser, 318 Chrysler FWC, 3 radios, lots of gear. Very clean. Owner wants offers on $18,900. View by appointment, Victoria Boat Mart, 383-3324.

15' FIBERGLASS WITH 20HP Johnston, trailer and accessories. $750. 477-4537

20HP MERC, CHECKED AND tuned, plus remote controls, $675. 384-2475

WANTED-6" STAINLESS steel chimney spin vent. 382-7861 or 479-5001.

18' BELLBOY HARDTOP BOAT and trailer. 140 HP Johnson etc. 474-2526.

SPORTS FISHERMEN
Herring, cut your own bait. 656-3851.

20' SANGSTER, LIKE NEW, loaded, FWC, $12,300 or trade. 478-8251.

25'X50' SCOW FOR RENT, lease. 474-1397.

WANTED: BOAT TRAILER for 17' boat. 385-0304

FUEL DOCK NOW OPEN AT Deep Cove Marina.

20' BOAT, 120 VOLVO, $1800. 478-8172.

4HP SEAGULL, LONG SHAFT, $325. 478-4094

WANTED: DIESEL ENGINE, 10-20 horsepower, 595-8358.

FOR SALE, 8 SHRIMP TRAPS. 642-4453.

EXCELLENT VALUE, 16½' fiberglass boat, 658-5135.

12' FIBERGLASS BOAT. 478-0727.

WANTED: 37' CANOE COVE diesel or gas. 112-723-6086.

UNLIMITED LENGTH C LIcence, $10,000. 748-8412.

BOATHOUSES. ONE 40', $4500. Two 28', $1850 each. 112-748-8412.

10 HP EVINRUDE OUTBOARD motor, good condition. 642-3878.

81 SAILBOATS

THUNDERBIRD YACHT SALES
WESTPORT MARINA
Next to Swartz Bay Ferry
2075 Tryon Road, Sidney, B.C.
Corinthian 30 Is Here
FAST — ROOMY — STABLE
80 BUCCANEER 22' LIST $13,834
80 BUCCANEER 25' LIST $20,128
80 BUCCANEER 29' LIST $46,336
80 CORINTHIAN LIST $49,750
80 BUCCANEER 305 LIST $61,208
Trade-ins Welcome
SPECIALS
73 — 25' NORTH STAR 500, S&S design, I.O.R. quarter ton, Atomic 4 engine, folding prop., depth sounder, knot meter, compass, 5 Barlow No. 16 winches two 2 speed Enkes for primary winches, Gusher 10 bilge pump, International out haul, International halyards, app. wind and closehaul. Main with reef, Genoa's, 150, 130, 120 and storm jib, Spinnaker and all gear. Shore power, Dodger and spray curtains. All lines run back to cockpit. $19,950
75 — 24' SAN JUAN, main with reef, 165% Genoa, 160% Genoa, storm jib, Spinnaker and gear, depth sounder, compass, knot meter and lot. App. wind, windex, all lines run aft, primary winches, Barient 10, Chrysler electric 10 h.p., lots more extras. $16,350
USED SAILBOATS
25'—30' Keel boat, trlr., $2,500
74—18' Crown $5200
76—20' Kitsilano $4995
75—21' Northwest, trlr. $7,900
75—21' Buccaneer $9,449
72—25' Coronado $13,950
72—28' Trimaran, $9,995
71—25' Hughes $8,500
78—22' Roberts $11,995
75—24' Swiftsure $13,900
75—24' San Juan $16,350
73—25' North Star 500 $19,950
79—25' Buccaneer $19,995
72—30' Rawson $28,000
66—60' Ketch $79,900
42' Discovery $112,000
CALL RON or RICH
656-5832

23' PACE SHIP, 3 SAILS, extras. $9500 or trade on liveaboard off shore sail. Also want Sextant. 592-3227

BEAUTIFUL 24' CLASSIC wooden sloop fully equipped. Diesel inboard, Sidney slip. $11,900. 477-5321.

27' SAILBOAT FULLY equipped for racing and cruising, 6'2 head room, $28,000. 598-5254.

PAIR OF SAILS 19'X20'X21', 9 ounce Vivatex, made by Mack, unused. $200 each. 656-4033 days.

CROWN 28, DIESEL, FULLY equipped, immaculate, $28,500. 381-6281 after 6pm.

26' HAIDA MK II SLOOP, GAS inboard, $19,500. After 6pm 598-1053

Gypsy Yacht Sales
ON DISPLAY

KENDALL 32. Atkin type full keel offshore. F/glass hull, flush deck. Albin FWC diesel, vane and autopilot, cutter rigged, 5 sails, 110V power, Norcold fridge plus icebox, RDF, sumlog, very roomy, well-finished interior. This proven offshore boat is seriously for sale at $53,900.

VIKING 33. 1974. C&C design. 7 sails, headfoil, auto inflate raft, Westerbeke diesel, plus much more $53,900.

ATTENTION SELLERS: Business is brisk, we need your quality listing. Prime display wharfage available immediately. David Carere or Randy Boyle for details.

2270 Harbour Rd., Sidney
656-5591-2

MINI YACHT
Ontario built. This is an excellent family weekender. A 20' fiberglass hull with 4 comfortable berths, marine head, 20 gallon fresh water tank and ice box. Sail inventory includes main, genoa, jib and spinnaker. Included are trailer, outboard, Sharpe heater and many other extras. Moorage available in Sidney area. Replacement value exceeds $12,000. Open to offers on the sacrificing price of $8700. Phone 385-0987 after 5 pm.

ANTIFOULING CLEARANCE
KL 990 in red, blue or yellow. Special $22.90 qt.

SAILTREND
1157 Newport
592-2711

26' FIBREGLASS CRUISING sloop, 25 Hp. through hull, main and gib sails, separate state room, complete galley, enclosed head, numerous drawers and storage areas, hanging locker, sleeps 6-8. Large fully canvased cockpit with cushions and drop table, dinghy, etc. $14,500. 652-5848.

CS 27, NICHOLSON DESIGN, Lloyds specs, all glass diesel cruising sloop. Exquisite engineering and detail. All teak finish, extras inc: Espar furnace, autohelm, quartz clock, many sails, Yanmar diesel. 118 hrs. Only $35,000. View by appointment, Victoria Boat Mart, 383-3324.

NEW 7.5 TANZER (24') DEluxe model, 4 berth, galley pak, dinette, private head, lifelines and pulpits, main and jib sails, 6 hp Johnson, anti-fouling. Ready to sailaway for $15,900. Bob Whyte Marine, 656-7286.

NEW TANZER 22 DELUXE, 4 berths, dinette, galley pak, main and jib sails, 6 hp Johnson, anti-fouling paint, fully commissioned including introductory test sail. $12,300. Bob Whyte Marine, 656-7286.

PACESHIP 29, FAST CRUISing sloop. Atomic power, H&C water, stereo, all 1973-74, main, jib, Genny. Steal at just $28,500 or best offer. On display at Victoria Boat Mart, 453 Head St., 383-3324.

SAANICH LUMBER YARDS
PRAM DINGHY KIT $63.00
SABOT KIT $75.00
KAYAK (PARTLY ASSEMBLED) $45.00
1496 ADMIRALS ROAD 385-2486

16' CRESCENT SAILBOAT complete with winter cover, main and jib. Asking $550. Needs upper deck refinished. After 6pm. 382-9733. Sails and rigging in good condition.

48' TRIMARIN, BUILT IN 1975 in England for single-hand cruising or racing. Ready to sail. $89,000. To view contact Campbell River Yacht Brokers 112-286-0111.

CATALINA 22, 1977, DELUXE, every option included. Spotless, almost better than new. Just $10,900. Trailer available. On display at Victoria Boat Mart, 453 Head St., 383-3324.

CORONADO 34, LARGE, roomy 7-berth cruising yacht, inboard, wheel, autopilot, lots of extras. Owner wants offers. Victoria Boat Mart, 453 Head St., 383-3324.

C&C REDWING 30, DELUXE 5-berth cruising sloop. Atomic power, many dacsails, clean, superb sailing, full hdrm. $31,500. View by appointment, Victoria Boat Mart, 383-3324.

SAILBOATS WANTED
We badly need good, used, 20'-35' sailboats for our sales dock. Contact Thunderbird Yachts Sales at Westport Marina, 656-5832.

1979 9.9 H.P. JOHNSON SAILmaster O/B. New $1375, asking $800. V.H.F. Seavox 25, asking $300. Bud 385-9741, or 479-3849 after 5.

JOHNSON 9 HP. SAILMASTER with gas tank, electric start, just 20 hours on it, like new condition, still under warranty, first $1000 takes. 384-7961.

HAIDA MKII, 1977, MANY sails, deluxe int., inboard power. As new, $19,950. View by appointment Victoria Boat Mart, 383-3324.

YAMAHA 25 MK II FIBERglass sloop, inboard diesal, sleek, fast, comfortable. Mint condition. $25,000 firm. 595-8198

CATALINA 22, CALIFORNIA built, well equipped for cruising, $8900. 592-2967.

CATALINA 27 WANTED. FAMily anxious for sailing adventures. Phone 592-0491.

15½' SNIPE SAILBOAT AND trailer, $600 or best offer. 479-6115, 385-8167.

TANZER 26 DELUXE. MAIN, gib, 165 Genoa. Many extras. $17,000. 388-6310.

8 FT. FIBREGLASS SABOT sailing dinghy, complete, $175. 592-3273

LASER FOR SALE. 477-6098. $1100 or best offer.

WANTED: 26' T-BIRD ask for Mike, 598-1582.

92 SPORTING GOODS

Robinson's
50 Years Ahead
FIRST IN VICTORIA
FRIDAY NIGHT SPECIAL
FREE
No Purchase Necessary
Fill Your Spool
Nylon Line 4 to 40 LB.
A great deal — Savage 12G pump — Box ammo new $169.
RIFLES Inter Arms 458 Win $495 — Rem nylon 22 auto $79 — Anschute 22 Auto $139 — Kodiak Perc. dble. rifle $499 — Ruger Mini 14 $299 — Rem 25/06 3x9 $399 — Savage 300 $319 — Win 92 44/40 $289 — Marlin 35 $169.
SHOT GUNS — Russian 12G dble. $169 — Browning 12G dble. $399 — Mossbert pump 12G $134 — Rem 12G 3" auto $459.
PISTOLS — New 45 Browning auto $469 — S & W Kit gun stainless $299 — Vostok 22 auto. $189.
Expert Gunsmithing
On The Premises
1307 Broad 385-3429

GUN SALE, MARCH 7-15TH. Savage 30-30 pump $139. Winchester 30-30, scope $199. Marlin 30-30, scope $225. Marlin 35 scope $199. Parker-Hale 308, 1.5X4 $275 and 2 dozen others. Ric's Trading Post, 555 Johnson Street, 384-5422.

50 CALIBER THOMPSON Centre Hawken, maxi bullet mold and other accessories. Also 7 pound cannonballs, $7.50 each, 2 pound cannonballs $2.10 each. 478-3147.

SPECIALTY GUNS INT. KNIVES LTD.
VICTORIA'S ONLY
Specialty Gun Shop
The 'ULTIMATE'
Hearing Muffs
STRAIGHTAWAY HEARING PROTECTORS
4 Models
— Liquid or Foam Filled —
Stop Gap Muff/Eyeglass Adapters
FOR 'QUIET' PEOPLE ONLY
★ SOMETHING NEW EVERY WEEK ★
'TOREL' Matching Leather Belts-Slings and Buckles — Top Quality — Beautifully engraved with Big Game Animals.
FINE COLLECTION OF BROWNING RIFLES AND PISTOLS
V.I. Largest selection of Guns
576 Yates St. 383-2422

PLAY-MOR RECREATIONS LTD.
We Specialize
In Billiard Table
Repairs and Recovering
Billiard and Foosball Tables
Cues — Accessories
517 Kelvin 384-3332

FRANK WHITE'S SCUBA SHOP
832 Fisgard 385-4713
30TH ANNIVERSARY SALE
—From tanks to suits!
Next Basic Course
March 10th

RIMPAC DIVERS Ltd.
Make new friends and have fun by joining the next scuba diving course with Rimpac Divers which starts March 17. Enroll at the shop, 9818 Fifth Street., Sidney, 656-6313.

HUNTING RIFLE 303 CAlibre, excellent condition, with accessories, $95. After 4pm. 383-4622.

LADIES STARTER GOLF SET, cart, bag and clubs, $50; Mens wood set, 1, 2, 3 and 4, $25. 652-4256.

SLALOM SKI, CONCAVE. 1 pair water skis plus ski vest, Sea Glider. All top quality, all as new. Best offer. 658-8361.

MANS WETSUIT, EXCELlent condition, fit 160-180 lbs. 385-8046 after 5pm weekdays and anytime on weekends.

MENS FARMER JOHN WETsuit 5'8", 130 pounds, used once, $100 firm. Also Jet fins and weight belt. 652-4815.

230 LB. WEIGHT SET AND bench for $150. 10-speed bike $50. 382-2520.

WET SUIT, ⅜" FARMER John, nylon one side, fit 5'8", 130-145 pounds, $175. 478-9703.

LADIES SCUBA SUIT, SIZE 9-10, excellent condition. Phone 383-3087.

FOR SALE BOY'S LACROSSE equipment, medium and large. 477-2459.

TENT, 7½X9' APPROXImately, with 3 bunks. Some repairs needed. $20. 479-6640.

18'X20' MULLER HANG GLIDer. Will consider trade for chain saw. 479-3996 after 5.

4X8 POOL TABLE FOR SALE. 477-4571

SCUBA PRO STABILIZER JACket, size large. 479-4763.

CCM EXERCISE BIKE, PERfect condition, $65, 384-2825

USED SKATEBOARD EQUIPment. Call after 5pm. 592-0505.

93 CAMERAS, SUPPLIES and PHOTO FINISHING

bill's photo supply
DOWNTOWN at
1672 Douglas
383-7443
"SEE THE EXPERTS FOR EVERYTHING YOU NEED IN USED EQUIPMENT"
Bolex Regular 8 with zoom $500
Bolex 16mm with 3 lenses $475
Zeiss Ikon Contaflex S with 115mm lens $300
Polaroid SX70 Alpha SE and case $149
Bolex SM80 Super 8 Sound Projector 4375
Konica S3 $129.95
Minolta FP $99.95
Kowa 6 with 85f2.5 $425
Mamiya 645
Mamiya 645 AE Prism Finder
Mamiya 645 AE Prism Finder for above, like new. List $1545. Special $1150
Pentax-M 28mm F3.5 lens $165
Pentax-M 50mm F4 Macro lens $165
Pentax SMC 50mm F2 lens $59
Pentax Takumar 50mm F4 Macro Lens $130
Pentax Takumar 28mm F3.5 lens $145
Pentax Takumar 135mm F3.5 Lens $125
Pentax Takumar 150mm F4 lens $135
Pentax Takumar 300m F4 lens $229
Pentax Black MX/1.7 lens and case $325
Hasselblad 250mm F5.6 lens $850
Hasselblad 50mm F4 lens $750
Hasselblad 40mm F4 lens $1650
Hasselblad S16 Superslide Magazine $150
Canon FL 100mm F3.5 lens $60
Canon 110 ED 20 Camera $145
Minolta Rokko-HF 300mm F4.5 lens $299.95
Nikkor 85mm F2 lens $265
Nikkor QC 200mm F4 lens $240
Olympus Zuiko 24mm F2.8 lens $185
Olympus Zuiko 35mm F2 lens 195
Leica Summaron 35mm F3.5 lens
Leica Elmarit 28mm F2.8 lens $329
Leica 28mm Viewfinder $156
Leica Table Tripod $40
Rollei P66 Autofocus Slide Projector $270
Rollei Super 8 Movie Camera
Rollei B35 Camera/Zeiss 40mm $99.95
Rollei 140 S Flash $60
Metz Mecablitz 218TR Flash $85
Rollei A26 Camera and Flash $125
Konica 300m F4.5 lens $249
Hanimex CX440 Auto Flash $55
Mamiya RB 67/127mm Lens $899
Chinon 1206 SM Sound Movie Camera $600
Nizo S560 Super 8 Movie Camera $400
Pentax SIA (Mint) 50mm F1.4 $140
THE LIST GOES ON

city photo
1227 Gov't.
385-5633
New PENTAX MV F2 50mm lens with case, $219.95.
Limited quantity at this price.

ENLARGERS: VIVITAR 35 TO 2¼, Envoy 3¼. Kodak EK4 as new. Developing tank. 15-90 power telescope. Safe light. 658-8247.

island colour labs
icl
615 FORT 384-2242
Plus 8 locations to serve you.
SAME DAY SERVICE on all C41 films — in by 10 a.m. out by 5 p.m.

OLYMPUS OM-10
$339.95 PLUS CASE.

Hilton
PHOTO SUPPLIES
P.O. Box 750
Phone 246-4741
On Trans-Canada Highway at Chemainus

PENTEX ESII AUTOMATIC camera, 3 Tacumar lenses, assorted filters and lenses, Delbon tripod, camera bag. $1,095. After 6pm. 652-4581.

INSTAMATIC IN UNDERwater housing. wanted: strobe, extension tubes, accessories for NikonosIII. 385-3953

KITS CAMERAS
For good used equipment
388-6821 or 388-5226

DISPLAY YOUR PHOTOS
On standoff wall mounts. 11x14 kit $3. 385-6170

MINOX 35GL, NEW LAST July, immaculate condition, $225. 721-5052.

PENTAX ME IN GOOD CONDItion. Call Mr. Dick days, 385-4493, evenings 386-0523.

BUSHNELL 1:4.5 ZOOM LENS, 90-230mm, bayonet mount, $200. 388-9590, 387-3578.

PIXAR ENLARGER FOR 2¼ or 35mm with lens, like new. $95. 652-5782 evenings.

6X6 TRIPOD MOVIE SCREEN, excellent condition, $125. 478-1582

94 STORE and OFFICE FURNITURE and EQUIPMENT

ONE 7' GLASS SHOWCASE $150; Sharps 2000 cash register $700; electric typewriter $250; small fireproof safe, $200. Phone 385-8598 after 6pm.

2 DRAWER OFFICE DESK and swivel chair, good condition, must sell, $175 or best offer. 385-6774. After 6, 388-9030.

MEAT SLICER, TOLEDO scale, model 5402, 3 years old, original cost $1750. For sale, $1250. 656-4774.

NCR CASH REGISTER. Older model 4 total and tax. Good working order $295. 384-2744, eves. 479-0510.

COMMODORE DESK MODEL typewriter, Contexad desk model manual adding machine. 385-2592.

METAL ADJUSTABLE UTILity cabinet, sturdy, 7' tall, 34" wide, 18" deep. Home or commercial use. $125. 477-9897

ONE USED A.B. DICK 625 PHOtocopier, $400. Please call 652-3723, 9-5.

TWO DELUXE STORE DISplays and shelving units, good size. 385-2022 days.

COLLATOR, $300. 1250 MULTIlith offset press $3900. Foldup table, $75. 598-1892

IBM MODEL D ELECTRIC typewriter, like new, $475. Dictating equipment, $150. 385-4290

OLIVETTI EDITOR 2 OFFICE style electric typewriter, $250. 595-1306

NEW OFFICE DESKS
Private. 656-5929

JEWELRY DISPLAY CASES
382-7323.

95 HEATING & FIREPLACES

FIREPLACE GLASS
"Custom sizes made to order"
MAYFAIR GLASS
FULL SERVICE GLASS SHOP
790 SPRUCE ST. 384-8721

98,000 BTU HORIZONTAL OIL furnace, almost new. Will install reasonably. Replacement app. $900. 477-2452.

LARGE FRANKLIN GRATE, screen, brass balled, barbecue grate and kettle holder. $100. 642-4546.

NEW WOOD STOVE, COST $495, sell $385. 478-3906.

96 MAJOR APPLIANCES

BILL'S BARGAIN BARN APpliance Warehouse located at 98 West Burnside Road next to Capital Market has the largest selection of reconditioned appliances in Victoria. Stoves, wall ovens, fridges some with left hand doors, washers, dryers, upright and chest freezers, all in a variety of sizes and colours. 30 day warranty. Buy, sell, trade, dicker and deliver. 384-5721, 384-5235.

ACTIVE DISTRIBUTORS. HAS a large quantity of trade in appliances completley overhauled: washers, dryers, refrigerators, and ranges. These appliances have been checked by a technician and carry warranty. 560 David St. 382-8274.

6 MONTH WARRANTY
Technician overhauled refrigerators, washers, dryers, ranges, dishwashers. Phoenix Appliances, 2009 Fernwood, Tues.-Sat. 10-6pm. Fri. til 9pm. Trade-ins wanted. 384-0423.

1978 MOFFAT REFRIGERAtor and stove, avocado, excellent condition. $1500. 1978 Kitchen Aid dishwasher, portable, avocado $600. 1978 Admiral washer and dryer, white, excellent condition, $500. 658-5017 after 6:pm.

KITCHEN AID DISHWASHERS
1980 models in stock. Moffat appliances for less.
KENYON SALES
386-1214 (24 hrs.)

VIKING AUTOMATIC WASHer and dryer, only 6 months old, Harvest gold, heavy duty with water saving feature, new condition, was $798 asking $650. 383-5406

MOVING, MUST SELL SEARS self-clean range and 17 cu. ft. fridge, dishwasher, all harvest gold; white Kenmore dryer. 386-0311 after 4:30.

KITCHENMAID, HARVEST gold portable dishwasher, maple top, $200. Copper new tone hood and fan as new, $62. From remodelled kitchen. 592-9019.

$25.00 INSTANT SAVING ON MAYTAG washer-dryer or dishwasher to A308-DE309-WU900 and WC700 at Butler Brothers 1724 Douglas St. 383-6911.

HAVE PURCHASED SEARS Kenmore freezer, selling 21 cubic foot Coldspot freezer, $150 or offers. 642-3908.

BRAND NEW MAXIMUM 4 hours used, wheat color deluxe Hoover washer spin dry, new $340, asking $175. 381-6728.

USED HARVEST GOLD LEFT hand door McClary frost free fridge. Very good condition. $250. 656-4296.

HARVEST GOLD 30" MOFFAT Gourmet range, $220. White apartment size Admiral fridge, $135. 595-5650.

APARTMENT SIZE, WHEAT colour, General Electric washer and dryer. Almost new. Best offer. Call after 5pm. 592-1905.

20 CU. FT. BAYCREST DEEP freeze, excellent condition, $275. 477-4541.

DELUXE SIMPLICITY WASHer spin dryer, like new, $325 or best offer. 598-8609.

GENERAL ELECTRIC STOVE for sale. Good working order. $75. 479-6222.

27 CU. FT. CHEST FREEZER, $275. 478-7977 after 5:pm weekdays.

MCCLARY STOVE AND fridge, good working condition, $300. Phone 478-3360.

WHITE MOFFAT 30" ELECtric range, 8 yrs. old, $50. 383-7867.

WHITE STOVE, FRIDGE, Washer and Dryer, $600 the lot. Good working order. 595-3156.

GE TOP OF THE LINE WASHer and dryer, mini-wash etc. Sacrifice. 479-2013 after 6.

10 CUBIC FOOT FRIDGE, 30" electric range, in good working order, $350 set. 478-1142.

MOFFAT STOVE, GOOD CONdition, coppertone, $125. Phone 477-3144.

KITCHENAIDE PORTABLE dishwasher, 2 years old, excellent condition, $290. 385-7483

TOAST MASTER SELF-cleaning broiler oven. Little used. $40. 598-5648.

WANTED-LARGE HARVEST gold refrigerator, new condition, reasonable. 652-3278.

MOFFAT 24" ELECTRIC range, Harvest gold, $175, like new, 478-6590

EXCELLENT MCLARY large capacity heavy duty washer, $150. 385-2639.

VIKING 30" RANGE, GOLD, continuous clean rotisierre, meat probe. $300. 598-6379.

MICROWAVE OVENS FOR rent by Homark, 381-5622

INGLIS AUTOMATIC WASHer, $135. 652-3703

KENMORE PORTABLE SPIN washer, $75. 656-4227.

GE WASHER, MOFFAT dryer, $250. Phone 656-5846.

WASHER, DRYER AS IS, $150 for both. 478-8260 or 478-0421.

STOVE IN GOOD CONDITION, $80. 479-8594.

22 CUBIC FOOT CHEST freezer, $200 firm. 479-6164.

GSW HEAVY DUTY AUTOmatic washer. $115. 388-9427.

97 FURNITURE

LATEX RUBBER MATTRESSES
The mattress that gives even support to all parts of the body, truly the most comfortable mattress of all.
MATTRESSES
3'3" size, each piece $199
Regular size, each piece $249
Queen size, each piece $289
King size mattress $399
MATTRESS TOPPER PADS
ENJOY the luxurious comfort

Thick	Size	Rubber	Foam
1 in.	39x75	$27.25	$ 8.55
2 in.	39x75	$52.75	$17.25
1 in.	54x75	$37.75	$11.85
2 in.	54x75	$72.90	$23.65
1 in.	5x0	$44.65	$14.00
2 in.	5x0	$86.50	$28.00
1 in.	King	$58.50	$17.75
2 in.	King	$112.35	$36.40

IMMEDIATE DELIVERY
Open Fridays 'til 9 p.m.
EASY CREDIT terms available
Gregg Furniture
"The quality furniture store — where you can see how it's made"
2300 DOUGLAS 388-7365

NEWLY UPHOLSTERED KITchen table and 4 chairs $100. Coffee table $25, lounge chair $25, colored consel TV $200. 658-8779.

BRAND NEW SECTIONAL chesterfields — colors plain brown nylon or off-white. Sale Price $849. Echo Furniture 704 View St. 384-2214.

LOYALIST MAPLE FURNIture: Small 5 drawer desk/stool: pair night tables: drop front desk/chest combination. 598-2072

GORGEOUS HIGHBACK cherry red chesterfield suite. 4 pair matching drapes and broadloom. 382-8314.

ROUND OAK TEA TABLE, 23" across by 28" high. Attractive, modern brass table lamp. 383-8209.

DINING ROOM SUITE, FRUITwood; 6 chairs, table, buffet and hutch. $1,000. Also other end tables, lamps, etc. 384-0575.

MAPLE WOOD TABLE WITH 6 chairs, one captain's. Corner buffet. Nice condition. $650. 478-3370.

SOLID DARK OAK DINING table, seats 12. No chairs. Was $1100 new. Offers to $800. 6-drawer dresser $35. 478-7109.

CHESTERFIELD HIDEabed, needs recovering, $10. Childs wardrobe dresser, $10. 658-8935.

BELGIUM OAK WOOD BUFfet, corner unit, coffee table. Unique Fleming style. $2200. 592-5765

MAPLE BUNK BEDS AND mattresses. As new. Half price $225. 3 couches and chair sets $45 set. 598-1836 or 478-3221.

WALNUT TWIN BEDS, matching double dresser with mirror; single box spring and mattress. After 6 598-7730.

CUSTOM MADE 81"X36" TILE top dining table, $225. 3 wooden side chairs, $37.50 each. 1 wooden captains chair, $75. 595-2531.

MOVING. FRIDGE, STOVE, dishwasher, bunkbeds, dining room suite, sectional chesterfield, rugs, etc., etc. 383-4307.

MATCHING PAIR OF SOLID black walnut chests of drawers, $700. Pair of Windsor chairs, $40. 382-5939.

QUALITY 7 PIECE FRENCH Provincial bedroom suite, $2500. 8 piece Vilas maple dining set, $1500. 388-9468.

WOODEN KITCHEN SUITE with 5 chairs, $65. Krohler maple swivel rocker, almost new. $125. 384-0690.

SOLID MAPLE COLONIAL dining room table and 4 chairs, round table has 3 leaves, seats 4-10. $650 or best offer. 477-5188.

QUEEN SIZE WATERBED, shelf and cupboard headboard in hand finished Pine. Have runner pads. $500 or best offer. 477-5188.

QUEENSIZE FLOATATION bed, waterbed comfort with regular size, as new, asking $450. 385-9430.

MANTUCKET COLONIAL chesterfield and chair; also 1 green chesterfield, 4 cushions. 592-4277.

WANTED: TABLE FOR KENmore sewing machine, typewriter desk and kidney shaped dresser. 477-8039.

QUEEN SIZE WATERBED, floatation box spring style, $300. Other assorted furniture. 388-4190.

QUALITY CHESTERFIELD, loveseat, swivel chair, dinette, bookcase, rug. Evenings 477-0766.

BEAUTIFUL ANTIQUE MAhogany chest of drawers with brass handles and feet. Sacrifice $125. Sat. and Sun. 383-7937

CUSTOM BEDS, CAPTAINS, $160, mates, $140, mates bunks, $180. 479-7400.

97 FURNITURE

DELUXE STYLE
3 ROOM GROUPINGS
AS LOW AS $998.
Living room, kitchen and Bedroom.
180 days same as cash or easy bank financing on approval of credit.

The Traders
388-6264 715 Finlayson
Open nights 'til 9 p.m.
Sat. 'til 6, Sun. 12-5

YEAR END SALE
CONTINUES
The boss has gone to New York to buy more new stock, so we (the staff) are extending our year end clearance sale, as we will need room when the new stock arrives. All our new stock from England is marked down for year end clearance. Come and see our large selection of solid wood furnishings from Denmark, England and New York at greatly reduced prices. Open 7 days and most nights. Financing avail. O.A.C. Pete's Place, 786 Goldstream, 478-6000.

YEAR END SALE
Here are some examples of our drastic reduction on our old solid wood furnishings; 7 pce. walnut dining suite-double pedestal table and 6 chairs, reg. $595, now $395; set of 4 oak press back chairs, reg. $795, now $595; several sets of oak draw leaf tables and 4 chairs from $595. Come on out and if you don't see a bargain you like, we will try and make you one. Open 7 days, most nights, Petes Place, 786 Goldstream, 478-6000.

QUEEN SIZE MATTRESSES and box springs. Simmons hotel special, Slumber King mattresses and box springs, Fire Retardent, heavy duty construction. 4 months old. Save $200 off new price. On display at Jolly Knight Motel, 246 Gorge Road East.

FINAL HOME SALE. WALNUT coffee table, cabinet shelves, huge toy basket, 2x3 painting, 4 sweetheart chairs and table, 32" pedestal table, decorative ornaments, rose shower curtain, Royal Albert china, flower pots and chairs. Cash only. 382-3887 afternoons only.

QUEENSIZE BOX SPRING and mattress with wall mounted headboard, $100. Electric fireplace, $75. 120 bass womens acordian, $75. Small dresser, $5. B/W portable Tv, not working, $5. Heavy tapestry bedspread, $25. 477-4544

PINECRAFT LTD. BUILDS the wholesome Ontario Pine reproduction furniture you see (with illustrated catalogues) at Leaf Hill Galleries 47 Bastion Square. Further information 656-6207.

64 SPANISH STYLE LOUNGE chairs. Red upholstery. Excellent condition. Will sell individually or in groups. 383-5612 for further information and address.

DOUBLE BED, SINGLE BED, kitchen table and 4 chairs (wooden), dining room table and 4 chairs (wooden). 658-5017 after 6:pm.

QUALITY FURNITURE 40% off of the placement cost, items 7 months old, 2 piece chesterfield, coffee and end table, deluxe Queen size waterbed. 477-3360.

3 ROOM GROUP INCLUDING: double bed, dresser, chesterfield and chair, dining room suite, coffee tables, end tables. Best offers. 598-0257 before 4.

ANTIQUE GREENISH CABINET, c/w mirror, 46"x65"x18", several drawers and compartments, for bedroom or dinette, $150. 479-9592

TWO PIECE BROWN PLAID chesterfield suite, mathcing coffee and end tables, side chairs, hassock, large ashtray, lamps, picture. No cheques. 477-4894.

3 PIECE SECTIONAL COUCH, red velvet, mirrored bar and table in centre, lamps and tables on each end. Suit rec room. Must sell $75. 656-4217.

ORIENTAL RUGS, NOMADIC kilims and wall hangings. 598-9495.

BROWN PLAID QUEEN-SIZE hideabed, $240. Call Ralph, after 6, 592-3943.

THREE PIECE SOLID PINE bedroom suite, $250. 382-6785 after 6pm.

COFFEE TABLE, SOLID pecan, 60x24x16", excellent condition, asking $250. 477-5488.

POLY FILL FURNITURE, kingsize couch and chair, $150. 598-6864

5 PIECE WHITE AND GOLD Baronet bedroom suite, mint condition. 385-8264.

QUEEN SIZE BED, SEALY posturepedic, new condition, $200. 386-3538 after 5pm.

SOLID OAK DESK, $125. Record stand, $10. Coffee table and step table, $15 each. 479-0052.

7' SOFA BED AND MATCHING chair, excellent condition, $250. 384-8807.

48" BOXSPRING AND MATTRESS, good condition. Phone 384-0080.

WATERBED, FRAME, MATTRESS, heater, 1 month old, $265 firm. 477-6238.

OLIVE GREEN CHESTERFIELD, high back, on castors. 477-5053.

MUST SELL CHESTERFIELD, excellent condition, $125. Oak tea trolley $75. 388-7941.

KING SIZE WATERBED FOR sale, $300 firm. Couch and loveseat $800. 382-7784 or 477-2983.

BUNK BEDS WITH MATTRESSES, good condition, $150. 382-9458.

ROUND ARBORITE TABLE and 4 vinyl chairs, $90. Chest of 4 drawers $60. 595-6362.

CHILDS OR SINGLE BED, needs mattress only. Take away for $35. 478-7109.

DOUBLE BOX SPRING AND mattress, complete with legs and headboard. 479-2252

WANTED: SET OF OLD OAK dining chairs. 652-2777.

VANITY DRESSER AND SINGLE bed with mattress. 479-7268.

NEW RECLINER CHAIR, $95. Phone 595-5233.

KITCHEN SET, WICKER AND chrome chairs. 479-5627.

NEW FIRM LUXURY AMBASSADOR double bed, $300. 385-7432.

DOUBLE SIZE HIDE A BED
$100. After 5pm., 384-5429

2 SINGLE BEDS, CONTINERNTAL STYLE. 477-9897.

TYNAN CHESTERFIELD suite $250. Phone 595-1175.

DOUBLE BED, BOX SPRING and mattress. $50. 595-8216.

98 TV. STEREO, RADIO SALES and SERVICE

OLDER MODEL WALNUT cabinet radio. SW and BC with turntable. All parts restored in excellent working order. $100 or best offer. 479-3423 after 6pm.

CAR STEREO FOR SALE. Sony AM/FM reversible cassette, graphic equalizer, power booster, 4 Lear jet enclosed speakers, reasonable. 477-1707.

12" PORTABLE SEARS B/W TV, like new, will operate from car battery, rechargeable batteries or AC outlet. Ideal for camper or boat. $80. 721-3556

1979 SANSUI AMP AND TURNtable with 2 large speakers. New value $1600. Offers on $1,000. For appointment to view 385-5210 before 10: am.

AC-DC PHILIPS BLACK & white 12" TV. Special $119. Home of quality service. ELECTRON TV SALES & SERVICE, 100 Burnside Rd. W. 383-5432

98 TV. STEREO, RADIO SALES and SERVICE

Open 'til 9 Nightly!
385-5555
STEREOS - COLOR T.V's
Technics-Panasonic
(FULL SERVICE WARRANTY)
—5 yrs. parts & labor on most new sound equipment!
—Loaner supplied during service.
—Full credit upgrading 1st yr.
—No down payment (OAC)
—In store bank financing
—Yes, we take trades
CHARGEX—MASTERCHARGE

Technic Stereo Specials
PRICED TO CLEAR

SLD 1 Direct DR turntable.	$169
SA 300 35 Wt. receiver......	$319
RSM 7 cassette deck......	$259
SBX 1 Speakers.......	$259

Car Stereo
COMPLETE LINES
Pioneer Panasonic

Color TV Specials
New Panasonic 20" colour TVs Special $599, No Down Payment, $24 monthly (OAC)
Open 10-9 Daily 10-6PM Sat

INDEPENDENT BUYERS DISCOUNT SERVICE
INDEPENDENT
AUDIO VIDEO 939C ESQUIMALT RD. 385-5555

IMMEDIATE DELIVERY
381-5622 381-5622
RENT TO OWN
TELEVISION OR STEREO $25. PER MO.
• microwave • color TV • stereo
homark
• rentals • service • sales
PHONE NOW 381-5622 FOR IMMEDIATE DELIVERY.

USED STEREO SALE

SONY 30W perch. amplifier and matching tuner	$279 pr.
CITRONIC Mixer	$349.95
DYNA 40W. perch. amplifier	$99.95

YOUNG'S
784 FORT 382-5512

Mais Furniture & Appliances
1821 COOK
RENT COLOR TV'S from $20
385-2435

TEAC A-103 STEREO CASSETTE deck with Dolby, less than 1 year old, less than 80 hours, with cleaning kit. $185. Kenwood AM/FM receiver with Trusonic wood cabinet speakers, 7 years old, good condition, $95. Viking 12" black and white TV, less than 2 years old, used for less than 1 year. $60. 721-5052.

LUXMAN
World's finest audio components now available at
CAV 388-6564
764-A YATES (IN THE MALL)

$10.
$10. service call anywhere in Victoria. Call Homark, 381-5622

USED T.V.'S
For sale from $49.95. Come in and make an offer.
Call HOMARK, 27 West Burnside, 381-5622, 9am-9pm

MOVING. ONE NEW TECHnique receiver SA200, pair of new speakers DIC44's, new Technique turntable SLB. $750 only used one month. Retails for $1200. 595-8319.

SONY P.S.T-1 DIRECT DRIVE turntable with Empire 4000 XL cartridge, Prolinear stage 60 speakers. Best offer, cheap. 477-6735.

$45 BLACK AND WHITE, $145 color. Good condition with no risk guarantee. 383-8774 or 382-1234

12" BLACK AND WHITE PANasonic tv, $100. Sansui belt drive turntable, $300 like new. 382-6785 after 6pm.

TRAM DIAMOND D201A PLUS D104 with all available extras. Can be seen at 7-1500 Glentana Rd. No reasonable offer refused.

ADMIRAL 10" BLACK AND white portable TV, $65. Electrohome component stereo, $75. 595-7678.

JBL SPEAKERS, L65, NEW condition, 6 months old, full warranty, list $1800 pair, sell $1000. 656-2877.

SPECIAL — 20" ZENITH space command remote only $699 at Butler Brothers 1724 Douglas St. 383-6911.

SONY VIDEO RECORDER
SL8600, excellent condition, $1200 new, sell for $750. After 5pm or all day weekend 386-7477.

4 CHANNEL ELECTRA stereo including AM—FM 8 track tapes, quad headphones, 4 speakers, $280. 388-4190.

1 SANYO TOP LOADING stereo cassette deck with VU level meters. Excellent shape. Asking $110. 656-4738.

STEREO HIFI, AM/FM, MArina bands, 4 speakers, record changer, blonde cabinet, $125. 479-6640

AM/SSB CB - 40 CHANNEL transceiver. Used twice. Antenna and wire included. New $585. Sell for $250. 474-2526.

STEREO, RADIO, COMPACT, twin 8" speakers, BSR automatic changer, new condition. 592-0442.

6-MONTH OLD 26" ADMIRAL console colour TV, offers. 384-1973

TEAC 3340S 4 CHANNEL REEL to reel. Brand new. $1500. 384-8848.

ALTEC LANSING SPEAKERS, BIC turntable, Sansui amp. $625 or best offer. Evenings, 479-3291.

REPOSSESSED ADMIRAL color tv and Magnovox console stereo. Call 385-8746.

SENTRY 100 SPEAKERS, EXcellent condition $800 or best offer. 382-1261.

SACRIFICE. MUST SELL AKAI AT-2200 tuner, $160 firm. 478-4082.

YAMAHA "WEDGE" TC-800GL stereo cassette deck, $375. 384-1752, 5-7pm.

SYMPHONIC PORTABLE record player, new needle, $35. 595-4010.

STEREO TURNTABLE REceiver pre-amp and 2 speakers, asking $150, 386-8195

98 TV. STEREO, RADIO SALES and SERVICE

21" BLACK AND WHITE TV with remote control. Phone 386-1388.

KENWOOD DIRECT DRIVE turntable, $175 or offers. 477-8821 between 9am-5pm

OSCILLOSCOPE FOR SALE, brand new. Never used. $225 or best offer. 642-3581.

WALNUT CONSOLE STEREO, Silvertone, good condition, $75. 385-0526.

AKAI CS33D CASSETTE DECK, $150. Pair of speakers, $150. 598-7015.

TEAC A-106 CASSETTE, 5 months old, $275. 479-2798.

HITACHI SOLID STATE 13" color tv, new. 385-2592.

FLEETWOOD STEREO, $150. 3080 Carroll St., 383-9035

BRAND NEW STEREO FOR sale. Phne 385-8209.

99 GROCERIES, MEAT and PRODUCE

FRESH FISH
FRESH SOLE FILLETS
$1.99 PER LB.
FRESH COD FILLETS
$1.49 PER LB.
FRESH COOKED CRAB
$1.49 PER LB.
801 Goldstream Ave 478-2544

MR. FISH
For anyone missing the big fish sale, you will be pleased to know we now have a home delivery service for salmon, cod, halibut, shrimps, prawns, smoked black Alaskan cod and a variety of other seafoods. Call MR. FISH—you will be pleased with their prices and service. 479-8807. (Div. Isl. Marine).

FRESH FISH
Lots of fresh sole, cod, clams, crabs, skate, etc. The largest selection at the lowest prices. Fishermans Market located at Farmers Market, 1610 Island Highway. Open 7 days a week. 478-4522.

SPECIAL AT AMBROSIO BAKery, all breads 50¢ per loaf, Wednesday through Wednesday, buns 95¢ a dozen. Cedar Hill X Rds at Ophir St. 721-5212.

FROZEN LOGAN BERRIES for sale, 5 pound containers. Phone 652-2046.

BLOCK-READY BEEF
Box Beef (no waste). Information: 478-3374.

ALBERTA GRAIN FED BEEF Pork, veal, lamb. Information: 381-6621.

100 MISCELLANEOUS FOR SALE

Vacuum Cleaners
Nearly new and reconditioned from $25.00 guaranteed. Current models always available: Compact, Electrolux, Filter Queen, Kirby, Hoover, Sears-Kenmore, Eureka, Lewyt, G.E. etc. Power nozzles adapted to any machine. Repairs every brand. Trades welcome. Top of line Built-ins - $325.
Mister Sweeper, 901 Esquimalt Road (at Head), Colwood Corners Mall next to Highway Supermarket. 386-3717, 474-1011.

WHITE LIGHTNIN
Polyester filler for fiberglass, autobody and metal repairs now availabe at
PELAGIC
428 E. Burnside
386-1811 386-7814

WOODWORKING SALE
ENDS MARCH 15
Hobby Memberships, hardwoods, pine
Sorby Lathe Tools, Round Tables
TOOLS 'N SPACE
The Woodworking Shop For Handymen
And Women, Novice To Pro
Last chance to enroll for Mar 19 day or eves. beginners course. Call or visit today 383-9600 after 10am, 338 Catherine St. at Esquimalt Rd.

HORIZONTAL METAL CUTting band saw, $325. 1 ton chain hoist, $40. Concrete form wedges, 25¢ each. Rolls of building paper, 3 drawer metal cabinet, 70 drawer metal cabinet. Delta shaper 1 hp motor, $225. 2 gallon paint spray pot, $60. New 78 Dodge Van seat, $125. Chevy van seat, $100. 60 gallon copper tank, $90. Assortment of plumbing supplies, new brass fittings, lead stubs, A.B.S. fittings, $150. Hand forge, $60. Two 8" table saws, $50 each. 100 Uganda Avenue, 382-0017.

INTERNATIONAL KNIVES
GOLD PANS
Six models to choose from $3.95
New Black Widow
Folding Slingshots $9.95
574 Yates 383-2422

YEAR END SALE
Here are some examples of our drastic reduction on our old solid wood furnishings; 7 pce. walnut dining suite-double pedestal table and 6 chairs, reg. $595, now $395; set of 4 oak press back chairs, reg. $795, now $595; several sets of oak draw leaf tables and 4 chairs from $595. Come on out and if you don't see a bargain you like, we will try and make you one. Open 7 days, most nights, Petes Place, 786 Goldstream, 478-6000.

international waterbed (VICTORIA)
1124 BLANSHARD ST.
386-8858

3/16THS TEMPERED GLASS, sizes 46x68, 34x68 and 70. $17.50 each. 48x48 thermoglass unit. $22, and many more. Amber colored glass for lead work, $1 per foot. Green house glass, cheap. Make your own storm windows with our help. Glass supplied and cut to your size. 24 oz. 75¢ per sq.ft., 32 oz. $1.25, 3/16, $1.50, ¼" $1.75. Bronze tint, 24 oz., $1. 3/16, $2. A few aluminum sash. Can deliver. 656-6656.

ORANGE-GOLD CARPETING for livingroom-dining area, 18'10"X14' and 10'X9'5". Orange carpet 10'4"X14'4". 2 pairs of gold brocade drapes, one pair 24'X84" and 11'X84". 2 pairs of gold and brown flowered custom made shortie drapes. One pair 80"X60" and one pair 88"X46". White steel shower and fittings, brass firescreen 36"X28" plus misc. light fixtures. All in excellent condition. 656-5193.

the Butcher Block Shop
4011 QUADRA 479-5921
Finest quality & selection of kitchen tables & authentic Brentwood chairs.

TABLE LAMPS, 11X22 BEIGE rug, TV stand, miscellaneous household items. 595-2461 till 6pm.

100 MISCELLANEOUS FOR SALE

COLWOOD-LANGFORD Furnitureland
SALE SPECIALS!
Our first year in business & we're celebrating by offering super truckload specials this month - check these examples - mattress & box spring specials mfg. by Grange, 312 coil multi needle quilt while they last. 39" twin $174.88. set; 54" double $208.88 set; 60" queen $238.88 set; adjustable frame on rug rollers $29.88; Sealy Redi-beds $399; deluxe swivel chairs 100% nylon, very special $238; modern sofa & chair $498.88; 5 pc. dining room suite, table & 4 chairs $522.40; Colonial maple finish, 9 pc. solid wood dining room suite $998.88.
ALSO
Super sale prices on RCA & Electrohome colour televisions.
FLEXIBLE CREDIT TERMS
Much much more - everything in the store on special sale for our 1ST Birthday celebration.
OPEN 7 DAYS
Everyday 10am-6pm
Sundays 11am-5pm
COLWOOD-LANGFORD Furnitureland
1610 Island Highway
(Farmer's Market)
Tel. 478-1921

SIMMONS BEAUTY REST Back Care III 39" bed, complete with rug roller frame and Colonial maple headboard, $379.95; Simmons bed complete unit with extra long mattress and box spring, $399.95; French Provincial occasional arm chair, Fruitwood carved frame with coil seating, beige nylon tapestry, $249.95; newly recovered sling chair, pheasant pattern, $149.95; Chinese carved step end table with drawer and plate glass, $198; white and gold vanity dresser with stool, $175; white and gold-older style poster bed with new 39" mattress and foundation, $150; Queen size mattress and box spring, $159.95; Colonial patchwork swivel rocker, $128.88; Contemporary style sofa and chair, $99.95; Apartment size table and 2 deluxe chairs, $99.95; semi hi back 2 piece chesterfield suite, $149.95; Kelvinator 30" range, $69.95; Traditional style large 4 seater loose cushion style sofa and arm chair, good quality suite, $299.95; triple dresser with twin mirrors, $228; 5 drawer chest $118; brand new 26" colour TV's, clearing, $569.95; deluxe model with easy bank financing.

The Traders
388-6264 715 Finlayson
Open nights 'til 9 p.m.
Sat. 'til 6, Sun. 12-5

auctions · appraisals
AUCTION EVERY FRIDAY NIGHT
Kilshaw's OF VICTORIA
six generations
1115 FORT ST. 384-6441
Over 30 Years
Your
AUCTIONEERS
and
APPRAISERS
in Victoria
384-6441
KILSHAWS LTD.

QUICK, QUALITY
SEWING MACHINE
REPAIRS
To All Makes & Models
Drive right to our back door in the Hillside Shopping Centre, located on the Shelbourne St. side, three doors to the right of Scotia Bank.
Free Sewing Machine Pickup
For Senior Citizens
WE ALSO
Service Most Makes Of
Vacuum Cleaners
SINGER
Sewing Centre
595-4545
NOW OWNED AND OPERATED BY TOM RANSON'S
Victoria Sewing Machine & Vacuum Cleaner Co. Ltd.

CARPET
ROLL
ENDS
Sizes 2'x12' to 100'x12'. Largest stock and best prices on Vancouver Island. We cut our roll ends. Fuzzy Wuzzy Rugs, Craigflower and Skinner, Victoria West, 382-6142 and in Beban Plaza, Nanaimo, 758-9413.

SCARCE ITEMS
Solid walnut bedroom suite $895.00, "Vilas" maple dresser $329.00, Oak dresser $349.00, French Provincial dresser $299.00 matching chest $295.00, Vilas nite table $95.00, Cedar chest $199.00, Mahogany drop front desk $299.00, Telephone table and chair $169.00, Corner china cabinet $389.00, Duncan Phyfe drop leaf tables $129.00 to $329.00, Console dining table $329.00, Tea wagons $179.00 and $279.00, French Provincial occasional chair $189.00, Single size hida-bed $219.00, Hi-back hida-bed $349.00, Brentwood rocking chair $119.00, Electrolux vacs $79.00 and $119.00, 9'x12' Wilton rug $249.00, Hoover washer spin-dry $119.00. Use your Chargex or Master Charge.

Pandora Furniture
1050 PANDORA 383-6319

WATERBEDS
We are closing out our regular waterbed floor samples. 1 only of each: upholstered frame, complete with liner and heater with controls. Reg. $479.95. Clearout price $388. Also 1 deluxe velvet beige with built in stereo and reading lamp. Reg. $1259.95. Clearout, 1 only $888. First come, first serve. Flexible credit terms if desired.
COLWOOD-LANGFORD Furnitureland
1610 Island Highway
(Farmer's Market)
Personal shopping only please

INGLIS PORTABLE DISHwasher, like new, 4 cycles, 2 speed scour wash. 477-3505.

ONE MANS LEATHER SUITcase, $15. One ladies overnight case, $15. Please phone 477-8216.

100 MISCELLANEOUS FOR SALE

PIEDMONT ZIG-ZAG SEWING machine in cabinet, Hoover upright vacuum, 39" bed and box spring with padded headboard, avocado chesterfield and chair, older buffet, dresser and mirror. 12X12 Avocado carpet and wool piece rugs. Everything in good condition. 385-1602.

ORIENTAL-STYLE WOOL carpets, fabulous selection of beautiful, top quality older rugs. Wilton domestic Sarouk, British India, Chinese Hooked and Axminster. Also featuring collectibles, nostalgia clothing, furniture. The Metropole, 541 Johnson St.

HOMELITE
CHAINSAWS
SALES—PARTS—SERVICE
RENTALS
GIBSON POWERCRAFT
NOW AT 730 HILLSIDE
382-8291

VIKING RANGE, 9 YEARS old, rewired, $50. Canon range finder camera, 35mm, $25. Stereo components, tuner amp, B.S.R. turntable, 2 speakers, $100. Ladies ski boots, 7N, $25. Look bindings, $20. Mens Nordica ski boots, 9M, $25. 592-1898.

UTILITY TRAILER, ELECtrolux vacuum and powerhead, electric mower, sewing machine, sewing machine desk, deep freeze, washer and dryer, chesterfield suite, kitchen suite, dresser, double pedastal desk. 479-3231.

SEEBURGE 1000 BACKground music record player with 250 records, $400. Television camera, 10" video monitor, manual switcher, spare Vidicon tube, hardly used, $350. Tube checker and 500 tubes, $75. 478-9193.

LIKE NEW LANGE LASER II ice skates, 9½, $45. Bauer skates, 7, $10. Pair Archer micro space patrol walkie talkies $10. Cox fuel operated spitfire model $10. 2 baseball mitts. Cooper ice hockey visor, yellow wooden wagon. Jon 598-4894.

MOVING. RABBIT CALIFORnia and checker giants, $3 each. Moffat range, Kelvinator dishwasher, Gibson fridge, gold curtains all sizes, orange curtains nearly new, wood boat 15' needs work, 40 Hp. outboard motor, 2 boat trailers, offers. 658-8873.

COFFEE TABLES, END tables. Chrome steel frames and legs with ⅜" smoked plate glass tops. Clearing at ½ price. Also 5 piece dinette suites. All items like new condition. On display at Jolly Knight Motel, 246 Gorge Road East.

BEDROOM SUITE, DOUBLE bed, lawnmower, arborite table and 4 chairs, color TV and stand, some garden tools, christmas lights, 4 piece sectional chesterfield, hide-a-bed, coffee table, lamps, dog flight cage and exercise pen, etc. 478-9647.

SOUTH VAN ISLE LIONS
AUCTION
Sat. March 8th
Juan de Fuca Senior Citizen Centre, 1767 Island Highway. Viewing 9-1pm. Auction 1pm.

STIHL Chainsaws
SALES—PARTS—SERVICE
RENTALS
GIBSON POWERCRAFT
NOW AT 730 HILLSIDE
382-8291

LARGEST SELECTION ON Vancouver Island of Brass and Copper, also wrought-iron furniture. Ma and Pa Kettles, located at Lloyd Park Nursery, 3 miles north of Courtenay on Island Highway.

½-PRICE GOLD and Silver jewellery sale! Watches 40% off! PETER LAX, GOLDSMITH, 230 Menzies. Don't miss it!

HIGHBACK CHESTERFIELD and swivel rocker chair, as new $650. CCM exercise bike, $75. Harvest gold McClary fridge 15 cubic ft. $350. Inglis automatic washer, $100. Johnson 6 hp. outboard, $400. 652-4073

2-PCE BEDROOM SUITE (NO mattress); bunk beds (1 mattress); 2 chest of drawers; 2 sets golf clubs (1 bag); air conditioner; 2 13" rims; 14' Klinker boat, trailer and 1967 Johnson. Offers. 384-2783, 384-0004.

CUISINART FOOD PROCESsor, nearly new, $150. General Electric toaster, nearly new, $15. Four 4' window boxes, $25. Lovely cream double bedspread, $40, almost new. 383-5305 after 2pm.

25-VOLUME FUNK AND WAGnalls standard reference encyclopedia with year books 1961 to 1978 inclusive. Good condition. 6 volumes Reader's Digest condensed books, 49 stories, $225. 479-3444.

LIKE NEW 10 CUBIC FOOT Bay fridge, $200; offers on older Guerny stove; McClary Easy wringer washer; boys Bauer skates size 13; boy soccer shoes; childs record player and books. 386-1857.

12' HEAVY DUTY TRUCK deck, 18' R&M truck box, aluminum checker plate running boards and bumpers. Island Truck and Trailer. Business 656-7373, res. 479-7882. We custom build truck accessories.

RANGE, 30", $150; 10 SPEED bike, 21", $90; soccer boots, 6½, new, $10; car 8 track player, $35; 4 tires and rims, Dodge 14", $15 each; 1 Chev. snow tire on rim, 14", $15; 3 Chev. rims, 6x15, $10 each, 595-6976

HIDEABED $200; 5 PC DInette $125; walnut night table $75; dressmaking form $17.50; 3'3 unit with legs $65. Mel's Bargains, 3460 Quadra St. 384-3152. Chargex and Mastercharge available.

ESTATE JEWELRY
For sale by Auction, Tues. 7 p.m., 926 Fort St., 386-3308.

LUNDS
HARRY, 477-6534
Non glare and regular picture glass, wide selection of attractive venetian blinds. Repairs on screens and screen doors. TRY ME, I'M REASONABLE.

DEMO SALE
Plumbing fixtures, doors, flooring, windows etc. 916 Park Blvd. Open Mon. 10—Fri. 14. See man on site.

VACUUMS
Electrolux, Compact, Filter Queen, Hoover and others. Rebuilt with warranty. Starting $25.
All Victoria Vacuums 595-2622

WOOL RUGS MADE IN INDIA: off white with a subdued diamond shape design in brown, heavy fringes. 6x9, $395, 10x14, $695. Phone after 6:30 p.m. 656-4226.

MOVING SALE. BURL CLOCK, macrame hangers, arborite table with 6 chairs, double boxspring and mattress plus extra mattress. Reasonable. 479-3273.

FOR THE VENTRILOQUIST boy dummy for sale, has many extra moving features, dressed in 3 piece corduroy suit, not a toy. Asking $600. 382-1347 after 5:30pm.

VICTORIAN MAHOGONY dressing table mirror, $145. Wall tapestry, $35. Antique marble top tile back, pine washstand, $425. Miscellaneous antiques. 598-9849

ADMIRAL FREEZER, 17 cu.ft, excellent condition, $200. Bed sofa, $50. Studio couch, $20. Two rockers, $30. Two tables, $10. Two kitchen chairs, $10. 592-6969.

APARTMENT SIZE INGLIS Royal twin washer/spin dryer, as new. Two A78-13 general tubeless belted jumbo 780 tires, mounted on chrome rims. 385-5894.

GOLD ACORN FIREPLACE with 8' gold chimney $350, Swing set $60, '67 Oldsmobile as is $100 or parts, 25hp Mercury outboard $150, 14' Plywood boat with trailer $100. 382-3007.

100 MISCELLANEOUS FOR SALE

DOUBLE BED MATTRESS, box spring and frame, 3 sets of sheets and bedspread. Black and white TV, 15 gallon aquarium fully equipped. Call after 4:30pm 386-3228.

3 MONTH OLD LIVING ROOM suite, was $1,085 asking $650. 2 twin beds, oval dining room suite, Colonial wood chandelier. Other misc. items. 383-6777. 220 Government.

RV 3-WAY FRIDGE, NEW, large 6.6 cu. ft. New price $925, asking $600. New RV flushomatic toilet, new price $95, asking $60. Scotty downrigger with counter $40. 656-3276.

HUNTER'S SPECIAL, 8' camper with jacks. Used aluminium roofing. 4X4 posts. Oil tank and stand. Fridge. 2 ladies bikes. White oak headboard and work bench. 652-3230.

WASHER/SPIN DRYER, chairs, sofa, 2 double beds, small kitchen set, tables, 250 gallon aquarium, TV, plants. Plus miscellaneous. Selling everything. 478-2864 anytime.

3 LUXURIOUS KERMAN PERsian rugs, have had meticulous care and showing no wear. Priced at ½ replacement value because of residence change. No dealers please. 592-1670

ELECTROLUX WITH POWER nozzle and tools; GE electric floor polisher; cast iron bath with original taps; toilet and sink with vanity; porcelain kitchen sink; offers. 381-6936.

ANTIQUE WALL MIRROR, $85, 4 matching antique Bentwood chairs, original finish, $275. Old 4 drawer dresser, $95. Complete golf clubs, bag, cart, $300. 386-4359. Offers.

INCINERATOR BARRELS, $7.50 delivered. Screens, covers, extra. Old barrels removed, extra charge. Also clean barrels, $10. Prompt delivery. 479-4067. Let phone ring.

NEW AND NEAR NEW 5 ELECtric 220 volt base board heaters, 1250-2250 watts, 1750 watt fan type, various thermostats and controls, cost over $300 wholesale, sell for $150 lot. 479-1980.

CARPETING AND UNDERlay approximately 12X14, purple shag, $30. Single dresser with mirror $50. Bathroom utility cabinet $7. Various curtains and drapes. 721-3002.

ULTRA SUEDE VEST, NEW, grey, size 14, $80. Art books, Renaissance, Rembrandt, $20 each. Sharps heater $75. Tilley heater as is $25. Sunlamp $10. Auto bike carrier $15. 478-8798.

2 PC CHESTERFIELD $195; bridge lamp $75; drop end loveseat $150; 3 panel divider screen $45. Mel's Bargains, 3460 Quadra St. 384-3152. Chargex and Mastercharge available.

BEDROOM SUITE, ¾ BED. Small automatic washer/dryer. Mirror. Club bag. 7 cu. ft. freezer. Pint sealers. Carpenter's level. Grass shears. Etc. 658-8237.

RCA 20" COLOUR CONSOLE TV, china cabinet, leather recliner, gold chesterfield and chair, 4 component stereo. Miscellaneous household items. 478-6217 till 6pm.

LARGE PLANT
Rubber Tree 7' tall by 5' wide in large clay pot. $200 or best offer. In beautiful condition. 385-9542.

RECORDS PLUS, VICTORIA'S latest new and used record store, many imports. 102 Maynard Court, 764 Yates St. Hours 10-5pm. 385-5822.

MOVING SALE. DINING room suite, coffee and end tables, couch and matching chair, miscellaneous items. 479-8002 evenings.

THE BRIDAL PATH
Wedding decor, rentals and sales. For wedding party, church and reception. 478-2189, 478-1419.

FROST FREE FRIDGE, $375. 19 cubic foot freezer, $250. Closet, $40. Antique dresser, $80. 63 Pontiac, $250. Couch and chair, $100. 652-2634.

EXQUISITE DIAMOND
engagement ring, with appraisal forms dated January '80 for $980. All claws rebuilt this year. Offers. 386-0737 5-7pm.

COUNTERTOP RANGE, CAMP stove, oil heater, model plane motors, sluice box, steam iron, fishing reels, floor polisher. 385-3953

BOAT AND TRAILER, GAS mower, 40 hp Johnson, hide-a-bed, colour tv, black and white tv, fridge, stove, wringer washer, typing desk. 479-2523.

DEMOLITION MATERIAL. Doors, 2x4's, 2x6's, 2x8's, 2x10's, 2x12's, 1x8 shiplap, large beams, plywood, incinerator barrels, misc. 1081 Dunford. 474-1096

LET'S FACE IT. WHY REplace it when you can re-face it? Re-facing your existing kitchen cabinets in real wood saves you 50%. 656-2905.

APPROXIMATELY 15' OF MAhogany kitchen cupboards, top and bottom with double sink. $400. 13 cu. ft. Kenmore fridge, $135. 477-4707 after 4.

APT. SIZE STOVE, BRAND new, used 1 month, $350. N scale miniature train set, tracks, buildings, 3 engines, etc. offers. 385-3861.

WHITE GOLD SOLITAIRE diamond ring, 12 point. Appraised value $600, asking $475. 479-4715 days, 383-8888 evenings. Ask for Dave.

WHEEL CHAIR, FOLDING, $75. Rowing machine, as new, $35. Motor cycle helmet, visor, white, new, $25. Sunbeam electric frypan, $20. 384-9079

RECONDITIONED KENMORE washer, $75; electric lawnmower, $40; good sunlamp $35; lady's small gray mohair coat as new $80, 595-5195.

ONE YEAR OLD 9X12 WALNUT brown nylon carpet and underlay, $195. Curtain rods, various sizes, 2 older carpets 9X12 and 8X10 open to offers. 479-1876.

TORO SELF PROPELLED 21" lawnmower, used 3 times, cost new $500, will sell for $400 or best offer. Lawnboy gas mower, $75 or best offer. 474-2858, 385-6167.

TWIN BED, SEALY FANTASY Supreme box spring and mattress, on rollers, as new, $150. Vacuum cleaner, $50. After 6, 478-9285.

TWO STANLEY BERRY GArage doors, 8' wide, 1 piece, all hardware included, $35 each. One light teak arborite kitchen buffet, $75. 658-1061.

MAPLE BUNK BEDS, YOUTH bed, two childrens dressers, coffee table and matching end tables, lamps, couch, etc. 598-6519.

USED WROUGHT IRON RAILing 30" high, 1-20', 1-10', 1-6', 1-4', 2 step railings, 2-8' steel stair risers less bolt on wood treads $100 lot. 479-1980.

GOOD WOOD WINDOWS from $3 each. Large sheets of plate glass, 50¢ per sq.ft. Two used patio doors, $50 each. 478-6586 evenings.

32 WHITE WINDOW SHUTters; 2 pairs beige floral lined drapes, size 72x84; 1 pair beige colonial drapes, size 58x61, perfect condition. 592-5005.

MULTILITH 1250 OFFSET press with chain delivery, $1000. 26½" paper cutter, $2000 or offers. A.B. Dick 675 paper platemaker $400. 595-2525.

SUPERIOR VALET SERVICE
Alterations, repairs, restyling, leatherwear repaired, relined, cleaned. Formal wear, sales and rental. 1207 Esquimalt. 383-3211

$1000 WORTH OF FURNIture. Will take a car, 1976 or 1977 Datsun or Toyota standard sedan. The rest will pay in cash. 385-6047.

DRAFTING TABLE
Ranger table 5'x3'. 382-7170.

VACUUMS
Eureka and Hoover. Sawyer Sewing Centre, 388-6228.

100 MISCELLANEOUS FOR SALE

YEAR END SALE
CONTINUES
The boss has gone to New York to buy more new stock, so we (the staff) are extending our year end clearance sale, as we will need room when the new stock arrives. All our new stock from England is marked down for year end clearance. Come and see our large selection of solid wood furnishings from Denmark, England and New York at greatly reduced prices. Open 7 days and most nights. Financing avail. O.A.C. Pete's Place, 786 Goldstream, 478-6000.

Wosk's
WE TAKE TRADES
1810 STORE 385-8781

ATTICA
720 MARKET ST
WE BUY & SELL
Antiques, 2nd hand furniture, building supplies, etc.
382-4214

STAINED GLASS SALE
20% off glass and supplies (except solder and books). 10% off custom orders. Sundance Glass Ltd, 2506 Douglas, 384-0421.

7 PRODUCE COUNTERS, 10' and 12'; 25 or more Grocery Buggies; 5 Cashiers Check Outs; 25 Horse Irigation Pump (needs some work); 5 horse electric motor; 5 horse pump; soil shredder (needs motor). New and used concrete blocks. Make offer for part or all. 338-7757, ask for Lloyd. 3 miles north of Courtenay, across from Sunnydale Golf Club.

EATON'S WAREHOUSE STORE
749 View St.

SINGER PORTABLE ELECtric sewing machine $35, sofa bed, green, excellent condition $80; rattan bedroom chair, gold and white $65; Gendron pool table complete with table tennis table and accessories, top condition $595; newer combination record cabinet and desk $90. 384-4489.

ESTATE HOUSEHOLD EFfects: nearly new refrigerator, washer, dryer, dining room set, chesterfield, vacuums, beds, cookery, lawnmower, typewriter, suitcases, tv tables, electrical applicances, tools and over 50 smaller items. Sunday 12 noon until 5pm at 2668 Shelbourne, 595-7688 or 383-5878 after hours.

Workshop Supplies
Jigsaw; air, staple and spray guns; router and parts; cabinet jigs; vinyl edging; sheets of teak, arborite, prefinished oak Hydap; Lilo drapery hardware. 477-7912.

ANTIQUES, COLLECTIBLES, used modern furniture, appliances, reconditioned bicycles, lawnmowers, stereos, tapes, tools, tires, china, baby items, numerous miscellaneous items. Bills Bargain Barn, Craigflower & Tillicum, 384-5235 Tuesday-Sunday.

½-PRICE GOLD SALE!
Peter Lax, Goldsmith
230 Menzies St., James Bay

EXQUISITLY HANDCRAFTed backgammon board, solid mahogany, maple, cherry and walnut. Table size. Complete. 595-4498

OUTDOOR INCINERATOR barrels. Ready for use, $6.95 delivered. 383-1328.

45-GALLON OAK WHISKEY barrels, good condition. $17.50 383-1328.

CERAMIC TILE, JAPANESE and Italian direct import prices from 65¢-$5. per sq. ft. 386-2812

¾ KARAT LOOSE DIAMOND, high quality, value $6000, asking $4200 or offers. 478-5559.

LAZY-BOY CHAIR, CHESTERfield and chair, wood frame for double bed. 388-5736.

BEAUTIFUL LARGE BURL coffee table, $100. Portable typewriter, $50. 384-3887.

VIKING ZIG ZAG SEWING MAchine with 3 drawer cabinet. 658-5346.

CHROME TABLE AND 4 chairs; 5 matching snow tires H78-15's. 595-8868 after 6pm.

GRAVEL OR SAND $18, NEW cement slabs 95¢, delivered. 592-7068.

EIGHT BAGS MANURE, SOIL, chips or bark, $11, delivered. 592-7068.

CEDAR, FIR FENCE POSTS and rails, cut to your specifications. 652-4870

27 CU. FT. CHEST FREEZER, $275. 478-7977 after 5:pm weekdays.

PORTABLE BLACK AND white tv, $50; single bed, $50. 385-1418 after 5pm.

TWO FLUORESCENT GROW light kits each 4', 2 tubes, plus timer. Asking $60. 383-0356.

MUSKRAT COAT FOR SALE. All reasonable offers considered. 598-6267 after 6pm

30" AND 20" ELECTRIC stoves, Kitchen table, 4 chairs, offers, 385-1714

CHILDRENS SAND BOXES, 4'x4'x8" with sand, fitted lid. $26 delivered. 383-0974.

SKYLIGHTS, DOME AND flat type, phone evenings 479-2710

QUALITY LINED PASTEL drapes, 4 pair, 70" wide, 84" long. 385-2592.

½" HARD L COPPER PIPES, 70¢ a foot. 388-6493 after 6pm.

310' 26 GAUGE GALVINIZED roofing, $1.65 per foot. 478-8026.

PIONEER AND MCCULLOCK chain saws. $65 each. 479-3479.

CCM EXERCISE BIKE, PERfect condition, $65, 384-2825

WEDDING DRESS FOR SALE. Call after 4:30, 382-4208.

GOLF SHOES, WHITE, SIZE 7, used once. $30. 595-1091

5 CANDELABRUM CHANDElier. $50. 721-3753 after 2pm

IMPERIAL BAR FRIDGE, $115. Pair F78x15 tires, $30. 595-8813.

2 DUTCH BEDS, 1 SINGLE, 1 double. 479-8149.

1 SUNBEAM BLENDER, gold, new. Phone 478-7873.

MEN'S SMALL DARK BROWN leather jacket, $55. 477-3910.

UTILITY TRAILER.
595-4977

SACRIFICE. WEDDING AND engagement ring set. 478-5939

OLYMPIC PORTABLE TYPEwriter, manual. 598-5254.

PORTABLE SEWING MAchine, as new, $50. 595-1454

45 GAL. OAK WHISKEY BARrels. $10 each. 592-4132.

FOR HANDYMAN, OLD CHAIN saw, $20. 478-1582

KENMORE HUMIDIFIER, electric, as new. $75. 382-3577

HOUSEHOLD MISC. ITEMS. 386-1953, 1pm-6:30pm only.

100 MISCELLANEOUS FOR SALE

ROYAL DOULTON AND HUMmel Figurines, 2 of each. Salad set for 12, pearled handles. Pieces of silverplate and handpainted china. 598-4654.

HIGHCHAIR, WOODEN IRONingboard, wooden clothes dryer, stroller, pole cabinet, sewing machine, coffee table, desk, dividing cupboard. 595-5498.

40" MOFFAT STOVE, KITchen cupboards, 2 new custom made living room chairs, copper firescreen, electric mower, misc. 598-6902.

CHAINSAWS
Alf Becker and Son Ltd.
2981 Tillicum 384-6414

WATERBEDS
Plans and Accessories.
Day or night, 478-7345.

SHELVING
Matthews Agencies
922 Meares 388-4123

WE BUY, SELL, WASH, REpair and make new Venetian Blinds. Inquiries 381-6846, 477-1746

TWO YEAR MEMBERSHIP TO European Health Spa, regularly over $400 will sell for $175. 592-6942.

COBRA 89 XLR 40 CHANNEL CB base station with antenna. Miscellaneous childrens books. 658-5673.

THE PLASTIC SHOP IS MOVing. Clearance. Prices of up to 50% on selected items. 2105 Douglas St. 386-1477.

CUSTOM MADE ALUMINUM utility trailer, ideal for compact car. 478-5831 after 5pm. $250 firm.

CRIB, ANTIQUES: WICKER carriage, furniture, drapes, dress form, crochet bedspread. 385-1952.

BEARCAT SCANNERS AT substantial savings. Hygrade Radio Ltd. 815 View Street. 385-2411

TWO FRIGIDAIRES, MODERN size 54X24, older 54X30, $55 each. Nearly new Baycrest portable dryer $150. 382-6010.

SELF-CLEANING STOVE $500. 22 cu. ft. deep freeze $275. 2 matching 39" Colonial style beds $85 each, etc. 382-1755 after 4:30.

SIMPLICITY AUTOMATIC washer, $100. Cast iron wood stove, $50. Sharp heater, new, $75. 652-4158.

WHITE'S DISCRIMINATOR metal detector, coinmaster 2, complete with carrying case. Like new. $250. 592-3141.

GLASS/ALUMINUM GREENhouse kit, 6'6"x6'6", new $300. McGraw—Edison broiler oven $50. 477-8624.

LATE MODEL FRIDGE, GOOD working order, $195. Hydraulic jack, good working order, heavy duty, $29. 386-6636.

AUTOMATIC OIL FURNACE, 200 gallon oil tank and stand, water pump, stone chess set, 2 TVs need work. 478-0917.

SIDE TABLES, RECLINER, drapes and spreads, hall runner, 8 drawer chest, headboards, etc. 598-2504.

2 VANCOUVER CANUCK hockey tickets for March 21st game against Detroit and March 23rd against Quebec. 656-4812.

SELF PROPELLED REEL type lawnmower with grass catcher, like new, $150 or best offer. 383-2060

NEW KITCHEN CABINETS, Crestwood, pecan finish. To fit area approx. 9'x8', $1200 or offers. 592-1776 or 727-2020.

GIRLS BIKE SUIT 8 YR. OLD $25, tricycle $15, kitchen table and 4 chairs $35, two 39" vinyl headboards $4 each. 479-4659.

TRIANG TRAIN SET INcludes 14' of track, 1 power pack, 1 engine plus rolling stock. Asking $40. 721-3549 after 5pm.

SEWING MACHINE, MUCH loved and well cared for, Kenmore zigzag portable, $100 ONO. 595-3154.

1961 JAGUAR PARTS AND seats, 30 gallon fish tank, wooden playpen, apartment washer/spin dryer. 388-6310.

.49 CARAT SOLITAIRE DIAmond ring, appraised $3400. Sell $2000. Other rings for sale. 386-7960 5-8 pm.

'57 AND '61 CADILLAC, 68 BARlet, '54 GMC 5 ton. 2 Marine motors. Miscellaneous. To view phone 383-1526.

CHECKER PLATE BUMPER (unassembled). Antique 36" bed. Heavy duty step bumper. 479-6197

LIVING ROOM BEVELLED edge mirror, 3'4"X8'8", 2 wet suits, small kitchen appliances. 598-6376.

2 BEDROOM SUITES, $600 AND $300, take both $750. Fireplace screen $15, 4 sets venetian blinds $20. 479-9626 or 479-5511.

2 GOOD CARPETS, BURNT ORange, deep shag, excellent condition, 12x9 and 10x7, $35 and $25. 658-5782.

ARMCHAIR, PICTURES, clothing, old floor lamp, dishes, misc. 383-3128.

APARTMENT SIZE WASHER spin dryer, dressers. 382-8189 days, 382-9435 evenings.

STANLEY STEEL GARAGE door 9X7, hardware and lock included, $125. 478-5268.

DEWALT 10" RADIAL ARM saw, $200, Craftsman 10" tablesaw $400. Phone 385-5334

SEARS DEHUMIDIFIER, $100; cameras: Yashica super/8, $50; Minolta 6x6 TLR, $40; 598-3243

APARTMENT SIZED FREEZer for sale. Wanted older upright piano. 386-3397

DIAMOND DINNER RING, just appraised at $1,750. Offers, 478-9803

TRAMPOLINE, NEAR NEW condition, life time guarantee, offers. 656-2844, 656-2544.

HO MODEL RAILROAD LAYout with engines and rolling stock. 477-1582

JOINING THE RACQUET Club? Save $100. Two shares for sale. 477-9836

BIFOLD DOOR, 6'X36". TWO sheets of 6x2 particle board. 592-7764.

SEWING MACHINE, DRESSer, stereo, drop leaf table and 4 chairs. Single bed. 384-2905

AIR
Compressor with hose, like new. $475. 384-5154, 385-8872

STEREO EQUIPMENT, GIBson fridge, ¾ size violin, winter tires. 477-1111.

TWO HAND CROTCHETED lace tablecloths, 53"x76" and 42"x54". 656-2097.

½" DRILL PRESS, BENCH mount, A1 condition, $120. 598-1740

APECO 180 PHOTO COPIER, $100. Roneo duplicator, as new, $125. Private. 652-1752.

SHARPS HEATER $80, 1 ELECtric and 1 reel push mower $25 each. 382-5543.

GARLAND 2 BURNER GRIDdle with stand, excellent condition. Reasonable offer, 381-5744

PEDESTAL SINK AND TOIlet, $125. Ladys Appollo 10 speed, $100. 477-3687

18'X20' MULLER HANG GLIDer. Will consider trade for chain saw. 479-3996 after 5.

KENMORE CANISTER VAcuum with accessories. Good condition. $60 ONO. 385-5095.

LARGE ASSORTMENT OF drapes and curtains, in excellent condition. 478-8153

PRIVATE SALE. 2 PERSIAN rugs, one medium, one large Bokhara. 479-1435

100 MISCELLANEOUS FOR SALE

PORTABLE TV 21" B&W $50. Bar fridge, nearly new, $150. 388-5318.

DISHWASHER, SINGLE brass headboard, kitchen utility table. 383-9637

CHESTERFIELD AND CHAIR $80, single bed $40, offers on 2 sets of drawers. 385-4997.

KING SIZE WATERBED, heater, liner, bag included, $350. Phone 384-9794.

BIBLES, CHRISTIAN BOOKS, records. Selling and buying. 1270 May St.

7.5 VIKING FREEZER, $150. Osalite figurines, offers. 383-5355

1976 VISTA SLIDE-IN CANOPY, fits long box import truck, will take offers. 478-2860.

CARPETING, 50 SQ. FT. brown-beige, good condition, 595-4307.

21" REEL LAWNMOWER, Briggs and Stratton motor, excellent condition. 477-3896.

CHINA MINK FUR JACKET and matching shoulder cape size 16, excellent condition. 479-8149.

SOFAS, CHAIRS, BUNKBED, chest, TV, crib, material for sale. 384-2280.

JUNIOR BOYS 3-SPEED BIKE, $65. New wood and brass chandelier, $65. 721-5401.

SHARP KEROSENE HEATER, $55; Jacobson reel mower with catcher, $85. 656-5086.

FOR SALE, NATIONAL CASH register in top working order. $100. 652-1764.

30" MOFFAT RANGE, LAWN mowers, toilet, oil heater, miscellaneous. 8505 Bexley. 656-5467

TORO SPORT LAWN, 18" reel mower, reconditioned, sharpened, $175. 478-1140

CHINA DINNER SET 115 piece, 18 k gold edging, $575. 595-7186.

10" BLACK AND DECKER RAdial arm saw, $275 or best offer. 592-7093.

APPROXIMATELY 12X22 sculpered beige carpet, $175. 478-1582

MATERNITY CLOTHES FOR sale, summer dresses, slacks, T-shirts, etc. Size 10-11. 384-0647.

SQUIRREL STOLE $175; CASHmere Llama coat $65; burberry raincoat $75. 598-5743.

3-BRUSH FLOOR POLISHER, light Brite, 7' philadendron, misc. toys. 478-4070.

VIKING WRINGER WASHER $30. Older toilet and basin $15 each. Double bed $7. 652-2426.

TRAIN SET, TWO 8X4 TABLES, accessories. Phone 478-9872.

101 CHILDREN'S MISCELLANEOUS

ROUND-A-BOUT
CHILDREN'S CLOTHES
We will sell quality used childrens clothing. 1005 View, Tues-Sat, 10-5 p.m. 385-6552

FOLDING TABLE AND 2 chairs, buggy, wooden rocker, walker, newborn size crib. 598-6519.

CHILDREN'S FURNITURE
New wood round table and 2 stools, $30. 656-5466.

FOR SALE, SILVER CROSS English pram, $200, jolly jumper and stand, $20; 479-8054

LARGE PEREGO PRAM, EXcellent condition, $225 or best offer. 592-1856.

QUILTS AND CHILDRENS clothes made to order. 595-5013 after 5pm.

2 JOLLY JUMPERS $8 EACH. Highchair $18. Baby back pack $15. 478-0793.

103 MISCELLANEOUS WANTED

SCRAP
GOLD AND SILVER
Purchased For Cash
PRICES AS FOLLOWS:

9K Gold	$ 6.75 per dwt
10K Gold	$ 7.50 per dwt
14K Gold	$10.50 per dwt
15K Gold	$11.25 per dwt
18K Gold	$13.50 per dwt
22K Gold	$15.50 per dwt

Scrap Silver
$15.50 per troy oz.
Sterling Silver items in Good condition paying from $20 to $40 per Troy oz.
Special Premiums Paid For Antique jewellery, gold and silver pocket watches, military medals, watch chains, bracelets.
Subject to price changes depending on Market Fluctuation.
BUYING HOURS
Mon thru Thurs. 10-5, Sat. 10-6
Collectors Corner
Antiques Ltd
829 Fort St. Tel. 386-1155

LIVELY ACTION Oak Bay
AUCTION
EVERY WED 7 PM
AND SAT 1:30 PM
WE BUY, SELL & APPRAISE
CONSIGNMENTS WANTED
2036 OAK BAY AVENUE
592-5111

GOLD AND SILVER
SCRAP
TOP CASH
PRICES PAID!

9K Gold	$135	per troy oz
10K Gold	$150	per troy oz
14K Gold	$210	per troy oz
18K Gold	$270	per troy oz
22K Gold	$310	per troy oz
Silver	$15.50	per troy oz

PHONE NOW, FOR UP TO THE MINUTE PRICES, AS THE ABOVE PRICES ARE SUBJECT TO MARKET FLUCTUATIONS!
HIGHER PRICES WILL BE PAID FOR GOOD QUALITY SILVER ITEMS, ALSO GOLD, PLATINUM, SILVER, DIAMOND JEWELLERY, POCKET WATCHES AND CHAINS ETC.
PHONE 381-1566
ALL TRANSACTIONS CARRIED OUT IN THE STRICTEST CONFIDENCE.

TRADES WANTED
Used microwaves, TV's or stereos wanted as trade-ins. HOMARK, 27 W Burnside Rd. 381-5622

103 MISCELLANEOUS WANTED

URGENTLY WANTED
GOLD
SILVER
DIAMONDS
STERLING
SILVER COINS
Come in for free appraisals.
No obligations.
UNIVERSAL Trading Centre
584 JOHNSON 383-9512.

Robinson's
NEED CASH?
WE BUY GUNS OF ALL TYPES
1307 Broad 385-3429

CASH
Vintage clothing, furs & accessories, linen, costume jewelry, china, glass, collectibles. Small unique or antique furniture, prints, brass, etc. 11 to 5. 384-4547, after 6, 385-9878, 577 Johnson. THE BAY WINDOW.

INSTANT CASH FOR EARLY Canadian pine furniture. Oriental rugs. Indian artifacts. Swords. Bayonets. Badges. Metals. Royal Doulton figurines and Toby Jugs. Jewellery. Gold. Silver. Brass. Copper. Hibernia Antiques, 1034 Fort Street, 386-0911, 383-0405.

SCRAP GOLD AND SILVER
Purchased for cash, also Gold and Silver Jewellery, pocket watches, medals and Military items. Silverware, Brassware, Antique furniture. Collectors Corner Antiques Ltd. 829 Fort Street, 386-1155.

URGENTLY REQUIRED
Refrigerators, freezers, automatic washers, dryers, ranges, dishwashers, vacuum cleaners, microwaves. Phoenix Appliances, 384-0423.

THE SALVATION ARMY needs your clothing, furniture, household goods. "Help us to help others." Family Thrift Stores. Victoria, Sidney, Langford. For Pickup—386-3295

RENOVATING HOUSE, NEED used kitchen cabinets, windows, copper pipe, 70 sq. ft. carpeting, inferior doors, bifold doors, hot water tank. 477-5787 after 4:30pm.

LARGE GALVANIZED TUB, suitable for taking baths. Also airtight wood stove up to $250. Shotgun shells, 20 gauge and 12 gauge. Preserving jars. 381-1267.

MILITARY BADGES — medals — trench art. Soldiers pictures in oval curved glass frames. Colin McIntosh, 479-2362.

CASH TODAY
BCRIC share will pickup.
477-0658

COLLECTOR WANTS CHINA, made by RS Germany, RS Prussia, RS Poland, RS Suhl, RS Tollowitz. 479-7812.

WANTED-HIGHCHAIR, dresser no mirror, lamp, end tables, small drop leaf or roll top desk, garden tools. 658-5538.

½ HP. BENCH GRINDER, 2 adults and 2 children life vests, small self inflating raft. 658-8733.

WANTED BY DESIGN STUdent reliable drafting machine, reasonable price. 721-3240 between 6-7pm.

WANTED: USED HEAVY BAG, speed bag, boxing gloves, weights and kayak. Reasonable. 382-2549.

WANTED: BEDROOM SUITE, dining room suite, desk, two end tables, book case, lamp. Cash. 479-2322.

SELL OLD BOOKS TO THE HAUNTED BOOKSHOP
382-1427

OLD SPINNING WHEEL
Any condition. 479-6760

FRIDGES, SQUARE CORnered, working or not. 478-2313, 478-5449.

1950'S RECORDS, ESPECIALly 45's Elvis Presley, Hank Williams, etc. 592-5764

WANTED: MATCHING BRITish India rugs, spinet piano, oval or round coffee table. 598-2982

WANTED WORLD BOOK ENcyclopedia, upto 2 years old. Maple desk and chair. 658-8935.

EXPERIENCED GARDENER wants back garden to plant vegetables. Share crop. 595-3747.

SAWFISH SAW; LICENSE plate with 1979 embossed on it. 479-2362.

WANTED: BROWN HIDE-A-bed, large wall display cabinet, pin cushion ladys. 479-1974

SILVER BARS AND BRIC shares for cash. Private. 381-5389.

WANTED: OLD LIGHT FIXTURES AND CHANDELIERS. 595-0875

COLOUR BLACK AND WHITE tv's, working or not, will pickup, student. 384-7076.

THEATRE SEATS OR church pews for 200. 382-1613 or 382-4820.

TWO RADIAL TIRES HR78-14 14" hubcabs, roll chicken wiring 478-9109.

STUDENT WILL PICK UP free bottles and cans. Marco 478-9109.

BCRIC
Shares paying $38 for 5 shares. 642-3770.

I WOULD LIKE A GOOD USED kiln for ceramics. Please phone 112-246-4283.

WANTED: 30-50 HP. OUTboard for about $100. Age not important. 642-4370.

DREMEL MOTO TOOL #2 OR similar, with or without kit. 384-6986.

WANTED: SMALL GIRL'S BIcycle, suitable 5-7 year old. 382-0344.

WANTED: TABLE SAW, jointer, power and hand tools. 382-0149.

WANTED WEIGHT TRAINING bar bells, prefer steel weights, 478-6590

WANTED: MATCHING WOODen table and chairs. Wooden plant stand. 384-6905

PIANO WANTED, ALSO bench stool; 1960's Volvo rear end. 384-1154.

WANT BUDGET PRICED hide-a-bed and family sized refrigerator. 386-7577.

FRIDGES, SQUARE CORnered, bought. 383-7213 All Temp

WANTED OLD RED BRICK. 656-6001.

POWER MOWER, MUST BE IN good condition. 383-8160.

WILL BUY YOUR BASEMENT or attic misc. 479-9665.

DRAFTING MACHINE WITH scales, 598-8393

WANTED: 10" TABLE SAW. 477-4792

WANTED: FRENCH DOORS, pedestal sinks 382-4214.

103 MISCELLANEOUS WANTED

Beer Bottles and cans 60¢ doz. soft drink bottles, old car batteries, radiators, copper, brass, lead etc. 526 David, 383-1328, 8-4.

DIAMONDS & GOLD WANTED
Cash for your diamonds and rings in any condition. Universal Trading, 584 Johnson, 383-9512.

WE PAY CASH FOR ALL square cornered fridges, stoves, washers, dryers, deep freezes, working or not. 384-5721

105 GARAGE SALES

OAK BAY SALE
Sat. from 10am-5pm, 2074 Lorne Terr. Moving into a small townhouse, so everything has to go: 3 modern couches, hideabed, antiques, collectibles, stereo equipment, art works, rugs, musical instruments. Absolutely everything. No early birds please.

VICTORIA MARBLE WASH stand, humpback trunk, poole vase, collectors carved pipes, B&W TV, 8 track player, strategy games, house wire, records, china, glassware, 9 drawer dresser, 40's china cabinet, quality men and womens clothing, jewellry, kitchen stuff and so on. 1414 Gladstone, 9-4 Sat. and Sun.

GARAGE SALE. 999 ABBEY Rd. (Cordova Bay), Friday 12-7pm, Saturday 10-4pm. Electric range, fridge, automatic washer, typewriter, beds, table, chairs, water skis, ping pong table, car wheels, water pump, numerous household items and junk.

GARAGE SALE. BUNKBEDS, single bed, sinks, paint, davenport, bar, bathroom shelf unit, rear truck bumper, front tire mount, chairs, lots of misc. odds and ends. Sat. and Sun. 10-4pm. No early birds. 3003 Cedar Hill Rd.

BASEMENT SALE. NEW chesterfield suite, new rug 12x15½', wooden dinette suite, wrought iron dinette suite, light fixtures, telephone answering machine, bar, curtains and misc. Sat. 10-4pm. Sun. 10-1pm. 316 Montreal. 382-2479.

ACCUMULATION OF MANY years living. Some items are utility trailer, light fixtures, kitchen accessories, ladies 10-speed, car radios, etc. Large assortment for everyone. Saturday and Sunday, 10-4pm. 2845 Inlet.

2 FAMILY GARAGE SALE, Saturday, 9-1pm, 10370 Bowerbank, Sidney. Chain saw, dehumidifier, movie equipment, vacuum, firescreen, radios, log roller, guitar amp., clothes, toys and misc. 652-1702.

GARAGE SALE. SUNDAY, March 9, 10-2. Miscellaneous household items, dishes, clothes, etc. Miscellaneous stereo equipment. 2651 Dalhousie, near Willows Beach. No early sales.

5 FAMILY GARAGE SALE. Furniture, tons of clothes, toys, archery equipment, tires, small appliances and misc. 2656 Millstream Rd. 478-1551. March 8th and 9th. 9-5pm.

1967 MG, UTILITY TRAILER, apt. freezer, bicycle, light fixtures, small organ, oscilloscope, chairs, radio, salon dryer and misc. 2209 Aldeane. Sat. and Sun. 10-4pm.

2 CARPETS, MOSS GREEN, 12x14, 9x8. Gold velour chesterfield and chair. Desk, ping pong table, cabinet stereo. Sunday only. 479-5765. 4033 Hodgson Place.

ELECTRONICS PARTS; tires, PA amplifier; speakers; instruments; camera; projector; large assortment. 3999 Telegraph Bay Road, Saturday, Sunday.

BASEMENT SALE, SATURday 10-2. 435 Dupplin. Like new Chesterfield and chair; TV remote control, 13 channels; enamel shower cabinet; etc. 388-5987.

CARPORT SALE SAT. MARCH 8th from 12pm. til all sold. No earlybirds but first come first served. NO JUNK ITEMS. Leaving, must sell. 194 Olive St. 382-0906.

BASEMENT SALE, 1523 DENman St. Saturday March 8, 8am-2pm. Skateboards, children's clothing, step tables, microscope, flatware set, etc.

HUMMEL, DIAMOND RINGS, ladies clothing and coats sizes 9-16, pictures, brass and misc. items. All weekend at 4045 Raymond St. North. 479-4998.

996 LUCAS, SATURDAY 10am-4pm. Bedroom suite, desk, grates, baby bike seat, china, radios, ski pants, tires, plus many more items.

FRIDGE, WOODEN CHAIRS, old trunks, books, old bottles, skis, ski boots, misc. items. Saturday and Sunday, 8am-5pm, 501 Gorge Road East.

JACKLIN CENTER, (LANGford) Garage Sale every Sat. and Sun. 10-4pm. Phone 478-4696. Located at 3108 Jacklin Rd. Langford.

MARCH 9TH, 1-5PM., 7022 Wallace Drive, Brentwood. Truck tires, firescreen, household goodies. Etc.

LARGE NEIGHBOURHOOD garage sale, from noon to 6pm, Friday, Saturday and Sunday, 3156 Carroll St.

WORK SHOP AND HOUSEhold items. Tools, plywood, gyproc, 4080 Grange, 10am Saturday-Sunday, March 8-9.

SMALL PLYWOOD TABLES, bookkeeping machine, dishes, 5 and 10 cent items. Saturday only, 9-3pm. 220 Government.

YOU NAME IT WE HAVE IT. 773 Seven Oaks Rd. off McKenzie at Rainbow. 10am-3pm. Saturday and Sunday.

GARAGE SALE, MARCH 8TH, 8am-1pm, 830 Dominion Road (off Craigflower Road). No early birds please.

FURNITURE. PANELLING. Fine, nearly new clothing, etc. Sunday, 10am-1pm, 1837 Gonzales. No early birds.

MOVING. UTILITY TRAILER, bikes, huge 21'x16' tent, lots more. 10-4pm. Sat. and Sun. 2724 Scott just off Shelbourne.

GARAGE SALE, HOUSEHOLD goods, ladies clothing. Saturday, 10am, 581 Ker Avenue. No presale.

CARPORT CLEANOUT. RAIN or shine. 2940 Dickerson, Colwood, 11-4, March 9.

USEFUL ITEMS, 25¢ TO $40. 936 Dunsmuir, Saturday, only early-birds welcome. 385-3953

MISC. ITEMS, 425 RAYNOR Avenue. Saturday and Sunday 10am-4pm.

UNUSUAL ITEMS. 1214 OLD Esquimalt Rd. Saturday, March 8, 9 am. No early birds.

GARAGE SALE. SUNDAY 9am-4pm. 4426 Chartwell Drive off San Juan.

HOUSEHOLD ITEMS, MIScellaneous. Saturday 10-4, 831 Ferrie Rd.

90% OF EVERYTHING MUST go. Reasonable prices. 607 Michigan Street.

FURNITURE, TOOLS, APPLIances, misc. Saturday and Sunday, 8am-3pm. 237 Mary Street.

GARAGE SALE ON SUNDAY between 1-4pm at 2507 Epworth Street.

COLOUR TV, PIANO. MISCELlaneous articles. Sunday 10am, 2040 Braefoot. 477-2874.

BASEMENT SALE. 464 STANnard Ave. 9-2pm. Clothing and misc.

GARAGE SALE, SATURDAY 8-5pm, 3535 Quadra Street.

GARAGE SALE, 1270 MAY ST. Sat. March 8th.

SUNDAY, 10AM-3. 103 BUSHBY Street.

GARAGE SALE. 727 MASSIE Dr. 12-5 Saturday and Sunday.

GARAGE SALE 10AM. 2559 ORchard Ave. Oak Bay.

115 SWAPS

MAN'S DIAMOND RING 2.55K done brilliantly on 18K gold band. Appraised $18,000. Will sell for cash or trade for automobile. 112-754-2742 before 6:30pm.

$1000 WORTH OF FURNIture. Will take a car, 1976 or 1977 Datsun or Toyota standard sedan. The rest will pay in cash. 385-6047.

OVATION COUNTRY ARTIST guitar with case, replacement value $1200. Trade for motorcycle or small sailboat of equal value. 388-7148.

SELL OR TRADE ANTIQUE double bed, newer boxspring and mattress, $150 or swap for twin or bunkbeds. 381-1267.

SWAP WORK-BOBCAT, BACKhoe, grapple and auger work for whatever. 479-6089.

71 PLYMOUTH FURY SELL OR swap for motorcycle 642-4774 evenings.

SWAP CEMENT MIXER FOR 6-7 hp outboard, good shape. 658-8089.

70 MARQUIS AS IS. WILL SWAP for furniture, cash, etc. 656-6894.

116 COINS and STAMPS

WILL BUY FOR CASH YOUR silver coins. Wanted Canadian 1966 & prior, 1967 & 1968. US 1964 & prior.

CAPITAL CITY
COINS & STAMPS
100 BURNSIDE RD. W.
383-2634

COINS BY PUBLIC AUCTION, Incl. 1976 Cdn. Olympic Presentation set with 14x$10 and 14x$5 silver coins, Cdn. silver dollars, ½ dollars, quarters and dimes. Tues. 7 p.m., 926 Fort St., 386-3308.

LUNDS
SILVER COINS WANTED! Canada 1967 and prior, U.S. 1964 and prior, G.B. 1946 and prior, Olympic silver coins. John & Glenda Cheramy, no nickels needed. 384-7622.

COIN AND STAMP SHOW, Tally Ho Travel Lodge, 3020 Douglas St. March 14, 15, 16. Friday 2pm-9pm, Saturday, 10am-8pm, Sunday 10am-5pm.

MEDALS. ENGLISH COLLECtor staying in Victoria will pay top prices for all types of medals. 388-6267 ext. 24.

FOR SALE CANADIAN SILver coins. 19 times face - For sale. 388-6275 pager 2446. Bulk prices available.

COMPLETE SET OF OLYMPIC coins for sale, 5 times face value or open for offers. After 6, 382-1957.

WE BUY SILVER COINS AND sterling. Universal Trading Centre, 383-9512

WANTED: SILVER COINS, 15 times face plus sterling $21 an ounce. 595-7567 or 383-8311.

117 ANTIQUES and ARTS

SCRAP
GOLD AND SILVER
Purchased For Cash
PRICES AS FOLLOWS:

9K Gold	$ 6.75 per dwt
10K Gold	$ 7.50 per dwt
14K Gold	$10.50 per dwt
15K Gold	$11.25 per dwt
18K Gold	$13.50 per dwt
22K Gold	$15.50 per dwt
Scrap Silver	$15.50 per troy oz.

Sterling Silver items in Good condition paying from $20 to $40 per Troy oz.

Special Premiums Paid For Antique jewellery, gold and silver pocket watches, military medals, watch chains, bracelets.

Subject to price changes depending on Market Fluctuation.

BUYING HOURS
Mon thru Thurs. 10-5, Sat. 10-6
Collectors Corner Antiques Ltd
829 Fort St. Tel. 386-1155

YEAR END SALE
Here are some examples of our drastic reduction on our old solid wood furnishings; 7 pce. walnut dining suite-double pedestal table and 6 chairs, reg. $595, now $395; set of 4 oak press back chairs, reg. $795, now $595; several sets of oak draw leaf tables and 4 chairs from $595. Come on out and if you don't see a bargain you like, we will try and make you one. Open 7 days, most nights, Petes Place, 786 Goldstream, 478-6000.

ANTIQUE SHOW AND SALE
Will McKitka's Heritage fair with over 40 dealers from Vancouver, Victoria, Vancouver Island and Fraser Valley. Thousands of quality antiques and collectibles, March 22 and 23, Saturday 11-9. Sunday 11-5. Royal Towers Hotel, Royal Ave. and 6th St. New Westminster. Admission $1. For info call 594-6547, 584-8210.

AM MOVING
Must sell a handcarved walnut dining room suite, oak bookshelf, E. Goodall water colour, Graphics and wall sculptures by Salvador Dali, estate jewellery, Royal Tongan tapa cloth, Bengal tiger rug, and other selective items. Call 382-0349 before viewing.

LITTLE CORNER ANTIQUES and Collectibles now open. 87 Nicol St. Nanaimo, just at top of hill before going into Nanaimo. We buy and sell fine furniture, art, china, collectibles. Open Sun. 10:30-5pm. Drive up to see us. 754-7033.

PRIVATE COLLECTOR INterested in purchasing Hummel, Doulton pieces. Write giving details each item or set. Include telephone number. Box 6344 Station "C" Victoria V8P 5M3.

VICTORIAN PIECES: PAIR carved oak chairs, $185; solid oak gate leg table, $290; solid mahogany dresser, $325. Offers. Miscellaneous antiques. 595-2095.

MARSHALL ANTIQUES, 1030 Fort Street. We buy quality furniture, silver, china, crystal. Top prices paid. 382-0511, 385-1284.

WANTED: ANTIQUE FURNIture of all periods, silver, clocks, individual pieces and estates. Top prices paid. Maxwell Stumps Antiques, 382-2434.

ANTIQUE PARTNER'S DESK, early American, 3" cross-cut oak. Open curved pedestal. A beauty for home or office. Offers to $1500. 384-0575.

WANTED: GEORGIAN FURniture, oriental rugs, silver, clocks, etc. TOP PRICES PAID. D. Robinson, 1019 Fort, 384-6425.

BEAUTIFUL 9 PIECE SOLID oak dining room suite, excellent condition, extending table, leather seated chairs. Phone 598-1312.

VINTAGE RADIOS. COLLECtor has several models for sale, wants battery sets from the 1920's. 478-9193.

FURNITURE REPAIRED. ANtiques our specialty. Phone 478-2539.

WANTED: HIGH-QUALITY Canadian art. Phone 112-228-1589. Private.

ORIENTAL RUGS, NOMADIC kilims and wall hangings. 598-9495.

MA JONG SET, $100. VERY delicate old Nippon tea set, $150. 598-3003.

PINE WRITING DESK, WICKer rocking chair, oil, Satsuma type Tea set, 595-7186.

117 ANTIQUES and ARTS

YEAR END SALE CONTINUES
The boss has gone to New York to buy more new stock, so we (the staff) are extending our year end clearance sale, as we will need room when the new stock arrives. All our new stock from England is marked down for year end clearance. Come and see our large selection of solid wood furnishings from Denmark, England and New York at greatly reduced prices. Open 7 days and most nights. Financing avail. O.A.C. Pete's Place, 786 Goldstream, 478-6000.

ANTIQUE FURNITURE
oak draw leave dining table, sets of chairs, sideboards; one with mirrored gallery, stacking library book cases, oak book case/desk combination, Gothic Oak duchess dresser, twist oak gate leg table, trolley and smaller pieces, Victorian mahogany Highboy chest, standing cheval mirror, queen brass bed, rare mantel clock, pair of matching four poster single beds. Some brass and china. Monday-Friday 9-5 phone 386-8435.

120 GARDEN SUPPLIES

CONTAINERS. IDEAL FOR planters, plastic, $25; metal, $20. 598-8703, 642-5836

ELECTRIC LAWNMOWER heavy duty, like new, $80. 595-4348.

Fertilizer

POWER RAKING
AEREATING
AND FERTILIZING
658-8109

SAANWOOD FARMS LTD.
Cow manure. 652-2026 or 652-1743. No Sunday calls please.

HORSE MANURE MIXED with sawdust, we load $8 per pickup. 652-2860.

NO. 1 STRAIGHT OLD COW manure, 4 yards $38, 7 yards $52, bags $2.50. 595-0773.

CHICKEN MANURE.
478-3612.

COW MANURE, VERY LITTLE bedding. 777 Kangaroo. 478-1876.

COW MANURE, $25 PER PICKup load delivered. 652-2278

HORSE MANURE, YOU HAUL, $5 per pickup load. 479-5837

Plowing, Rotovating and Cultivating

DON'S TRACTOR SERVICE
477-3913
We rotovate, plow, cut grass and brush; also loading and hauling.

ROTOTILLING, WESTERN Community, heavy duty machine, reasonable rates. 478-0798 after 5pm.

4 BROTHERS — ALL AREAS
Hand Tillers, Tractors
479-6112.

TED'S TRACTOR SERVICE. Rotivating, plowing, leveling. Anysize. 478-4059 after 4pm.

ROTOVATING SMALL OR large areas. 658-8109.

Seeds, Bulbs, Plants Trees and Shrubs

REDUCING ORCHARD, 4 year old Sparton and McIntosh trees $3 each or 12 for $30. Dig your own. 652-1992.

SASKATCHEWAN SASKAtoon bushes, $5 per plant. 592-4587

Tools and Supplies

5 HP. TORO GARDEN SHREDder, good condition, $395 value for $195 firm. Evenings 658-8488.

GAS LAWNMOWER 20" CUT, 3½hp, very good condition, asking $80 or best offer. 721-3247

SMALL GARDEN TRACTOR with attachments. 479-8178.

Top Soil, Rocks and Fill

SCREENED TOP SOIL WITH manure and sand, $12/yd. Delivery extra. Sterilized potting soil by bag. E. Nixon Ltd. 478-0511; Nights 479-1937, 479-2995

HILLBANK GRAVEL SUPplies Ltd. Top quality topsoil delivered in Victoria area. 10-20 yard load. $11 peat mix, $10 peat soil. 743-2467.

NO. 2 TOPSOIL OR PERC FILL - $5.50 per yard. Del. Victoria and Pen. 652-1658

SAND, GRAVEL, DRAIN AND crushed rock, 1 to 6 yard loads. 658-5406.

NO. 1 SHREADED BLACK loam, 4 yards $50, 7 yards $75, bag $2.50. 595-8129.

125 PETS and SUPPLIES

RARE-AFRICAN RHODESIAN Ridgeback puppies, "the ultimate family guardian". Registered champion stock, line bred for sound temperament, show quality. To approved homes only. Enquiries invited. 656-4493.

MALE ALASKAN MALAMUT, 18 months, all shots, CKC registered, good pedigree, trained and some show experience, $350 or best offer. Country home preferred, loving home only need apply. 478-7650 after 6pm.

MUST MOVE, NEED TO GIVE cat to good home immediately, 3 yr. old spayed and litter box trained, pretty grey with white paws and chest. Phone 385-1290 after 5pm.

GOLDEN RETRIEVER PUPpies, champion English blood lines, registered, home reared. Wonderful temperment for show or pet. 479-4028 after 6pm.

WANTED: MALE, LANDSEER Newfoundland for breeding purposes. Will get pick of the litter or monetary equivalent. Please call 478-4881 or 478-3184.

140 GALLON AQUARIUM COMplete with stand, fluorescent light, under gravel filter, heater, 2 pumps, Eheim filter and coral. 658-8520.

BEFORE BUYING A PUPPY call Victoria City Kennel Club "Watchdog" for advice. 477-9781.

REGISTERED BLACK MINIAture poodle puppies from champion parents. Vaccinated. $150 up. Phone Nanaimo 754-5868.

REGISTERED BLUE PERsian kitten, 6 months, male, litter trained, $200 or best offer. 479-9972.

REGISTERED DOBERMAN Pinscher puppies from champion stock. Phone 246-4267 or 746-4332.

COUNTRY HOME WANTED for 11 month old part German Shepherd spayed female, lovable disposition. 383-8990.

DOBE PUP, BLACK AND TAN female, 4½ months. Uncropped, tail docked. Quiet loving disposition, $65. 479-5016 after 4:30.

CKC REGISTERED BLACK lab retriever pups, available with/without breeding rights. 479-7056.

WOLF SHEPHERD PUPPIES, good temperament, $200 female, $225 male. Between 2pm-6pm. Serious inquiries only, 479-5373

LABRADOR X PUPS, ENGlish Setter X pups, 2 German Shepherd X's, 1 Doberman X, 1 Dalmation purebred. 479-5868.

1 SHEEPDOG CROSS; 2 BLACK labrador crosses; 1 border collie cross; 3 terrier crosses; 2 husky shepherd crosses. 478-2714.

REGISTERED PUREBRED German Shepherd pups, 10 weeks old, dark in color, good temperaments. 727-2308.

FREE 4 YEAR OLD SHEPherd/St. Bernard cross, good family dog, needs good country home. 474-2966

125 PETS and SUPPLIES

MOVING: GOOD HOME FOR lovable 6 month Maltese poodle. Not suitable for small children, $50. 479-3276.

REGISTERED GERMAN Shepherd puppies, also older dogs, obedience trained. 748-8884.

GERMAN SHEPHERD PUPS, 3 months old. One male and one female. Charman 658-1056 or 385-9765.

DOG GROOMING
By qualified groomer, all breeds. 478-4906.

DOGWOOD BOARDING KENnels. Fully licenced and insured. Discounts available. 478-0073.

135 GALLON AQUARIUM, must be seen. $400. 479-8442, 595-4434

FREE KITTENS TO GOOD homes. Contact 384-7893 after 4pm.

GERMAN SHEPHERD CROSSbreed puppies, $20. 385-8288 between 5-7pm.

30 AND 15 GALLON AQUARIums with all accessories, $75 and $35, 642-5397

MALE PUP, 10 WEEKS, white Lab/Saluki cross, $10 to good home. 598-3182

BABY CAYMAN ALLIGATOR, 12" long, in good health. $65. 381-6277, after 5pm.

BABY BUDGIES, $15 AND UP. Young unsexed moustache parakeet, $125. 477-9982.

ALASKAN MALAMUTE REgistered, black and white, excellent pedigree, 112-754-3085.

SHETLAND SHEEP DOG PUPpies for sale, also 6 month old female. 479-5939.

GORGEOUS IRISH SETTER available for Stud service. Fully registered. Call Dan 477-9449.

FOR SALE OR TRADE 12 young budgies. Phone 656-3187 or 656-4359.

12 WEEK OLD PUPPY, BLACK with white markings, part Spaniel. 474-1457.

3 MONTH OLD PEKINESE and Japanese Chin cross pups for sale. 656-4359.

FREE TO GOOD HOME, 7 month old male kitten. 383-8072, 383-3869.

HAMPSTER CAGES AND ACcessories for sale. 478-2434 between 4pm-7pm

GERMAN SHEPHERD, EXcellent watchdog, good with children. 598-0083.

GERMAN SHEPHERD, fully attack trained on commands. $1200. 385-8209.

MALE TABBY KITTEN, 4 months old, to good home. 479-7470.

RED MALE B-M AFGAN, $200. 388-7998

SHELTIE 3 YEAR OLD DOG, no children. 642-4623.

TOY PUPPY, MINIATURE pinscher, male. 652-2301.

MALE POODLE PUPPY, 12 weeks old, $100. 479-4025.

WANTED PUREBRED BOXER puppy, Brindle. 656-2449.

FREE TO GOOD HOME JACK Russell Terrior puppy. 477-8106.

CHIHUAHUA TERRIER PUPS, $35 each. 474-1846.

10 MONTH MALE ¾ LAB, ¼ Huskie. 656-7325 after 4pm.

MALE POODLE PUP, 9 weeks old, black. $150. 479-0064.

ONE YEAR SPAYED BOXER Cross, has shots, $50. 479-3141.

FEMALE BLACK LAB, 8 months, shots. After 4, 592-2053.

SPRINGER SPANIEL PUPS FOR SALE. 479-4006.

TWO COCKATIELS 1 YEAR old, for sale plus cage. 385-9946.

FEMALE, DOBERMAN, 8 months. Phone 385-8209.

FEMALE CROSS WOLF, 11 months. Phone 385-8209

FEMALE ROTWEILERS, 1½ years old. Phone 385-8209.

127 CHICKS, POULTRY HATCHING EGGS SUPPLIES

CHICKS — BROWN EGG layers, White Leghorns, White Rocks. Order early, ship anywhere. Napier Chick Sales, 6743-216th St., Box 59, Milner, B.C. V0X 1T0 534-7222.

DAY OLD CHICKS. COMETS, Barred Rock, Rhode Island Red, Hubbard meat. Bronze and White turkeys. 478-3368 before 3pm.

LOVELY SILKIES, BEAUTIful Orpingtons, 25 egg incubator. Phone Bruce, 656-2141.

ROLLER AND BUDAPEST PIgeons. Phone evenings 479-5595.

GUINEA FOUL
652-1770

128 LIVESTOCK SUPPLIES AND EVENTS

JOHN
MacNUTT
TRUCKING
SAWDUST—SHAVINGS
HOGFUEL
Large or Small Loads
479-6560

ALL YOUTH CLINIC AND Schooling Show. 641 Happy Valley Rd. March 22-23. Sponsored by Victoria Branch VIJQHA. Saturday clinic: showmanship, equitation, etc. Lisa Stevenson, Merle Rimmer. Sunday show: Western/English games. Ribbons to fourth and high point. Clinic $15, registrations close March 21. Schooling show $5, enter on day. For information 478-2430 or 595-7215.

FRED BALL
TRAILER SALES LTD.
2269 Newman Rd Saanichton BC
1979 Circle J. Horse Trailers at substantial savings over '80 prices
- Used and demonstrator horse trailers
- 1980 Circle J Trailers arriving soon.
652-2050 DL02109A 656-2305

MANDER
TRUCKING LTD.
SAWDUST
SHAVINGS
CEDAR HOG FUEL
385-3041
After 6, 477-5053, 479-7629

11 YEAR CHESTNUT QUARter horse mare 15 hh. Excellent conformation and temperment. Well schooled English, willing jumper. Experienced rider, good home only. $800 firm. 17" Barnsby all purpose, $300. 14" new Western show saddle, $450. English bridle, $40. Pelham and Snaffle bits, $10. 598-1984

BEAUTIFUL YOUNG QUARter horse mare, registered ancestory Explosive AAA and 3 Bars TB both sides, sire Lightening Barney AAA. Call 758-7798 weekends and evenings, 758-2342 weekdays. Ask for Gloria.

DOUBLE REGISTERED purebred arabian yearling colt, $1000. Registered ½ arabian palomino yearling filly $1500. Also heavy duty tandem trailer, no top $1200. 658-5289.

WANTED: WELL-TRAINED well-mannered western mare, under 10 years, about 15-16 hands. Reasonable price. Phone 479-1024, ask for Veronica.

SUNDAY, MARCH 30TH, T.A.H.S.H.A. Come as you are show. No jackets or braiding. K & M stables. For information 479-1509.

128 LIVESTOCK SUPPLIES AND EVENTS

REGISTERED THOROUGHbred mare, 11 years old, bay, 16 hands, sire Fleet Runner, dame Sabre Bug. Asking $1200. Experienced rider only. 652-1411.

CHESTNUT MARE, ¾ ARAB, 6 years, 15.1 hh, by Sir Drift. Ribbons in dressage, jumping and flat. Owner sadly outgrown. Good junior prospect. 652-2737.

2 GENTLE YOUNG JERSEY cows, one fresh with calf. Good milkers. DeLeVal milking machine. 656-6326.

FOR SALE DE LAVAL BULK milk tank, 250 gallon capacity, good condition, very reasonable. 1550 Mills Rd. Sidney, mornings.

VERY GENTLE HIGHLAND Welsh cross pony, 13 hh, 15 years. Perfect for children. $300. Salt Spring 653-4637.

MISS MELETTA. VIHC HIGH point junior B performance champion. 13.2HH. English and Western show pony. 478-2430.

REGISTERED ARAB GELDing, 9 years old, Western and English, excellent ladies horse, very gentle. 748-0469 Duncan.

KCR JUBILANT LAD
Registered yearling polled hereford bull, Spidel bloodlines, $1,000. 746-6332, 748-9815 Duncan.

K&M FLAT SCHOOLING Show, enter on day, March 16. 652-3014

ENGLISH SADDLE, GOOD condition, $200 or best offer. 474-1450.

HORSE AND PONY FOR lease, both very good with children. 479-1986.

ARABIANS - PUREBRED AND part bred for sale. Stud service available. 743-9441.

REGISTERED JERSEY, EXcellent family milk cow, due April. 652-1559.

BEAUTIFUL REGISTERED thoroughbred mare, excellent bloodlines, 16 hands. 652-1559.

MILKING HOLSTEIN HEREford bred to Angus, 2nd calving due in July. 479-8178.

FEEDER PIGS, 5 MONTHS old, 80 to 100 lbs. Bred sows. 478-5153.

TWO BRED YORKSHIRE Gilts, excellent stock, $200 each. 478-3871.

WANTED: OLDER BUT sound horses. Will pay up to $300. 652-1648

WHEAT FOR SALE, SUITable for pigs and poultry. Phone 652-1882.

WANTED: GOOD HAY. Please telephone Charman 658-1056 or 385-9765.

GOOD BREEDING RAM, CARracule/Ram cross. 3 years old. 658-8693.

EWES AND LAMBS, 478-1876. Let phone ring 10 times.

WEANER PIGS 8-10 WEEKS old, $30 and up. Phone 479-4545.

5 GRAIN FEED HEREFORD heifers. $4000. 479-2302 after 5pm

3 YEAR OLD HEREFORD cow, $800. 474-1384 before 3.

6 HERFORD CROSS BRED heifers, choice, $750. 652-1648.

TWO 6 YEAR OLD JERSEY family milk cows. 656-3084.

HEREFORD CROSS CALF, 10 months old, $350. 479-0990.

UP COUNTRY TIMOTHY HAY, $3.75 per bale. 478-0727.

REGISTERED ½ ARAB GELDing, 4 in May, started. 479-3065.

A ONE HORSE TRAILER, $475, 652-1708

130 HEAVY EQUIPMENT AND MACHINERY

1975 CHAMP FORKLIFT WITH 32' reach, 1969 Chevrolet 3 ton, 1972 Chevrolet 1 ton, 1973 GMC 1 ton, 1975 International 1½ ton flatdeck, portable electric welder, Signode power staple guns, steel cut-off saw, roof scraper, heavy duty drill press, Billy Goat industrial vacuum, tar kettle, radio telephone, 42" shake resaw, 2 cubers, phone 758-2451.

LINDEN GOOSE NECK TRAILer, complete with hydrolic hoist, suitable for hauling equipment or any material, 20'x8'6 deck. Master Compactor, mini ¾ ton dump truck hoists. Portable construction office, 2 rooms complete with heat and wall to wall. Call between 9am-5pm 386-8435

BOBCAT 520, TRAILER, RS model York rake, Allis Chalmer tractor 720 with mower, sicle bar, rototiller, John Deere model 110 with tiller and mower, Bluebird F20 18" power rake. 388-4170 after 6pm.

MODEL 310 BOBCAT, BUCKets and backhoe, nearly new, 600 hours. Excellent condition. New cost $13,000, asking $7995. 381-6331 after 6.

PORTABLE WELDER, 400 amp, P & H Generator, Chrysler Industrial Driven, 300' of cable extensions and boxes of assorted rods. $1500. 656-4227.

LITTLE HELPER DUMP, FITS in pickup truck, $1250, offers, 479-3479.

WANTED HAND WINCH Porta/Power type; 700x20 chains, 5-ton jack, 478-1334

18' TRIPLE AXLE EQUIPment trailer, $1,000, best offer 479-1980.

1975 5 IN 1 BACKHOE, $13,500. Phone 474-2617.

700 HYDROSTATIC BOBCAT, bucket and pallet forks. 478-4581.

10 YARD GRAVEL BOX AND hoist. 642-5966

SELL IT
FAST
THROUGH
CLASSIFIED
DIAL 386-2121

135 FARM IMPLEMENTS

Butler
Butler Brothers Supplies
2046 Keating X-Road
652-1121
FARM, LAWN AND GARDEN EQUIPMENT
Satoh and Power King Tractors
★ Gas and Diesel/12-38 h.p. ★
Jacuzzi Pumps
Howard Rotavators
Serving the Peninsula and Islands for 50 years.
652-4437 652-1121

JOHN DEERE
J. GRIEVE MOTORS LTD.
Lawn & Garden Tractors
7 hp - 28 hp
Diesel Farm Tractors
22 hp - 275 hp
Full Line of Attachments
Good Supply Of Used Tractors
652-1642 SAANICHTON

J. GRIEVE MOTORS LTD.
Vancouver Island's largest farm implement dealer now selling Yanmar 4-wheel drive tractors, 13 to 33 h.p. Full line of attachments.
652-1642 SAANICHTON

WANTED: HAYING EQUIPment, mower, tedder, baler, wagon, etc. 652-2237.

ALLIS-CHALMERS 16 HP. with rototiller, cultivator, sprayer. $2500. 652-2393 after 6.

WANTED: A 3-POINT HITCH sprayer, phone Duncan 746-4660.

148 LEASE VEHICLES

ENSIGN
WILL SHOW
—YOU—
HOW TO LEASE
AND SAVE!
See Roy Hughes

See Brian
or Tom
For These
ONCE ONLY
SPECIALS

79 FORD ¾ TON
CAMPER SPECIAL
V8, A.T., P.S., P.B., AM/FM radio — dual tanks, Michelin radial truck tires.
ONE ONLY
READY TO GO
$5995

79 M.G.B.
CONVERTIBLE
4 cylinder, 4 speed, only 21,000 Kms
ONE ONLY
$7995

79 PLYMOUTH
VOLARE
4 TO CHOOSE FROM
ALL WITH LOW MILEAGE
$5695

78 PLYMOUTH
VOLARE S.W.
6 cylinder Automatic
P.S., P.B., radio
$4995

77 CHRYSER
CORDOBA
V8, A.T., P.S., P.B., AM 8 track, power windows, powerseats, cruise control, air conditioning.
$4995

PLUS MANY
MORE SPECIALS
TO CHOOSE FROM
ENSIGN LEASE LTD.
Quadra at Caledonia
386-2411
DEALER NO. 5620

149 NEW CAR DIRECTORY

SUBURBAN

THE HOME OF
LINCOLN
MARQUIS, COUGAR,
XR7, ZEPHYR,
CAPRI, BOBCAT,
FORD TRUCKS

COME TO
SUBURBAN
AND TAKE
ADVANTAGE
OF FORD'S
CASH
REBATES!!

$500 CASH
REBATES ON
'80 COUGAR XR7s

$300 CASH
REBATES ON
'80 ZEPHYRS

DURING THE
MONTH
OF MARCH
ONLY!
Hurry on Down!

SUBURBAN
MOTORS
3377 Douglas
386-6131
Dealer 5528

SUBURBAN

149 NEW CAR DIRECTORY

METRO
HONDA
FOR IMMEDIATE DELIVERY
First Come
First Served
ACCORDS
PRELUDES
CIVICS
NINE CARS ONLY
Phone 388-6921
Dealer 5876

150 CARS FOR SALE

DOUGLA
AUDI
VOLKSWAGEN
AUDI

Your Largest
Volkswagen
Audi
Dealer On The
Island!

DIESEL
AUDI 5000S
AND RABBIT
IMMEDIATE
DELIVERY!

PREMIUM
ONE OWNER
TRADES!

80 SKYLARK sedan. 6 cylinder, automatic, with only 4,000 Km. $8695

80 COUGAR XR7, automatic. Only 2,000 Km and loaded! $9995

78 AUDI Fox sedan. Automatic, sunroof. $8295

78 AUDI 5000S sedan. Automatic, with 11,000 Km. $14,950

77 CORDOBA, automatic. Loaded! $6995

77 RABBIT 'L', 4 speed. $5795

71 VW 411 wagon. 4 speed. $2995

Large Selection
of used VW's, RVs,
and Campers!

UP TO 60 MONTH
SCOTIA PLAN
FINANCING
AVAILABLE. O.A.C.

Douglas Volkswagen Ltd.
3329 Douglas Street
388-5466
Dealer 5100

1979 - 1980

'80 CADILLAC
Seville Elegante Diesel
Brand new, one of only Four in B.C. Firemist Silver over black lacquer. Pale grey leather, every conceivable option. A Must-See for the discerning Buyer.

EDWARD
motors ltd.
3319 Douglas
(Opposite ICBC)
Dealer 6605 384-1161

DEMONSTRATOR
1980 Malibu 4 dr. Sedan, economical 267 V8 engine, auto, pb, ps, rear defogger, radio. Only 1,400 Km. $7,175.
For personal service and $$ Savings Contact:
ART BOYER
CORNELL CHEV OLDS, 385-5777, Res. 592-9301. Dealer 5378.

Hard To Find Model!
1979 Buick Riviera front wheel drive luxury coupe, fully power equipped including air conditioning and cruisemaster. This one owner prestige car has only 12,000 KM. Colour dark blue, light blue landau roof and rich velour interior. The price is right and "another exclusive with CHARLIE PETERSON" at Empress Pontiac Buick GMC Ltd. 382-7121 or Res. 592-0458. Dealer 5701

1980 CORVETTE, WHITE WITH red leather, lots of options. 477-8752.

1979 HONDA CIVIC, 2-DOOR, radio, just like new, excellent gas mileage. $4300. 478-2344.

1979 HONDA CIVIC, LOW KM. Must sell. $4700. 598-6232.

150 CARS FOR SALE

ENSIGN CHRYSLER PLYMOUTH

ENSIGN
CHRYSLER
PLYMOUTH

ALL UNITS
CHECKED
BY CAR CLINIC
DIAGNOSTIC
CENTRE

WE THOUGHT
YOU SHOULD
KNOW

1979 PONTIAC
SUNBIRD
V8, 4 speed, P.S., P.B., radio sun roof.
Stock 65122
SALE PRICE $5999

1977 PONTIAC
PARISIENNE
V8 auto, PS, PB, air conditioning, PW, P seat, stereo, tilt steering.
Stock #40602
SALE PRICE $5777

1977 FORD LTD.
V8, AT, P.S., P.B. Radio
Stock 20322
SALE PRICE $3777

1976 VW DASHER
4 cyl, 4 spd trans, radio.
Stock #20051
SALE PRICE $4444

PLUS
69 Skylark
69 Ford Custom
73 Cricket
74 Dodge Karyvan
74 Dart
74 Fiat 128
76 Granada
76 Torino
77 Toyota SR5 P.U.
77 Aspen R.T.
77 Comet
78 Honda Civic
78 Caravelle
78 Cordoba
79 Sunbird
79 Camaro Z28
Plus many more

GOV'T TESTED
PLUS 2-YEAR
WRITTEN
WARRANTY

ENSIGN
Chrysler-Plymouth Ltd.
DOWNTOWN
YATES AT COOK
Dealer licence number D5295
386-2411
Open Weekdays
Till 9:00

LINCOLN MK V
1979, all power and luxury, options including moon roof and stereo. An immaculate local automobile, that reflects the ultimate in care and attention. Priced to sell $16,500. DEPAPE MOTORS LTD. 384-8035. Dealer 5311.

1980 SUNBIRD'S & ACADIAN'S (Pontiac's gas miser's). Built in North America for you. Prices start at $5308. For more information on these exciting automobile's please ask for
DEREK QUINN
Empress Pontiac Buick GMC Ltd
Bus 382-7121 Res 656-5306
Dealer 5701

1979 ACADIAN 4 DR. AUTOmatic. New warranty left; 1979 4 dr. CENTURION 6 cyl. auto; 1978 FUTURA 2 dr. One owner. Very clean. Please contact KARL KUESTER at Empress Pontiac Buick GMC Ltd. for these and more. 382-7121, res. 477-5798. Dealer 5701

BLACK IS
BEAUTIFUL
New 1980 TRANS AM loaded! GARDEN CITY AUTO LEASE LTD. 2978 Douglas St. Dealer 5721.

DEMONSTRATOR
4,000 Km, 1980 Malibu 4 dr. sedan, auto, ps, pb. Many other "goodies". $7,295. For personal service please call HANS NIELSEN, 385-5777. CORNELL CHEV OLDS. Dealer 5378.

79 CRESSIDA, 4 DOOR, AUTOmatic with overdrive, air conditioning, power windows, power door locks, AM/FM stereo, radial tires. Like new condition, and only $9995 with GARY KANGAS, 386-3516. Metro Toyota, Dealer 6290.

1979 10TH ANNIVERSARY Trans Am, fully loaded, 3900 km. $14,500. Call before 3pm. 479-0590.

1979 RABBIT DIESAL, VERY low mileage. Excellent condition. 748-1248

150 CARS FOR SALE

METRO TOYOTA

ESSO CAR CLINIC INSPECTED RECONDITIONED Used Cars!

LARGEST SELECTION of ECONOMY CARS!!

LEASE 1980 TERCEL From $129 Per Month

ECONO LOT Nothing Over $2999

386-1711

69 Cortina	$599
69 Alpine	$699
70 Hornet	$799
71 Corolla	$899
73 GMC Van	$999
72 Firenza	$1099
71 Duster	$1199
67 GMC PU	$1299
71 Capri	$1399
68 VW Beetle	$1499
69 Renault	$1599
70 Hornet	$1699
70 Swinger	$1799
73 Buick	$1899
73 Impala	$1999

OPEN FROM 8 a.m.-9 p.m. SAT., 8 a.m.-6 p.m.

100% Bank Financing O.A.C.

386-3516

METRO TOYOTA LTD.
645 FINLAYSON
(Across from Woodwards)
DEALER 6290

METRO TOYOTA

'80 Z28
Brand new white Z28, 4 spd. "350". Call JIM SHALKOWSKY, 385-5777 or 384-9411. CORNELL CHEV OLDS. Dealer 5378.

SAVE $$$
New 2 dr. '80 Chevette Std. $4599. Please call DON SAMOGRAD at CORNELL CHEV OLDS, 385-5777 or 721-5471. Dealer 5378.

1980 SKYLARKS
19 new models to choose from. Contact LEA WALLE at Empress Pontiac Buick GMC Ltd. 382-7121, 479-8934. Dealer 5701

TRY US FIRST
79 Ford Capri. 7000 miles $5995. Metro Honda 388-6921, 2151 Blanshard St. Dealer 5876

TRY US FIRST
79 Accord H/B, AT, 7000 mi. $7095. Metro Honda, 388-6921, 2151 Blanshard St. Dealer 5876

79 AUDI 5000S
5 speed, 13,000 km. $15,000 firm. 592-2494 weekdays, 477-0056 after 4pm. and weekends.

1979 PONTIAC GRAN PRIX, automatic, power steering, power brakes, air-conditioning. 14,000 miles. 112-743-4747 (Shawnigan Lake) after 6:pm.

YOU HAVE SEEN THEM IN Simpson's mall-now brand new 1980 Datsun 200SX, 5 speed, 3 year extended warranty and many extras. 592-1807.

1979 SILVER ANNIVERSARY Trans Am, limited edition, fully equipped, 3,700 kilometers, accepting best offer. 383-7081.

1979 CORDOBA, FULLY LOADed, T-bar roof. Excellent condition. $9500. Reg 477-8411 or 656-5075.

1979 COUGAR XR-7, MIDnight Cat, loaded, offers. 385-2421, 8:30am-5pm Monday-Friday.

79 PONTIAC GRAND AM, 2000 km, warranty, many options, best offer this week. 388-9577 or 383-0534.

1979 PONTIAC ACADIAN, EXcellent condition, 5000 kms, 7 months old. $5200 or nearest offer. 479-4448.

79 ZEPHYR 2 DOOR. MUST sell, low mileage, power steering, power brakes, automatic. 4123 Holland or 479-3164.

1979 FORD RANGER F150, V8, 14,000 km, power steering, power brakes, AT radials. Phone after 6pm 479-9413

1980 HONDA CIVIC HATCHback, automatic, must sell. $5400. 479-4891.

150 CARS FOR SALE

GlenOak Ford

Tell A Friend
★ MARCH ★
★ SALE ★
★ SPECIALS ★

CARS

71	VEGA 63,000 miles	$ 1450
74	DATSUN H.T.	$ 2450
76	PINTO 4 speed new paint	$ 2950
76	DATSUN S.W.	$ 3750
78	PINTO 3 door Silver	$ 3950
79	FUTURA A.T.	$ 5750
79	VOLARE A.T.	$ 5750
79	PLYMOUTH Air cond.	$ 5950
79	MUSTANG 3 door Red	$ 6250
79	SUNBIRD 7,000 miles	$ 6450
79	FIREBIRD 19,000 miles	$ 6950
79	LTD Luxury 2 door	$ 7750

TRUCKS

73	DATSUN pickup 60,000 miles	$ 2950
75	FORD Short Box ½ ton	$ 3650
74	DATSUN and camper	$ 4950
77	G.M.C. 4 speed ¾ ton	$ 4950
77	G.M.C. 4x4 26,000 miles	$ 6950
78	BOOGIE Van	$ 9950
78	CLUBWAGON Loaded	$ 9950
78	CHEV C30 Van 4x4 option	$12,500

WE CAN LEASE YOU A LATE MODEL LUXURY CAR CALL OUR USED CAR DEPT.

24 Month Warranty
Available on most units

BCAA Inspections

GLEN OAK FORD YATES AT COOK
384-1144 Dealer 6616

1977 - 1978

77 CHRYSLER NEW YORKER BRM
2-dr. HT. All available options including air, cruise, window seats, leather interior, am/fm, tilt, telescopic wheel, door locks. A luxury car offered for a fraction of replacement value. $6500 or best offer. Trades accepted. 382-9111. GARDEN CITY AUTO LEASE LTD. 2978. Douglas St., Dealer 5721.

"Hard To Find Model"
1978 Corvette "Indy Pace Car" with all the extras and only 4600 miles. Hurry on this collectors car. "Exclusive with CHARLIE PETERSON" at Empress Pontiac Buick GMC Ltd. 382-7121 or res. 592-0458. Dealer 5701

★ COBRA ★
77 Mustang Cobra II, V8 4 speed, P.S, P.B, radio. Immaculate condition. Under warranty. $5995. Listed exclusively with CATHY TARNOW 382-7121, 384-1638. Empress Pontiac Buick GMC Ltd. Dealer 5701

HURRY ON THIS ONE
1977 Chev Nova Concord 2 dr. HT, 305 V8, P.S, P.B, deluxe interior. Exclusive with LEA WALLE at Empress Pontiac Buick GMC Ltd. 382-7121, 479-8934. Dealer 5701

77 CELICA GT
5 spd, am/fm, HB, radial tires, only 30,000 miles. $5995. Trades welcome. PAINTER MOTORS, 3005 Douglas, 388-6196. Dealer 5802.

TRY US FIRST
78 264 Volvo sedan 4 spd. $9495. 15,000 miles. Silver. Metro Honda, 388-6921, 2151 Blanshard. Dealer 5876

TRY US FIRST
77 Honda H/B. Gold. Radial, tape etc. $3895. Metro Honda, 388-6921, 2151 Blanshard. Dealer 5876

TRY US FIRST
78 Volare station w/n. $5895. Many extras. Metro Honda, 388-6921, 2151 Blanshard. Dealer 5876

'78 Pontiac Firebird
In black, tilt wheel, stereo cassette, spare snow tires. Only 16,000 mi. Good value at $6495 CAPITAL CITY AUTO LTD., 1750 Govt., 386-7508. Dealer 5066.

1978 IMPALA STATIONWAGON, immaculate. One owner. Luxury plus fuel economy. Roof rack, other extras. 24,000 miles. A $10,000 auto at only $5895. 598-1359 after 5pm.

1977 CAMARO, POWER steering, power brakes, automatic, AM FM tape deck, perma shine, 31,000 miles. Extras. $5900 or best offer. 382-8903 after 5pm, 387-1861

77 COUGAR, 4 DOOR SEDAN, automatic, power steering, power brakes. Will fit a large family! $5495. Call PETER MORETTI, 386-3516. Metro Toyota, Dealer 6290.

78 FORD FIESTA. WITH ONLY 8,000 km., this car must be seen to be appreciated! Call LES FAYLE on this $4995 beauty. 386-3516. Metro Toyota. Dealer 6290.

78 COUGAR 4 DOOR, EX POlice pursuit car, $2500. 652-1181. BC Auto Wrecking Ltd. Dealer 5034.

77 VOLARE PREMIER STAtionwagon, super 6, 225, immaculate condition, $4500. After 6, 478-3698.

150 CARS FOR SALE

Speedway VOLKSWAGEN
971 YATES at Vancouver
385-2415

ECONOMY ★ ★ ★ ★ CHAMP ★ ★ ★ ★ DIESEL RABBIT

Good Selection
Immediate Delivery
PREMIUM TRADES

79 JEEP WAGONEER 4x4, 4 dr., V-8 auto, ps., pb., tilt wheel, cruise control, less than 5,000 klm $8995
79 HORIZON TC3, Sporty 2 dr., auto, economical 4-cyl., front-wheel drive car from Chrysler. Only 6,000 klm $6995
77 AUDI FOX, 4 dr., auto, economical $5695
76 CHEV IMPALA 4 dr. Only 24,000 one-owner miles, radio, auto, ps., pb. with factory air conditioning $3695

★ ★ ★ ★

JUST ARRIVED 1 ONLY RABBIT CONVERTIBLE

★ ★ ★ ★

DOWNTOWN AT
Speedway VOLKSWAGEN
971 YATES at Vancouver
385-2415
Dealer Licence No. D-5180

RARE!! 1978 FORMULA SUNbird, 37,000 KM, V6, special performance and suspension package, custom paint, immaculate inside, out. Must be seen to be appreciate, $6500 OBO. 592-7734.

77 COUGAR XR7, 351 V8, AUTOmatic transmission, power steering, power brakes, radio. Clean local car. Only 29,000 miles. $5695. Appointment to view, 478-3885.

TRY US FIRST
78 Accord H/B, auto, 10,000 mi. $6595. Metro Honda, 388-6921, 2151 Blanshard St. Dealer 5876

TRY US FIRST
78 Honda AT. Gold. Mint. $4495. Metro Honda, 388-6921, 2151 Blanshard St. Dealer 5876

TRY US FIRST
77 Aspen sedan auto. $2995. Metro Honda, 388-6921, 2151 Blanshard. Dealer 5876

TRY US FIRST
77 Cougar Brougham H/T. Mint $3995. Metro Honda, 388-6921, 2151 Blanshard. Dealer 5876

TRY US FIRST
77 Cordoba H/T. Mint $5495. Metro Honda, 388-6921, 2151 Blanshard. Dealer 5876

TRY US FIRST
78 Civic Sedan. 25,000 mi. $4095. Metro Honda, 388-6921, 2151 Blanshard. Dealer 5876

1 OWNER, IMMACULATE 1977 Aspen custom 4 door sedan economy, 225 slant 6, power steering, power brakes, radials, 25,000 miles, $4550 firm. 721-3750.

78 FIREBIRD, BEAUTIFUL condition, V8 automatic, power steering, power brakes, Formula options, Cragar mags. $6450, will accept trades. 384-8466.

78 CAMARO, 2 DOOR COUPE. Power steering, power brakes, 8 track. Mint condition with only 14,000 km. Call COLIN, 386-3516. Metro Toyota, Dealer 6290.

1974 PONTIAC FIREBIRD ESprit, 2 dr, V8 auto. $3995. Contact LINDON COLLARD at McCallum Motors Ltd. 382-6122 or at home 642-4425. Dealer 5603

1977 CUTLASS SUPREME, 2 door, 24,000 miles, air conditioned, rear defroster, power brakes, power steering, 350 motor. $5500 or offers. 385-7288.

78 DATSUN 200 SX, 5-SPEED, AM—FM, excellent condition, low mileage. Asking $6800. 478-1256.

1978 TRANS AM. ALL OPtions. Offers. View at Dutchman Inn, 2828 Rock Bay, phone 386-7557 or 384-8075 pager 388.

1978 VW RABBIT, 2 DOOR, 4-speed, 21,000 miles, excellent condition. $5450 or best offer. 477-4115 or 598-4824.

1978 GRAND PRIX LJ, AFfordable luxury, only $6950 for many extras, low mileage. 479-7811.

77 HONDA CIVIC, 4-SPEED, new brakes, new front snow tires, 8-track player and tach. Offers. 592-5471.

1977 CAMARO EXCELLENT condition, $6495 or best offer. 384-7506.

1977 RABBIT 4-DOOR STANdard, 24,000 miles. $5195, offers. 384-5333, 383-4479.

77 MINI MINOR, NEW PAINT, near new radials, excellent condition, $2750. 112-746-7510.

78 CIVIC, 25,000 MILES, hatchback, radials, 5 speed, $3800 or best offer. 478-1119.

1977 MUSTANG MACH I, V-8 302, new brakes, black, $4700 or offers. 388-5911.

1977 COROLLA, EXCELLENT condition, low mileage, $3,900. 598-3190.

77 NEW YORKER, ALL POSsible options, low miles, must sell. After 6, 656-1929.

1977 HONDA CIVIC, HATCHback, automatic, good condition, $4200, 382-0395

1977 SUBARU SEDAN, FRONT drive, red, automatic, 34,000 km, like new. $3750. 479-4966

77 TOYOTA CELICA GT LIFTback, sunroof, radio 8 track, $5750. 478-3740.

1977 RABBIT DELUXE, 2 door, fuel injection, tach, clock, $5100. 477-0918 after 5.

78 MERCURY MONARCH, 2 door, excellent condition. $5,300. 592-6186.

150 CARS FOR SALE

VOLVO McCALLUM MOTORS

SPRING FOR VALUE
WITH MANY PRE OWNED CARS & TRUCKS

79 MERCURY Monarch SE
78 BUICK Skylark
77 VOLVO 244 DL
76 DATSUN 280Z
75 MERCURY Bobcat SW
74 VOLVO 144 GL
73 TOYOTA Corolla 2 dr.
72 DATSUN 510
71 VOLVO 144 AT
70 FORD Van, 6 cyl.

PLUS MANY MANY MORE

BCAA TESTED

100% BANK FINANCING AVAILABLE ON OAC

382-6122

Corner of Yates and Cook
Dealer 5603

1977 CORVETTE, LOADED, very clean car, 384-3479 or 381-1145. Ask for Andy

78 COROLLA, EXCELLENT condition, low mileage, $4500. 382-5116

1978 EL CAMINO, AUTOmatic, radio, 25,000 miles, $5500. 479-9987.

1978 CHEVROLET IMPALA, 305, radial steel belted tires, brand new condition. 388-6059.

1978 HONDA ACCORD HATCHback, 5 speed, sunroof, $5250. Phone 479-4966.

1977 VOLKSWAGEN SCIROCco, good condition, $6500 or best offer. 112-748-4003.

77 CAMARO, LOW MILEAGE, good gas mileage, $6000. 386-7189

77 VW RABBIT, 2 DOOR, 4 speed, best offer. 479-4736

1978 CHRYSLER LEBARON, Deluxe, 10,000 miles, 383-4307.

77 CIVIC HB, 4-SPEED, 24,000 km, asking $4200. 592-7543.

1978 CAMARO LT, EXCELLENT CONDITION. 652-3854.

1978 ACCORD, 32,000 MILES, $5500. 656-4248.

1975 - 1976

MALIBU CLASSIC
2 DOOR SPORT
PRIVATE SALE
FULLY EQUIPPED
IMMACULATE
PERMA-SHINE
For information
Call 388-6644 or 382-1026

ESTATE CAR, 1976 AMC Gremlin, 2 door hardtop, approx. 7,000 miles. For sale by Public Auction, Tuesday 1 p.m., 926 Fort St., 386-3308.

LUNDS

75 FORD ELITE
2 dr. HT V-8, auto, ps, pb, radio, bucket seats, console, low mileage, brown with tan interior. Excellent condition. BSG SPECIALTY MOTORS 381-5544, 385-7733. Dealer 6033.

IMMACULATE
1975 Volvo wagon 245 DL. Only 47,000 mi. Radio, auto, P.S, P..B. Call me ALEC BOGUSZ at 382-7121 or 477-1575. Empress Pontiac Buick GMC Ltd. Dealer 5701

76 CAMARO LT, 350 AUTOmatic, power steering, power brakes, power windows, tilt steering, gauges, factory tape, deluxe cloth interior, radial TA's on custom wheels, excellent condition, $5,700 or best offer. 385-0477, 595-0187.

FOR SALE BY PUBLIC AUCtion. Sunday, March 9th, at 1pm., 1975 Honda Civic, 4 speed. 1976 Pinto, 4 speed. Both units clean inside and out and in excellent condition. Cowichan Country Auction 3 miles south of Duncan at Whippletree Junciton.

75 HORNET H/B
6 cyl. auto. Excellent condition. This car won't last long. $2995. Your offer??? SAUNDERS SALES & SERVICE LTD. 474-1622. Dealer 5932.

75 CAMARO
350, auto., p.s., p.b., tilt, AM/FM. Sharp! Trades welcome. E&K MOTORS, 642 Burnside E., 383-6231. Dealer 6381.

MUST SELL, 76 TOYOTA Corolla Liftback, automatic, 29,000 miles, radials, immaculate inside and out, selling with 2 brand new radial snows. Please call 383-0365.

1976 BOBCAT 2 DOOR SPORTS coupe, 47,000 kilometers, excellent condition, power brakes, power steering, automatic, 4 cylinder, 4 new tires, $3500. 592-0121.

75 VW RABBIT, 4 DOOR. 4-speed, with sun roof. Esso inspected and reconditioned, plus current inspection sticker. Call ED VARGA, 386-3516. Metro Toyota, Dealer 6290.

76 VALIANT BROUGHAM, 4 door. 6 cylinder, automatic, power steering, power brakes. Very practical! Call GARY KAMMERER, 386-3516, Metro Toyota, Dealer 6290.

IMMACULATE
One owner, 1976 Olds Cutlass Supreme, 2 door, power package, silver blue metallic, vinyl roof, 45,000 miles. Evenings, 385-2565.

TRY US FIRST
75 Datsun B210 4 spd. $2995. Metro Honda, 388-6921, 2151 Blanshard. Dealer 5876

76 VOLARE WAGON, $2600. 67 Ford, $1200. Immaculate condition. 72 Meteor, $580. 74 Ford truck, $2400. 385-2151, 383-3958.

150 CARS FOR SALE

Les Carr's SALES and LEASING LTD.

JUST ARRIVED!
An Immaculate Selection Of Pre-Owned Automobiles

78 MONTE CARLO
Nicely equipped, 30,000 miles only.

76 CHEV
CAPRICE, fully equipped, 30,000 mils only.

78 TOYOTA
COROLLA, 4-spd., radio, 26,000 miles only.

385-4444
24 MONTH WARRANTY
Bank Financing OAC
854 Pandora at Quadra
Parking in Rear Dealer 6690

Cornell GM
USED CARS YOU CAN EXPECT A GREAT DEAL FROM CORNELL

MOST OF OUR LATE MODEL CARS ARE COVERED BY
1 Year or 18,000 Klm Warranty

OPEN
MON.-FRI. 9-9
SAT. 9-5
Finlayson and Burnside
385-5777 Dealer 5378

BRIDGE ST. MOTOR CO. LTD.
DEMONSTRATOR SALE
Call ROY PHILPOTT
Sales Manager
Bus. 388-5714 Res. 652-4244

80 CHEV CITATION
Retail $8739.45 Sale $7500.72
4 DR. HB., 4 cyl., auto, ps, pb, radio, rear defroster, 2 tone paint, custom cloth interior, reclining passenger seat, intermittent wipers, sports mirrors, tilt steering, auxiliary lighting, electric clock, bumper strips and more.

★★★★★

80 FORD T-BIRD
Retail $9258.80 Sale $7978.80
Small V8 engine, auto, ps, pb, radio, vinyl bucket seats, console, remote mirror, landau roof and more.

★★★★★

80 CHEV MALIBU
2 DR COUPE
Retail $8220.05 Sale $6968.92
Small V8 auto, ps, pb., radio, rear defroster, tinted glass, body side moulding, full wheel covers and more.
DEALER 5162

1975 AUSTIN MARINA, 4 speed manual, 23,000 miles. Sun roof, 7 wheels, Michelins, mag wheels, black perma shine, quartz headlamps, AM FM tape, nearest $3200. 385-4290

CADILLAC
Hard to find, 1975 Fleetwood, 4 dr, sedan, all power options, 57,000 miles. 477-7545.

TRY US FIRST
76 Honda sedan. Excellent $3195. Metro Honda, 388-6921, 2151 Blanshard. Dealer 5876

TRY US FIRST
76 Honda station wagon std. $3795. Metro Honda, 388-6921, 2151 Blanshard. Dealer 5876

TRY US FIRST!
75 Honda H/B. Tops! $2695. Metro Honda, 388-6921. 2151 Blanshard. Dealer 5876.

TRY US FIRST!
75 Charger SE. Black, many extras, $4995. Metro Honda, 2151 Blanshard. Dealer 5876.

1976 BEIGE AUDI FOX, 44,000 miles, AM—FM tape deck, sunroof, excellent condition. Asking $5,700. 658-5017 after 6pm.

75 PLYMOUTH GRAND FURY, 4 door hard top, power steering, power brakes, power windows, good family car, immaculate condition, 55,000 miles. 642-5610.

76 MUSTANG COBRA. V8, 4 speed, mag wheels, tape deck. Black with gold stripe. Call BOB McMILLAN, 386-3516. Metro Toyota, Dealer 6290.

75 EL CAMINO, LOADED, power steering, brakes, windows, AM/FM cassette, 28,000 miles. $4800 or best offer. 382-2442 after 4.

75 DUSTER, ECONOMICAL 6 cylinder, vinyl top, power steering, new brakes, new tires, good condition, $3000. Call after 5pm. 479-5735.

1975 CHEVELLE MALIBU, 40,000 miles, power steering, brakes, 2 tone, 4 door, one owner, $3200. 477-1219.

1975 FORD PINTO, HATCHback, 2300cc, 4-speed, lady owned, excellent condition. Asking $2200. After 5pm, 382-3864.

1975 TOYOTA CELICA LT, 4-speed, low mileage, excellent condition. $3500. After 6:pm. 477-2460.

1975 MONTE CARLO 2 DOOR hardtop, black, power steering, power brakes, Rally wheels, very clean. $4900. 382-2549.

1975 FORD GRANADA, 4 DOOR, At, p.s, p.b, 302 V-8, 5 new Michelins, plus 2 radial snowies. Very good condition, $3295, 652-3829

1976 TOYOTA CORONA wagon, 40,000 miles, one owner, 4 speed, roof rack, AM-FM radio, excellent condition. 478-6215.

TOYOTA COROLLA, 1975, very good condition. 39,000 miles, standard 4-speed, $3600 or best offer. 479-6423 after 7pm.

1976 VISTA CRUISER, FULL power including air, 42,000 miles, must be seen. $4700. 385-4774.

75 CORDOBA, LIKE NEW, sunroof, tape deck, power locks and windows, $4000 firm. 386-3182 before 4pm.

1975 FORD PINTO STATION wagon, good running condition. Must sell immediately. $2100 or best offer. 384-6091

LIKE NEW, 1 OWNER, 1976 CElica liftback, 20,000 miles, 5 speed, am/fm radio, etc. $5495. 386-9757.

76 HONDA, 26,000 MILES, HAD work, stereo deck, good condition, $3800. Chris 385-2792.

150 CARS FOR SALE

WILLE Dodge • Chrysler

'79 DIPLOMAT SW
Auto, ps, pb, wood grain. $7595

'79 ASPEN
4 dr., auto, ps, pb. $5995

'78 FAIRMONT
4 dr, 6 cyl, auto, PS $4995

'77 FORD
Club wgn., V-8, auto, ps, 39,000 mi. $6895

'77 RANCHERO
Brougham, V-8, auto., finished in gleaming black $5495

'76 DART
4 dr. auto, 6 cyl. ps. $3495

'76 ASTRE
2 dr. HB, auto $2895

'74 COURIER
Auto, 45,000 mi. $2495

'74 PINTO
Run-a-bout, 4 cyl. auto $2495

73 WESTPHALIA
VW Camper, auto $5495

3200 DOUGLAS AT CLOVERDALE
382-2313
MON. TO FRI. 9 TIL 9
SAT. 9 TIL 5. Dealer 5881

PLIMLEY
JAGUAR — ROVER
TRIUMPH
M.G. — MINI — SAAB
1010 YATES ST. 382-9121

Let's Make A Deal

79 Pontiac Frbird	$8695
79 Merc Capri R/S	$8495
79 Saab Turbo	$17,895
78 Spitfire	$6995
78 Honda Accord	$6495
78 Ford Fiesta	$4695
78 Chevy Nova	$5495
78 Saab EMS	$10,995
78 Saab EAPS	$9995
77 Cadillac	$11,495
77 Cordoba	$6295
77 Cougar	$4895
77 Pontiac G/P SJ	$6595
77 Dodge Aspn 6 cyl	$4895
76 Lemans S.W.	$4995
76 Comet 6 cyl	$3695
76 Courier P.U.	$3895
75 Dodge Dart	$2695
75 Mercury S.W.	$3695
74 Datsun B210	$2495
74 Olds 98 Coupe	$3695
74 Mercedes Dsl.	$11,495
73 Ford Torino	$1495
73 Pinto S.W.	$2095
73 Datsun S.W.	$2695

MANY MORE TO CHOOSE FROM
DEALER 5351

76 NOVA SS 4 SPEED, LOW mileage. $5500. 477-9937 6-9 evenings.

1976 CADILLAC SEDAN DE Ville, very good condition, $9250 or best offer. 112-748-1527.

1976 COUGAR XR-7, 36,000 miles, excellent condition, $4500. Phone after 6pm, 652-2008

1976 MONTE CARLO, V8, PS, PB, TS, economy guage. 592-9013.

75 MONZA 2+2
4.3 V8 auto P.S., P.B., 28,000
$3895 383-8109

1975 MERCURY WAGON. ALL power, top condition, $2850. 656-2844, 656-2544.

1975 HONDA, GOOD CONDItion, standard, 41,000 miles, offers. 383-4381 after 6pm.

1976 COUGAR XR7, EXCELlent condition, 55,000 miles, $3500 or best offer. 382-4143.

75 TOYOTA COROLLA, EXcellent condition, asking $2900. Phone 382-4998.

75 COROLLA 1600, 4-SPEED, $2300. Phone 385-8338.

1976 WHITE GREMLIN, $1850. 478-4877.

1973 - 1974

73 MUSTANG
V8 auto. P.S, P.B, bucket seats and console. Value priced at $2995. Your offer??? SAUNDERS SALES & SERVICE LTD. 474-1622. Dealer 5932.

74 Toyota Corolla
4 cyl. stnd. trans. Mint condition. Hurry for this car!!! SAUNDERS SALES & SERVICE LTD. 474-1622. Dealer 5932.

74 DATSUN
B210, 4 cyl., std. trans., 2 dr., HB. Great transportation for only $2795. PAINTER MOTORS LTD., 3005 Douglas, 388-6196. Dealer 5802.

73 VW AUDI
4 dr., 4 cyl., auto, ps, radio, economical. Brown exterior with lighter brown interior, BSG SPECIALTY MOTORS 381-5544, 385-7733, Dealer 6033.

74 VW BUG
4 spd, radio, 52,000 miles, yellow with black interior, $1695. PAINTER MOTORS LTD. 3005 Douglas St. 388-6196 Dealer 5802.

74 T-BIRD
2 dr Ht., auto, ps., pb. Too many extras to list. $4495. PAINTER MOTORS LTD., 3005 Douglas, 388-6196. Dealer 5802.

TRY US FIRST!
74 Pinto Wagon. Std. Top condition. $2195. Metro Honda, 388-6921. 2151 Blanshard. Dealer 5876.

74 MUSTANG II
Fastback, V-6, 4 spd., p.s., p.b., trades welcome. E&K MOTORS, 642 Burnside E., 383-6231. Dealer 6381.

1973 CHRYSLER NEWPORT, executive car, company maintained, all power options including air conditioning. Call Betty Taylor at 388-9161 between 8:30am.-5pm.

74 CHARGER
One Owner, 48,000 miles. 360 magnum, stereo, headers, trans kit and cooler, trailer hitch. Suitable for young or for towing. Offers. 652-3409.

1973 PLYMOUTH SCAMP, V8 318, 2 door hard top, vinyl top, bucket seats, 56,000 miles, radials, radio, power steering, must be seen. Offers on $3000. 479-3166 after 5 or weekends.

1974 ASTRE AUTOMATIC, radio, 44,000 miles. Extra clean and well cared for $1475. 384-1721, 592-3121, Sports and Classic Cars, 640 lower Hillside. Dealer 5433

150 CARS FOR SALE

Millstream CHEVROLET OLDSMOBILE

CHEVETTE
80 CHEVETTE 2-door. Only 4700 Km. Economical 4 cylinder, 4-speed, radio. Deluxe wheel covers and paint stripes. Finished in silver metallic. Only $5750

DATSUN
74 DATSUN SW. Economical 4 cylinder, 4 speed. Finished in white with black vinyl trim. Well looked after $2950

PONTIAC
80 PONTIAC Phoenix 4-door hatchback, GM's new front wheel drive. V6, automatic, power steering, brakes, radio. Finished in dark metallic brown with brown vinyl trim. Only $7150

TOYOTA
79 TOYOTA Landcruiser diesel, 4 cylinder, 4 speed, radio. Only 35km. Finished in fawn $8850

MOST CARS BCAA INSPECTED

MON.-FRI.
8:30 a.m. - 9 p.m.
SAT. 9 - 6

Millstream Chevrolet Oldsmobile Ltd.
1730 Island Highway
474-1211
Dealer Lic. D-5831

1973 TOYOTA COROLLA 1600, 4 door sedan, automatic, new tires and brakes. Excellent running economical car in good general condition. Only 60,000 miles. $995 absolutely firm. 474-2971.

TRY US FIRST
74 Omega Sedan, auto, $2995, Metro Honda, 2151 Blanshard, 388-6921. Dealer 5876.

TRY US FIRST!
73 Datsun, auto, nice! $2395 Metro Honda, 388-6921. Dealer 5876.

TRY US FIRST!
74 Ford Ltd. Great shape, $2595. Metro Honda, 388-6921. Dealer 5876.

TRY US FIRST!
74 Toyota MKII wgn. A/T, Mint! $3695. Metro Honda, 388-6921. Dealer 5876.

1973 HORNET, 6 CYL, AUTO, tested, 46,000 miles, $1926. PALM AUTO WORLD INC., 386-8385, 3342 Oak St. Dealer 5206.

73 RAMBLER AMBASSADOR, $1995; 73 Corona, 4 door, automatic, $2999. Call JOHN HORA, 386-1711. Metro Econo Lot, Dealer 6290.

1973 CHEV IMPALA, 4 DOOR, $2195; 68 VW Beetle with sun roof, $1299. Call HAROLD JAMIESON, 386-1711. Metro Econo Lot, Dealer 6290.

73 SATELLITE, POWER steering, power brakes, automatic transmission, 318 V8, plus more. 384-0440 before 3 or 477-6391 after 5.

1974 CHEVELLE LAGUNA S-3, 350 automatic, swivel buckets, landeau roof, near new radials on Rally wheels, offer on $2850. 479-0652.

73 COMET, GOOD RUNNING condition, 86,000 miles, good town runabout, $1000. 381-6856 after 6pm.

74 FIREBIRD, PS, PB, MAGS, TA's, 3 speed, auto, excellent condition, offers on $4995. 382-9642.

1974 ORANGE PINTO STAtionwagon, automatic transmission, 34,000 miles, excellent condition. $2500. 595-8824.

1973 CHRYSLER NEWPORT 4-door vinyl hardtop, excellent condition, must sell. 384-3887 or 383-0405.

MUST SELL, 1974 DATSUN 710, 4-cylinder 4-speed, excellent condition, radial tires, $1995 or best offer. 381-5663.

1974 VW WESTPHALIA DEluxe, 66,000 miles, excellent condition throughout, $6500. 642-3666.

1974 BUICK LESABRE LUXury car. Will guarantee. Will take trade or swap for small car. Value $2500. 386-0281.

73 VEGA SW, 4-CYL, AUTO. Only $1127. PALM AUTO WORLD INC. 386-3342. Oak St. Dealer 5260.

CONVERTIBLE
1974 Buick Lasabre, all power options, excellent condition. $8500. 479-0764

73 BUICK CENTURY 4 DOOR, $1995; 73 Datsun 1200, $1999. Call GRANT WYOTWICH, 386-1711. Metro Econo Lot, Dealer 6290.

74 FORD TORINO, $1995; 73 Corona station wagon, $2499. Call JOHN PARK, METRO ECONO LOT, 386-1711. Dealer 6290.

74 PLYMOUTH SCAMP, GOOD condition, 43,500 miles, 318 automatic, just tested. Offers on $2500. 386-4490

74 MUSTANG GHIA, V6, 4 speed, excellent condition, cassette, extras. $3,600. After 4pm, 595-8093.

74 NOVA SS 350, POWER steering/power brakes. Excellent condition inside and out. Asking $3800. 385-4943.

73 PLYMOUTH SATELLITE, slant 6 automatic, must sell, excellent condition, should be seen. 479-9256.

1974 DATSUN 610 4 DOOR STAtion wagon, 4 cylinder, 4-speed transmission, new tires, $2650. 598-4936.

1973 GOLD PINTO, 62,000 miles, good condition. Asking $1,250. 658-5017 after 6:pm.

1973 CHEVY BISCAYNE, mags, some work, offers. 595-1475

1973 TOYOTA CELICA, 4 speed, excellent running condition. After 6pm. 383-9028.

73 PONTIAC LEMANS SPORTS Coupe, excellent condition, offers. 479-9385.

74 BOBCAT, 2 DOOR, 4 SPEED, low mileage, excellent condition. $2,395 or best offer. 382-3449.

1973 MUSTANG MACH I FASTback, 4-speed, new paint, $3800. 478-1774.

1974 FIAT, EXCELLENT CONdition, $3600 or nearest offer. 383-5888.

1973 PLYMOUTH SCAMP, 40,000 miles. Offers on $2500. 479-8442, 595-4434

1973 TOYOTA COROLLA DEluxe sports coupe, carpetted, no rust. $2195. 384-9933

150 CARS FOR SALE

GA$ $AVER $ALE
79 MAZDA GLC, 5 spd. sport
79 DODGE Diplomat, air
79 MUSTANG II, 6 auto., P.S.
78 AUDI Fox, auto, only 3,000 km.
78 PINTO hatchback, 4 speed
77 MAZDA GLC hatchback
77 HONDA Civic H/B, sunroof
76 COURIER truck with canopy
76 MAZDA wagon
75 PINTO wagon auto., P.S.
73 PONTIAC Ventura Sprint
73 TOYOTA Corona Mark II AT
72 CELICA coupe 4 speed
71 TOYOTA Corolla auto.
71 MAZDA 616 sedan auto.
71 CORTINA 4 speed
70 MAZDA 1500 sdn, 4 spd.
SPECIAL
69 FALCON V8 AT, Runs well, $695.

PACIFIC MAZDA PEUGEOT
385-1451 Dealer 5253
Blanshard at Johnson

PALM AUTO WORLD INC.
CREDIT Good or Bad
WHO CARES
WE FINANCE
NO CO-SIGNERS
Let us help re-establish your credit. Separated, divorced, old-age pensioner, single male or female. You qualify. Buy and pay at same location. Cars from $150 down and payments as low as $10 weekly CHARGEX ACCEPTED
Instant "NO-RED-TAPE" CREDIT
Walk In, Drive Out
3342 Oak St. 386-8385

STATION WAGONS
1976 Buick Estate, 57,000 mi. Loaded with options $5995.
1977 Ford, 63,000 mi, V8 auto, P.S, P.B, radio $3695.
1976 Pinto, 28,000 mi. 4 cyl, 4 spd, P.S, radio $3995.
1976 Hornet, 48,000 mi. 6 cyl, P.S, P.B, radio $3995.
1966 Acadian, 80,000 mi, 6 cyl. auto. $1695.
For appointment to view please call

ERROL RICHARDSON
Empress Pontiac Buick GMC Ltd. 382-7121 or 383-2465. Dealer 5701

SAUNDERS
Sales and Service
SUBARU
Lowest Prices — Great Selection
1824 Old Island Hwy. (Colwood)
Dealer 5932

1973 TOYOTA, 2 DOOR, $1495. 72 Ford ¾-ton 4 speed, $1595. 72 Chev hardtop, $895. 72 Plymouth Sedan $895. 68 Cougar, $2195. 71 Chev stationwagon, $895. 66 Mercury Comet stationwagon $395. Dealer #5015, Super Motors Ltd., 2538 Government Street, 385-0031. After hours call 382-1559.

74 COMET VICTORIA CAR
Economical 6 cyl, 4 dr. sedan. Ideal for the family. SAUNDERS SALES & SERVICE LTD, 474-1622. Dealer 5932.

1974 TOYOTA CORONA, 4 door, excellent condition, 55,000 miles. $2950. 477-2256

1974 VOLVO 145 STATIONWAgon, AM/FM radio, automatic. 478-8801

1973 VEGA STANDARD, 43,000 miles, $950 or best offer. 477-1597.

1974 CHALLENGER R/T, 360 automatic, 36,000 miles, immaculate. $4,950. 382-9758.

1973 MONTE CARLO, EXCELlent condition, original paint. $3000 or best offer. 652-9323.

1973 PINTO WAGON, 54,000 miles, radials, good condition, asking $1900. 479-9873.

1974 VOLKSWAGEN CUSTOM, excellent condition. 478-2442, 478-1515.

1973 MAZDA RX3, MAGS AND radials, 108,000 miles, tape deck, $800 obo, 388-7326

74 COMET, AUTOMATIC, good condition, low mileage. $2800 firm. 386-8309.

1974 MALIBU, 2 DOOR, BODY and motor in excellent condition, all original. $1600. 112-743-4575.

73 AUDI 100 LS 4 DOOR SEDAN, automatic, radio. Yellow in colour. $1150. 656-6517.

73 CHEV IMPALA, V8 AUTOmatic, one owner, radials. Offers. 383-3438.

1974 IMPALA 350 ALL POWER (impressive car) $2,700. 383-7807

74 TOYOTA CELICA GT, NEW clutch, tested. 478-5213

1974 FIAT 128 SEDAN, EXCELlent. $2000. After 5pm, 477-4804.

1973 DODGE POLARA, 2 DR. Ht. tested. Asking $1300, 385-1714

1974 CAPRI, V6, 4 SPEED, 57,000 miles, $2375. 478-2015.

1974 FORD LTD, FULLY LOADed, offers. 479-0029 after 5:pm.

1974 MONTEGO LADY DRIVen, low mileage. $1800. 385-1475.

1971 - 1972

FOR SALE, 1972 CHEV NOVA, 2-door sedan, automatic, power brakes, power steering, 8 cylinder. Send bids in writing to: Assistant Manager, Consumer Credit, Bank of Nova Scotia, 702 Yates St, Victoria BC, V8W 2T2. Vehicle can be seen at Gordons Towing.

SUPER ECONOMY
71 Toyota 1200; 10,000 miles on engine; good battery, rubber; very good mechanical condition; excellent gas mileage; $1400 obo. 386-6575, 6-8pm.

BEAUTIFUL CONDITION
1972 Dodge wagon, small V8, automatic, 18mpg city, new whitewalls, car is immaculate condition. $1550. 598-1836 478-3221.

1971 PLYMOUTH FURY III, 68,000 miles, V8, power steering, power brakes, 4 door, radials winter and summer, excellent condition, $1500. 477-6841 after 5pm.

72 PLYMOUTH SATELLITE Stationwagon, power steering and brakes, heady duty automatic transmission, new tires, brakes, exhaust system, battery, just tuned. 595-8618.

1971 TOYOTA COROLLA, green, radio, snow tires, runs well, 40 mpg, no rust, like new in and out. Offers on $1800 for quick sale. 385-9458 between 4 and 6:30pm. only.

72 FORD CORTINA STATION wagon 2000. Radio, good condition. $1200 or best offer. 382-5756

1972 TOYOTA CELICA, GOOD shape with 4-speed, $2300. 474-2745.

1972 METEOR RIDEAU 500. 652-3037

150 CARS FOR SALE

METRO HONDA

1972 TOYOTA CORONA
4 door, automatic
$67.94 PER MONTH!
No Down Payment, OAC
48 months at 16.25%
Full Price $3261.12

1978 DODGE PU
Many Extras
$130 PER MONTH!
No Down Payment, OAC
60 months at 16.25%
Full Price $7800

1979 FORD CAPRI
$177.88 PER MONTH!
No Down Payment, OAC
60 months at 16.25%
Full Price $10,672.80

WHY TAKE A BUS?
1969 VW, F/B
Good Condition
$40.69 PER MONTH!
No Down Payment, OAC
48 months at 16.25%
Full Price $1953.12

Beat the inevitable
1978 CIVIC H/B
$114.30 PER MONTH
No Down Payment, OAC
60 months at 16.25%
Full Price $6858

METRO HONDA
HAS MANY OF THESE ONE OWNER COMPACTS AND LARGER, OF COURSE! BANK FINANCE — INSURANCE, ETC., ONE STOP!
SEE US FIRST
388-6921
(NEXT TO THE ARENA)
2151 Blanshard
Dealer 5876

EDWARD motors ltd.
SUBARU AT LAST . . .
We have a good selection of most models
Come and Drive One!

SPORTY CARS
77 CAMARO Z28. Black on black, 350, 4 bbl., 4 spd., 30,000 miles immac. $6,995
77 FIREBIRD white w/red interior, auto., p.s., p.b. $5,995
77 Golden SUNBIRD, V6, 4 spd., new radials, super clean. $4,995
76 MGB convert. in Bracken yellow, accent stripe. $6,295
76 CELICA GT Liftback, 5 spd., gleaming black w/gold accents. This one won't last! $5,995
75 FIREBIRD Esprit. Low mileage, 1-owner car in pale blue. AT., p.s., p.b. $4,995
71 DATSUN 240Z auto., 58,000 miles! Mags, faultless interior. $4,895
FUN CAR — 78 SUBARU Brat, 1-owner, 18,000 miles, white spoke wheels, accent stripes. $6,295

ECONO WHEELS
71 MGB GT — Trusty but rusty. Good mechanics. 49,000 miles. $1,395
69 VW Squareback wagon, 87,000, 1-owner miles, minor rust, runs well. $1,395
79 FORD ¾-ton pickup. Split rims, lug tires, rebuilt trans. Slightly battered — but runs well. $1,795
65 CHEV Impala. Unbelievable 59,000 original miles, 4-dr. Htp. White w/blue interior. 283 V8. Must be seen. $1,695

EDWARD motors ltd.
3319 Douglas
(Opposite ICBC)
Dealer 6605 384-1161

TRY US FIRST!
72 Toyota Corona, auto. Just superb! $2395. Metro Honda, 388-6921. Dealer 5876.

1972 MAVERICK DELUXE, power steering, automatic, 4 door, 6 radial tires, good condition, $1,400 or offers. 381-6344 or 658-5117.

1971 TOYOTA COROLLA GOOD shape, mechanically excellent. Rebuilt engine and lots more. Must sell, best offers by Sunday, March 9th. 479-2418, 477-5272.

1972 FIAT 128. LOCAL 1 owner. 52,000 miles. Excellent. $1650. 384-1721, 592-3121, Sports and Classic Cars, 640 lower Hillside. Dealer 5433

1971 TOYOTA COROLLA 1600 Deluxe, 2 door, low mileage, automatic, radio, snow tires included, just tested. Excellent condition. $2,000. 658-1167.

72 PLYMOUTH STATIONWAgon, excellent condition, good reliable family transportation $1750 or best offer. 388-5004.

1971 IMPALA, 400, AUTOmatic, power steering, power brakes. Good mechanical condition, $1300. 477-0376.

1971 PONTIAC 350 LEMANS stationwagon, excellent condition, all power, tested. $1800. 386-2406

71 TOYOTA 4 CYL. 4 SPD. CITY tested, for only $853. PALM AUTO WORLD INC. 386-8385, 3342 Oak St. Dealer 5260.

1971 PLYMOUTH STATION wagon, roof rack and extras. Immaculate condition. $1325 or best offer. 656-4792

1971 VOLKSWAGEN, GAS heater, AM/FM, rear defroster, etc. Immaculate condition. $2000. 656-7047.

71 PLYMOUTH SATELITE stationwagon, economical 318 motor, automatic, $1600. 478-5282.

1971 FORD CORTINA DELUXE wagon, 65,000 miles, good running order, $1200 or offer. 386-9106 or 479-0609.

71 METEOR, V8 AUTOMATIC, radio, power steering, power brakes, 49,000 miles, good condition, $950. 384-8692, 385-1037.

71 COUGAR AUTOMATIC, power steering, power brakes. 477-4435.

1971 AUSTIN 1800, STANDARD. $1000. 383-5355

72 VEGA WAGON SOME RUST, needs tires, as is $375. 598-6971.

1972 FIREBIRD, MANY extras. $2500. 598-9977.

72 CELICA ST, $1495. 658-8005.

150 CARS FOR SALE

S&H
DATSUN CENTRE

79 DATSUN
Automatic, station wagon. $5695

78 ACCORD
Hatchback automatic $5995

77 TOYOTA
Pickup, 4 speed $4995

76 DATSUN
Pickup, 4 speed $4595

76 TOYOTA
Station wagon, automatic $4295

76 VOLVO
Station wagon, automatic $7250

74 HORNET
2 dr. HT, 6 cyl. AT, PS $2995

74 DATSUN
Station wagon, auto $2995

70 DATSUN
automatic $1695

70 CORTINA
Automatic $995

800 BLOCK YATES
381-5222
AND
FORT and FOUL BAY
592-2471

SAUNDERS & HITCHMAN LTD.
2040 Cadboro Bay Road
Dealer 5059

De Pape

TR7
80 Triumph TR7 Sports convertible, 5 spd. trans., stereo cassette. As new condition with only 3,000 miles.
Spring has Sprung!

SEVILLE
80 Cadillac, loaded with all power and luxury options including stereo cassette and moon roof. A gorgeous automobile.

260Z
74 4 spd., radio, styled wheels. Beautiful all around condition. You must see this one!

2002
73 BMW, 4 spd., sunroof, radio. Absolutely mint. One owner, Victoria automobile. See it soon!

79 Lincoln MK V, loaded
78 LeBaron. Air, stereo, low mi.
78 Lincoln Towne Coupe, 12,000
78 Cordoba, Beautiful—As new!
78 Camaro, 6 cyl, as new!
77 Volare Wgn, 6 cyl. auto
77 Cherokee Chief 4x4. Excellent!
76 VW Rabbit auto, nice!
75 Lincoln Mk IV, 25,000 mi.
71 Rolls Royce Corniche conv.
69 Rolls Royce, 4 dr., Silver Shadow

Open 8:30-5:30 Closed Sat.
DePAPE MOTORS LTD.
Indoors at 779 Pandora
384-8035 Dealer-5311

1972 PONTIAC GTO, 350 AUTO, good condition, firm $3200. 479-3887.

1971 SIMCA, CITY TESTED, green, runs however no clutch. $99. 592-1898.

1972 CORTINA, 2-DOOR AUTOmatic, 55,000 miles, good condition, tape deck. $1200. 477-8291.

71 PINTO, EXCELLENT shape, 29,000 original miles, $1800. 384-8924.

72 MERCURY MARQUIS, 2 door, all accessories, good condition. Offers. 595-0170 after 5pm.

1972 DATSUN 510, GOOD CONdition, 73,000 miles, new tires, $1500. 656-7786.

1972 VOLVO WAGON, NEW motor, trans, brakes, Michelins. After 5pm, 478-8852.

71 VOLKSWAGEN BEETLE automatic, recently tested. 70,000 miles. $1,795. 656-6205.

1971 CHEVELLE, SMALL V8, automatic, 2 door, good and clean. 652-5517, 652-2704.

72 CHEV MALIBU, 2 DOOR hardtop, 307, extras. Phone 478-0824.

SACRIFICE 1971 PONTIAC stationwagon, tested 1981, full power, $795. 477-9216.

1971 TOYOTA COROLLA 1200, 4 speed, radials, $895 firm. 592-6648.

71 VEGA, CITY TESTED, NEW tires and brakes, must sell. Moving. $350. 384-0594

1970 and earlier

70 CHARGER RT, PARTIALLY completed, new 383 engine, custom body, new tires and wheels, show potential. 68 Impala 2 door hardtop, 350 300 horse, power brakes, power steering, new paint. V8 Vega parts. 287 Island Highway.

68 OLDS DELTA 88
2 dr. HT, V-8, auto, ps, pb, radio, red. A must to see for inexpensive transportation. BSG SPECIALTY MOTORS, 381-5544, 385-7733. Dealer 6033.

RARE BIRD
'67 T-Bird, immaculate condition, 87,000 orig. miles. YATES AUTO SALES, 388-7722. Dealer 5268.

SPECIAL
61 Le Sabre, V-8, auto, 4 dr Ht. Runs Great! $895. PAINTER MOTORS LTD., 3005 Douglas, 388-6196. Dealer 5802.

69 CUTLASS
2 dr Ht, V-8, auto, ps., pb. City tested. Won't last long at $1795. PAINTER MOTORS LTD., 3005 Douglas, 388-6196. Dealer 5802.

TRADITIONAL ROADSTER hot rod. 23 T—Ford with unique, highly modified flathead V8. Finished in detail and tested. $5700. 386-0293 evenings.

1964 CHEVELLE MALIBU SS, 327 turb 400, new paint, tires, $2100 o.b.o. 112-748-0420 after 4pm.

150 CARS FOR SALE

Honda
CAR CENTRE
YATES AT QUADRA

Home of Canada's Top Rated Honda Technicians

79 Mustang $6344
6 cyl., AT, PS, PB
2 Tone Brown — Custom Color

77 Honda S.W. $4444
Radio — custom stripping
Mag wheels — Michelins

77 Honda 2-door $3944
1 owner — immaculate

74 Vega S.W. $1344
Woodgrain sides — Standard
Bucket seats — Clean

70 Renault R16
Take Me Away for Owner Recommended $944

69 Datsun $744

68 Volkswagen A.T. $1844

BANK FINANCING, INSURANCE, LICENCE PLATES ALL AT OUR ONE STOP NEW AND USED CAR CENTRE

386-6707
Dealer No. 5668

THREE POINT MOTORS
Mercedes-Benz
PORSCHE

1979
DATSUNS
TWO-DOORS
FOUR-DOORS
STANDARDS
AUTOMATICS
All have radio, side mouldings, undercoat
$4,895

OPEN 'TIL 6 P.M.
Government at Hillside
385-6737
Dealer 5053

VERY RARE 1954 BUICK, completely original, 30,000 miles. Mint condition. Ask $5000. 656-4606

RARE 1957 PLYMOUTH BELvidere, 2 door coach, beautiful condition, completely original, $3500. 656-4606

1968 THUNDERBIRD, 2 DOOR hardtop, excellent condition. $2500 or best offer. After 5:pm 598-5484.

66 FORD 2 DOOR, 6 CYLINder standard, good running condition, $500 or best offer. 474-2480 after 5.

67 MALIBU, 4 DOOR, NEW paint, automatic, power steering and brakes, good condition, $800. 479-7921.

70 DODGE CHARGER, 318, power brakes, power steering, needs minor work. One owner, $1,200. After 5pm. 385-5776.

63 ENVOY SPECIAL, 4 DOOR standard, new brakes, radio, tested. Excellent transportation. $575. 477-8680.

1970 CHEV NOMAD WAGON, V8 307, new paint, just tested, good running order, $1,450 or offers. 598-5953.

69 FORD S/W AUTO, PS, PB. An excellent buy at $852. PALM AUTO WORLD INC. 386-8385, 3342 Oak St. Dealer 5260.

69 PONTIAC HT. BE QUICK AT $289. PALM AUTO WORLD INC. 386-8385, 3342 Oak St. Dealer 5260.

63 ACADIAN WAGON, 327 REbuilt turbo 400, 488 posi, many extras. 479-9661 between 5 and 7pm.

1966 BARRACUDA, SMALL V8, automatic, console, buckets, good condition. 652-5517, 652-2704.

1963 BEAUMONT CONVERTible, low mileage, 6 cylinder automatic, everything stock. 386-0661

1969 FORD FAIRLANE STAtionwagon, 302 engine, excellent condition, city tested, $1195 offers. 386-1427

1969 MUSTANG, EXCELLENT condition, low mileage, V8 automatic, $2895. 592-3933 or 479-7615.

62 BUICK INVICTA, REBUILT 401, holley carb, body work done, needs paint and rubber. $500 firm. 478-6165.

68 CHEVELLE 2 DOOR HARDtop, 300 6 cylinder, 71,000 miles. Immaculate condition. 386-1259 days, 382-9568 nights.

1969 DATSUN STATION Wagon, tested, economical transportation, good condition, $650. 382-7683.

65 VALIANT CUSTOM 200, AUtomatic, 4 door, 225 slant 6, radio, 75,000 miles. One Owner, tested. $500. 479-3245.

70 FORD FAIRLANE, AUTOmatic, small 8 cylinder, $2600 in recent bills, very clean, $1895 or best offer. 477-5767.

ONLY KNOWN ONE, 57 PACKard Studebaker stationwagon, very good condition, $3,500. 385-9607.

1966 TRIUMPH VITTESSE, EXcellent condition. For appointment to view call 479-3996 after 5 pm.

69 VOLKS S/W. PRICED TO sell $925. PALM AUTO WORLD INC., 386-8385, 3342 Oak St. Dealer 5260.

67 MUSTANG FASTBACK, motor completely rebuilt, body and interior good, $4600. 592-7189.

MECHANIC'S SPECIAL, 68 Austin 1100. Needs minor mechanical work. Offers on $400. 478-4070.

70 EL CAMINO
350 V8, extras on engine, new radial tires, well maintained, $3,800. 477-4651 before 9pm.

1967 CAMARO
Radials, turbo 400, heavy duty suspension, extra engine parts, $2700 or best offer. 595-4467.

1964 RAMBLER AMERICAN station wagon, rebuilt engine, economical 6, $500 best offer. 479-2293.

MOVING MUST SELL. 67 Chrysler Newport 4 door hardtop, runs well, $475 or best offer. 382-0471

1965 DODGE POLARA, AUTOmatic, slant 6, very clean, runs good, $495. 384-0690

150 CARS FOR SALE

EMPRESS
PONTIAC
BUICK
GMC

MANY OF OUR VEHICLES HAVE A CROWN SEAL, 1 YR. WARRANTY ON THE POWER TRAIN! CHECK OVER THESE SELECTED UNITS — FOR YOUR OWN PEACE OF MIND!

74 LEMANS 2 DR $2995
76 REGAL 2 DR $4995
77 TRANS AM, 4spd. $7995
76 MONTE CARLO $4995

OPEN
Mon.-Thurs., 9-9
Fri.-Sat., 9-6
2867 Douglas at Topaz
382-7121 Dealer 5701

66 MALIBU SS
2 dr. HT, 6 cyl., auto. radio, bucket seats, console. BSG SPECIALTY MOTORS, 381-5544, 385-7733. Dealer 6033.

68 CHEVELLE SS 396, TURBO 400, power steering, power brakes, tilt steering, bucket seats, white interior, new paint, red with black vinyl roof, $2500 or best offer. 652-2447 after 6pm.

MUST SELL 1965 ACADIAN Canso 2 door hard top, 79,000 original miles on 283. New paint. Rally wheels, radial tires and much more. Very clean inside and out. $2,500. After 5 381-6465.

69 BEAUMONT 2 DOOR HARDtop, power steering, power brakes, tinted glass, large foldback sunroof, tested. Needs paint. 54,000 miles, radio, very clean. After 5pm. 385-5776.

MUST SELL TODAY 1968 Chrysler New Yorker, V8, power steering, power brakes. Runs well. 17mpg. 80,000 original miles. Tested. Needs tires. $525 or best offer. 386-3665.

66 DODGE POLARA 4 DOOR, 318, new tires, good engine and running gear. Brakes and mufflers recently done. Clean inside and out. Tested til December '81. $675. 652-2920.

ATTENTION COLLECTORS
Rare 1960 Corvair sedan. 35,000 original miles. Tested. New brakes, tires and many parts. Needs rebuilt motor. Offers? Phone 382-4351, ask for Howard.

TRY US FIRST!
69 Volks, F/B. Runs great, $1295. Metro Honda, 388-6921. Dealer 5876.

TRY US FIRST!
65 VW Van, windows, etc., $2195. 388-6921, Metro Honda. Dealer 5876.

TRY US FIRST!
70 Chev. 4 Dr., H/T. Needs mechanical! $495. Metro Honda, 388-6921. Dealer 5876.

68 MUSTANG
2 dr. HT., 8 cyl., 3 spd. $1695. E&K MOTORS, 642 Burnside E., 383-6231. Dealer 6381.

68 VOLVO AT
144S, 4 dr. Clean transportation. E&K MOTORS, 642 Burnside E., 383-6231. Dealer 6381.

1967 SPORT DELUXE CANSO, mint condition, centerline wheels, narrowed rearend and many extras including N20. Asking $7900. After 6:pm. 385-4888.

1968 AUSTIN 1800, 4 DOOR, 4 speed, power brakes, rack and pinion steering, tested, good tires, excellent condition, 22 MPG city, $1495. 658-1057.

1967 ROVER 2000 T.C. NEW clutch, overhauled calipers, all new pads, 5 mags and Michelins, two snows on extra rims. Ready to fly anywhere. $1600. 478-2219.

69 DATSUN 510, 2 DOOR, 4-speed, 78,000 miles, new paint and brakes, needs battery, asking $1200. 381-1360 or 388-9107 ask for Steve.

ORIGINAL 1952 DODGE REgent, tested, runs well, good shape. Presently used for transport. Spare 1951 Dodge for parts. $795. 386-7797.

1968 PLYMOUTH SATELLITE wagon, 318, power steering, power brakes, automatic, new brakes, positive track, radials, etc. $700 or best offer. 382-0382.

1966 FORD GT, 390 MOTOR, automatic, 3-speed floor shift, mag wheels, air shocks, 2 door hard top, best offer takes. 743-9090 after 5pm.

1970 PONTIAC PARISIENNE, 2-door hardtop, power steering, power brakes, runs well, tested to December '80, best offer. 595-7085.

CAR BUFFS
1965 Cadillac Sedan de Ville, hardtop. White with bronze leather interior. Very good condition. "A special one". 592-0662.

1967 CHEVELLE SS, 2 DOOR hardtop, 396, 4 speed, black interior, headers, etc. New motor. Offers. Leaving Sunday. 382-2751. Ask for Ed or Ken.

68 TORINO, 4 DOOR, V8 REbuilt automatic, Power steering, power brakes, radials, very clean, $950 or best offer. 592-8973 after 5pm

69 COUGAR XR7, LEATHER interior, mags, headers, high rise, Holly, plus many more. $2950, will accept trades. 384-8466.

MUST SELL. RARE 69 BUICK Sportwagon. Sunroof, Michelin radials, recent work done, clean throughout. $1150. 382-9190, 642-4154.

1970 SUNBEAM ALPINE Sports Coupe, body and motor in good condition, new brakes, CB headlights, $800 or best offer. 595-4807.

1966 PLYMOUTH BELVEdere 2 door, slant 6, automatic, very clean interior, good body, just tested, very dependable car, $750. 592-1015

SEX
1970 Pontiac Laurentian complete tow package, new rubber, tested, very good condition. Must be seen. 382-7082.

68 TOYOTA CORONA, IMmaculate condition, 40,000 miles, new tires, new clutch, tested till March 81, $1200 OBO. After 5pm. 383-5065.

1967 CHEVELLE MALIBU convertible, small V8, standard transmission, fun, economical transportation, tested, $1995. 652-1276.

1970 CHARGER SE, SPECIAL edition, power steering, power brakes, power windows, leather seats, very good shape. Asking $3800. Lorin 479-4177 or 479-7022

61 T-BIRD, CALIFORNIA Roadster conversion, red with black top and interior, fully loaded with air, under 60,000 original miles. 642-3208.

66 ACADIAN 6 STANDARD, tested November 81. $350. 595-7062.

1970 FORD GALAXY SEDAN, good condition, $800 or best. 652-2828

68 FORD XL, DUAL EXHAUST, new tires and battery, $375. 479-4866.

69 COUGAR, GOOD CONDITION, $2300. 388-1522.

150 CARS FOR SALE

63 CHEVY II, 6 CYLINDER, 4 door, excellent condition, $800. 478-6981.

69 FORD MUSTANG, EXCELlent condition. Call after 6pm, 384-3880

1950 METEOR. COMPLETELY stock, excellent condition, $4,000. 478-8877.

67 4 DOOR FORD, NEW brakes, exhaust, good tires, uses no oil, $550. 388-4449.

$450-63 CHEV IMPALA, 4 door, new tires, ready to go. 112-745-6285.

68 BUICK SKYLARK CUSTOM 2 door, P.S., P.B. $1000 firm. 479-6935.

64 VAUXHALL VIVA, TESTED til June 80, $275. Rob 598-3198 after 4:30pm..

69 BUICK GS 400, GOOD shape, high performance equipment, $1500. 386-8583

1967 RENAULT 16, RUNNING condition, for restoration or parts. $350. 385-2978 after 6.

1955 BUICK ROADMASTER, 2 door, good running order, $2500 or offers. 592-8009.

63 CHEV IMPALA SS, REbuilt 327, turbo 350, shift kit. Plus more extras. $1900. 721-5315.

55 T-BIRD, EXTRA MOTOR and trans, offers to $12,000. 62 T-bird, $800 firm. 478-0917.

1967 COUGAR, TESTED, NEW paint, tires, 289, $2600 or best offer. 384-2193.

RARE 1969 DATSUN CONvertible SPL 311, $1,950. 388-8095 or 383-5161.

1965 ACADIAN, 6 CYLINDER, automatic, $750. 477-1443, 474-1017.

1957 VW BEETLE. BODY EXcellent, runs good, $950, Offers. 478-7778.

1967 PLYMOUTH BARRACUda, good shape, asking $800. 652-9906.

AS IS, 1969 FORD FAIRLANE, automatic. Only interested people phone 477-5820.

1969 VOLKSWAGEN BEETLE, good condition, radio, low mileage. $1000. 595-2478.

70 FIREBIRD, EXCELLENT condition. Phone before 2pm or after 10am. 595-5324.

MAKE ME AN OFFER I CAN'T refuse. 69 Vauxhall Viva, gas saver. To view phone 385-7424.

65 PONTIAC LAURENTIAN, needs some work, offers. 385-5947.

MOVING MUST SELL. 70 COUgar ps/pb, new paint, good condition. $1995. 658-8005.

1970 DATSUN 510 SW, 150,000 miles, needs new engine, $150. 656-4787 afternoons.

65 CHEV IMPALA
2 door hardtop, $750 obo. 384-0275.

1957 CHEVROLET WELL maintained for 18 years. Best offer. 477-3312.

68 ISUZU (TOYOTA), CUTE little brown car, just checked, $850 or best offer. 478-5187

69 DODGE WAGON CONVERTed to demo car, never raced. 479-1980.

57 T-BIRD, ORIGINAL DUSK rose with white porthole hardtop and white interior. 642-3208.

1970 CHEVROLET BELAIR, 1 owner, tested, immaculate condition $1250. 478-7104.

BRITISH MADE EPIC SPEcial, gas saver, excellent condition throughout. $900. 382-5158.

1967 500 FORD CUSTOM, GOOD running condition, $500. 382-2451 385-5010

1970 CHRYSLER NEW Yorker, loaded; air, good condition. $1,450. 112-246-4010.

MUST SELL, 64 CADDY, $500 OBO. At 3277 Glasgow St.

1967 FORD LTD, 2-DOOR hardtop, all power. 652-1893.

1969 AUSTIN 1100. $675. 595-4824.

68 CORTINA, $450 385-5750

58 ZEPHER STATIONWAGON, $300. 479-0789

$275, 68 IMPALA, TESTED till 81. Ask for Peter, 383-3281.

1967 OLDSMOBILE CUTLASS 4-door. Requesting $750. 592-1147.

1969 VW BEETLE, EXCELlent condition, $1595. 592-3681.

67 SUNBEAM, NEEDS WORK, $300. Phone 478-4691.

1970 TOYOTA SPRINTER, needs muffler, $550, 384-8572

1969 DATSUN 510, 2 DOOR, $700. Phone between 4 and 7, 478-7181.

66 VW, 12 VOLT, BEEFED UP with dual carbs. Offers. 477-4489.

65 MUSTANG, $1500 OR BEST offer. 642-5315 after 7pm.

70 BUICK RIVIERA, LOW miles, $3150. 479-7491

68 CAMARO, 402, 4 SPEED, offers. Phone 592-2845.

67 MUSTANG 289, AUTOmatic, 598-7007

68 CORTINA FOR PARTS, offers. 479-6164.

68 DATSUN FOR SALE, RUNning. Offers. 474-1636

1970 DATSUN 510 AUTO, GOOD condition, $850 OBO. 477-8146

66 CORTINA GT, TESTED, $225. 652-1027.

151 SPORT, IMPORT CARS

1973 DATSUN 240Z, TREATED gently, excellent condition, $3500. 595-7847.

SLEEK OPAL GT, EXCELlent condition, extras, asking $2,900. 479-5053.

1969 FIAT SPYDER, 1973 motor, for parts or as is. 477-1303 after 6.

1979 FIAT SPORTS COUPE, front wheel, lift back, 7,000km., like new. 384-7913, 381-6097.

SIMCA 1204, 1972, 52,000 MILES. Good condition. Phone evenings, 595-7352.

72 MGB EXCELLENT SHAPE. Am/fm, cassette. Phone 479-2153.

1973 BMW 2002, IMMACULATE condition, all service records, low mileage, extras. 658-8947.

63 MG MIDGET, 74 ENGINE, good condition throughout, $1,500 or nearest offer. 477-4169.

1972 BMW 2002, SUNROOF, Konis, studded snows, low mileage. 595-7509.

RARE 1971 240Z, VERY GOOD condition, $3,800. or offers. 479-9875.

60 AUSTIN WESTMINISTER A99, strong engine, good body, $450. 652-4659

74 SILVER DATSUN 260Z, 49,350 miles, excellent condition, $6000 or best offer. 383-7626 after 5.

76 280 DATSUN, EXCELLENT condition, new tires and paint. 479-4763.

77 MINI MINOR, NEW PAINT, near new radials, excellent condition, $2750. 112-746-7510.

74 VOLVO 142 GRANDLUXE, overdrive, leather seats, AM—FM cassette. $5395. 386-2906.

72 CAPRI, 2600 V6, REBUILT excellent condition. Offers on $2195. 386-2906.

1973 CORVETTE STINGRAY, excellent shape, $8400, OBO, 386-6691

LOTUS ELAN PLUS 2, 1969, 37,000 miles, $6800. Duncan 748-3995 evenings.

1971 MG MIDGET, 48,000 miles, good condition. $2200. After 6, 112-746-4283.

151 SPORT, IMPORT CARS

BMW FIAT
capital city auto

FIAT
1980 Spider 2000 now in stock. From $10,595

1980 Brava, now in stock. From $9820

Strada. Just one 1979 model left. FROM $6595

BMW
1980 320i. Selection in stock. 5 speed, sun roof, E.P.A. rated at 8.1 L/100 km (35 MPG). Price incl. dealer service. FROM $14,595

1980 528i, 5 spd, sunroof, E.P.A. rated at 9.8L/100km (29 M.P.G.). Price incl. dealer service. FROM $22,355

1979 320i, reseda green, sun roof, AM/FM stereo radio, 6,000 km, 9 mo. warranty, 1980 repl. cost $15,375. NOW $13,350

1975 530i, aut. anthracite grey met., stereo cassette, air cond., full service history. GOOD VALUE. $10,795

1975 530i, stick shift, in Sienna brown met., sunroof, stereo, full service history. Only 41,000 mi. $10,995

MISC.
1979 SAAB EMS in light blue metallic. Only 8,000 km. AS NEW $13,500

1978 Triumph Spitfire 1500 Convertible in electric blue, Dellorto carb, headers. Only 13,500 mi. Get ready for Spring $6395

1973 Volvo 144 in yellow cloth upholstery. Only 46,000 miles. $3595

1972 Volvo 142 stick shift in white/red cloth upholstery. Only 67,000 miles. $2695

1750 GOVERNMENT ST.
386-7508 Dealer 5066

1976 ALFA ROMEO ALFETTA, beautiful condition, Havana brown with oatmeal interior, Pirelli P3's, reworked fuel injection. European cams, more exciting to drive than a Mercedes and for the equivalent year half the price. $7900. or best offer. 384-8075 pager 265.

75 TRIUMPH TR7, 4 SPEED. Beautifully maintained with only 38,000 miles, $5495. Call JENNIFER RICHARDS, 386-3516. Metro Toyota, Dealer 6290.

CORVETTE
1979 fully equipped including L82, 4 speed, air, glass tops, wheels. Offers. 477-5963.

TRY US FIRST
76 TR6. Mint condition. Superb. $6995. Metro Honda, 388-6921, 2151 Blanshard. Dealer 5876

1974 PORSCHE 2 LITRE, 49,000 miles, showroom condition, AM/FM stereo tape deck, dual exhaust system, deluxe interior, $6950. 479-0325

72 PORSCHE 911T 2.4 (FUEL injected), original "Sepia brown" paint, running gear. Just immaculate. 67,000 miles. 595-2059 anytime.

MINI COOPER S, RACE CAR, C—improved, ICSCC class, with trailer, 2 sets of mags with slicks, many spares, $4500. 477-8869

RX3 MINT 18,000 MILES, automatic, plus spare engine complete with automatic transmission. Same cubes as RX7. $3000. 384-4377.

1972 240 Z, ELECTRIC BLUE, Cobra mags, Michelins, louvres, AM-FM radio, Stebro exhaust, black and white interior, excellent condition, $4700, 595-1554

77 TRIUMPH TR7, MINT CONdition, with 6,800 km. Must be driven! Only $6995, with BRAD HORMAN, 386-3516. Metro Toyota, Dealer 6290.

TRIUMPH
Priced well below market value for quick sale. Low mileage, top of the line, 1977 TR7, $5700. 385-5669

THIS CAR MUST BE SEEN
75 Fiat 128A, 26,000 miles, better than new condition, completely rebuilt by Eurocar, $5000 firm. 479-5575.

1978 CORVETTE, SILVER ANniversary edition, fully loaded, mint condition. Asking $15,500. 384-0690

1978 RABBIT
Silver Anniversary Edition. 27,000 miles. Excellent condition. 384-0530 evenings.

1979 TRANS AM, GOLD, IMmaculate. 6200km. 7 months warranty. Some options. Phone 721-3338.

1977 CORVETTE FULLY loaded, blue with blue leather. Asking $11,000. 658-5766 between 5-7.

1970 VOLVO 164, EXCELLENT condition, low mileage, 3-speed auto, black leather, offers on $3000. 383-8817.

78 TRANS-AM MOVING MUST sell! Excellent condition, loaded. Low mileage. Priced for quick sale. 746-5387.

1978 TRANS AM, ALL BLACK and immaculate, many factory options, low mileage, $7900 or best offer. 478-6497.

76 MERCEDES BENZ 300D, IMmaculate condition. Electric sunroof. $16,500. Sam 598-3153 or 383-4151.

75 MIDNIGHT BLUE, 280Z 2+2, fuel injected, mags, radials, AM—FM, excellent condition. $6,850 or best offer. 477-5108.

1947 WILLYS STATIONWAgon, fully customized, needs trans, $3000 or best offer. 595-4706

1976 PEUGEOT 504, 4-DOOR, automatic transmission, sunroof, power disc brakes, cassette stereo. 382-2794.

'60 TR3
Be unique! Michelins, newly painted, $3,500 or nearest offer. 112-748-8564 or 598-6036.

1966 TRIUMPH VITTESSE, EXcellent condition. For appointment to view call 479-3996 after 5 pm.

1972 VOLKSWAGEN KARMAN Ghia convertible, am/fm radio, excellent condition, offers. 656-7474

1977 CORVETTE, LOADED, all options, leather and velour, G60 lettered radials, offers. $11,300. 479-0652.

IMPORT CARS WANTED
Call Jim Williams 384-1161
Edward Motors. Dealer 6605

77 SPITFIRE, LOW MILEAGE, extras. $6800. 479-1402, evenings.

1955 MERCEDES 180, MEchanically sound, $2500. 598-9849

1976 MGB, 30,000 MILES. 388-6702 after 5pm.

1968 JAGUAR 420, OFFERS. 385-6188 after 6pm

1972 WHITE MGB, 60,000 miles, $3200. 658-8449 after 5.

79 FIAT SPIDER 2000, 15,000 kilometers, $7,950. 478-4196.

1971 KARMAN GHIA, MUST sell. 383-7391 after 3pm.

1971 DATSUN 240Z, $3500. 598-9977.

1971 BLUE TR6 WITH OVERDRIVE, OFFERS. 477-7712.

76 SCIRROCCO, 64,000 MILES, $4,900. 749-3028, 749-6767.

154 TRUCKS, BUSES AND VANS

SUBURBAN

THE HOME OF LINCOLN MARQUIS, COUGAR, ZR7, ZEPHYR, CAPRI, BOBCAT, FORD TRUCKS

SUPER SPRING SAVINGS! on newly styled 1980 Fuel Efficient FORD Trucks and BRONCOS!

STOCK 0-94
1980 F250, 6 cyl., 4 spd., P/S, P/B, radio, rear bumper, etc.
WAS $8755.40 NOW $7697
SAVE $1058.40

STOCK 0-200
1980 F250, 8 cyl., 4 spd., P/S, P/B, radio, sliding rear window, rear bumper, 2 tanks, etc.
WAS $9189.80 NOW $8147
SAVE $1042.80

STOCK 0-210
1980 F250 V8, A/T, P/S P/B, rear bumper, 2 tanks, etc.
GAS $9417.10 NOW $8332
SAVE $1085.10

STOCK 0-61
1980 F250 Ranger. V8, A/T, P/S, P/B, radio, 2 batteries, 2 tanks, rear bumper, sliding rear window, etc.
WAS $10,653.70 NOW $9413
SAVE $1240.70

STOCK 0-148
1980 F250, Ranger XLT. V8, 4 spd., P/S, P/B, radio. Limited slip, dual batteries, dual tanks, tinted glass, rear bumper, etc.
WAS $11,184.20 NOW $9932
SAVE $1252.20

STOCK 0-161
1980 F250 Ranger Lariat. V8, A/T, P/S, P/B, radio, camper special, tilt wheel, speed control, dual batteries, dual tanks, etc.
Was $12,353.40 Now $11,094
AVE $1259.40

STOCK 0297
1980 F250 Ranger Super Cab. V8, A/T, P/S, P/B, camper special, dual batteries, dual tanks, rear seat, rear bumper, etc.
Was $12,095.30 Now $10,922
SAVE $1173.30

STOCK 0-113
1980 F250, 4X4. V8, A/T, P/S, P/B, radio, dual tanks, dual batteries, rear bumper, mirrors, gauges, etc.
Was $12,075.70 Was $10,736
SAVE $1339.70

OVER 60 TRUCKS IN STOCK WITH SIMILAR SAVINGS!

STOCK 0-285
1980 Bronco, 6 cyl., 4 spd., P/S, P/B, limited slip axles, gauges, skid plate, flip fold rear seat, etc.
as $11,544.80 Now $10,800
SAVE $744.80

STOCK 0-274
1980 Bronco, V8. A/T, P/S, captain's chairs, limited slip, console, tinted glass, tu-tone paint, flip fold rear seat, etc.
Was $13,958.60 Now $12,742
SAVE $1216.60

STOCK 0-128
1980 Bronco Ranger XLT. V8, A/T, captain's chairs, fully equipped, except air cond.
Was $15,148.70 Now $13,742
SAVE $1406.70

8 BRONCOS IN STOCK WITH SIMILAR SAVINGS!

ON THE SPOT FINANCE, ON APPROVED CREDIT

IMMEDIATE DELIVERY!

ALL TRUCKS ON THE PREMISES CLEARLY PRICE TAGGED— HURRY ON DOWN, WHILE OUR SELECTION IS AT ITS BEST!

SUBURBAN MOTORS
3377 Douglas
386-6131
DEALER 5528

154 TRUCKS, BUSES AND VANS

SUBURBAN

THE HOME OF LINCOLN MARQUIS, COUGAR, ZR7, ZEPHYR, CAPRI, BOBCAT, FORD TRUCKS

LET'S GO TRUCKIN'

79 Chev H.D., ½ ton 4x4. V8, 4 spd., P/S, P/B, radio.
WAS $8995 NOW $7895

79 Econo Window Van. V8, A/T, P/S, P/B, Captains' chairs.
WAS $8995 NOW $7995

78 Chev. H.D. ½ ton. V8, A/T, P/S, P/B, Radio.
WAS $6995 NOW $5895

78 Ford Econo Van, ½ ton. 6 cyl. A/T, P/S P/B, radio.
WAS $6495 NOW $5895

78 Dodge Maxi Van, partially camperized. V8, A/T, P/S, P/B, radio.
WAS $6895 NOW $5995

78 Ford Bronco. V8, 4 aspd., P/S, P/B, radio. NOW $7995

77 Ford F250, 4x4, V8, 4 spd., P/S, P/B, radio.
WAS $6995 NOW $6495

77 Ford F250 Camper Special. V8, A/T, P/S, P/B, radio.
NOW $6195

76 Ford F250 V8, 4 Spd., P/S, P/B, Radio.
WAS $5195 NOW $4295

76 Ford F150, 4x4. V8, 4 spd., P/S, P/B, radio, sun roof.
WAS $5995 NOW $5495

75 Ford F250. V8, A/T, P/S, P/B, radio
WAS $3895 NOW $2995

75 Ford F250 Super Cab. V8, A/T, P/S, P./B, radio.
WAS $4495 NOW $3695

70 Fargo ¾ ton. 6 cyl., 4 spd.
WAS $2295 NOW $1695

ON THE SPOT FINANCE ON APPROVED CREDIT

IMMEDIATE DELIVERY!

ALL VEHICLES ON DISPLAY, CLEARLY PRICE TAGGED

SUBURBAN MOTORS
3377 Douglas
386-6131
DEALER 5528

REG MIDGLEY
AMC Jeep Renault

'73 CHEV ¾T pickup $3695
'74 FORD Kary Van $4495
'75 GMC "Jimmy" $5995
'76 CHEV Van Conversion $6495
'78 CHEV Sport Pickup $7995
'79 SUUKI LJ80 $6295
'77 JEEP Cherokee Chief $7495

*GUARANTEED
*SAFETY TESTED
*BANK FINANCING O.A.C.

REG MIDGLEY MORTORS LTD.
385-8756
Douglas at Cloverdale
Dealer Lic. 5186

1972 HALF TON FORD SPORT Custom, standard, canopy and roof rack, offers on $1595. 642-3083.

72 MAZDA PICKUP WITH CUStom canopy, new battery and muffler, excellent condition, $2700 or offers. 479-6249.

76 FORD ECONO VAN, 6 cylinder standard, radio, Captains chairs, $4,450. 656-2670.

79 RAM CHARGER 4X4, DEluxe model. H.D. towing package. $11,000 or best offer. 595-8243

73 MAZDA PU, 4 CYL., 4 SPD., new paint, $2064. PALM AUTO WORLD INC. 386-8385, 3342 Oak St. Dealer 5260.

1977 GMC ½ TON, V-8 350, power steering, power brakes, 4 speed, $4500 or best offer, from 4-9PM 592-5081

66 DODGE, 318, VERY GOOD running condition, needs minor repairs, many extras. $650. 477-6379.

74 DATSUN PICKUP, 32,000 miles, 4-speed, 2 extra tires, canopy, excellent condition. $2950 firm. 478-4054.

1975 CJ5 4X4, 304 3 SPEED, NEW top and tires, great shape, 385-2166

154 TRUCKS, BUSES AND VANS

GARDEN CITY
AUTO LEASE LTD.
HOME OF THE SUZUKI 4 WHEEL DRIVE

78 Ford ¾ PU, canopy
78 Ford F150 Van
78 Chev ¾ PU, canopy
77 Ford 150 Super Cab
77 GMC ¾ PU, canopy
77 Ford Ranger XLT PU
77 Dodge Van (Boogie)
77 Chev 4x4, V8, auto
76 Ford ¾ Super Cab
75 Ford PU 6 cyl. auto.

TRADES WELCOME
No Reasonable Offer Refused
100% FINANCING O.A.C.
OPEN
9:00 A.M.-8:00 P.M.

2978 DOUGLAS ST.
382-9111
Dealer 5721

1977 RANGER XLT ¾-TON 4X4, 4 speed, 2 tone blue and silver, sliding rear window, dual batteries, tool compartment, grill guard, limited slip rear axle, power steering, high output heater, clearance lights, 60 amp alternator, aux. driving lights, undercoated, 14X36X16.5 Armstrong flotation tires and 4 750X16 Uniroyal deep lugs. Immaculate. $9,500. 112-749-3532.

A RARE ONE
1976 GMC ½ ton High Sierra pickup with 3-speed manual transmission and 6 cylinder engine, tinted windshield, radio, lighter, block heater, completely undercoated and soundproofed, excellent condition with fiberglass canopy for box, $6,000. Inn City Trailer Park at 3430 Seymour, Site #71.

1973 ¾ TON CHEYENNE Super 454 pickup, Camper-Special, aztec gold and wood grain exterior, power steering and brakes, radio, twin tanks, matching aluminium canopy, equipped with Reese trailer hitch and demountable 10½' camper extension bumper and steps. 1st class conditon, 53,000 miles. $3900 cash. 383-4263

1979 GMC ¾-TON VAN, IN showroom condition. 350CID V8, power steering, power brakes, automatic, radio, 14,000 miles, heavy duty suspension, top of the line, Michelin tires all around including snows. $7,095. or lease at $191.36 monthly. View at 1021 Hillside Avenue or phone 385-5741.

Cherokee Chief 4x4
1977 V-8 auto, ps, pb, sun roof, all new tires. Immaculate, excellent mechanical condition. BCAA diagnostic report. Only 33,000 miles. See it soon — Priced to sell! DEPAPE MOTORS LTD. 384-8035. Dealer 5311.

BOOGIE VAN
1977 DODGE long-wheel base, 6 cyl. auto, ps., pb., radio, complete stereo system. Nicely done interior. Come in and test drive and make us an offer. GARDEN CITY AUTO LEASE LTD. 2978 Douglas St. Dealer 5721.

BEAUTIFUL
2 tone blue Chateau Club Wagon window van, factory Captains chairs and w/w carpeting, 12 passenger capacity, tinted windows, 351 auto, power steering, power brakes, ¾ ton rating. Excellent condition throughout. 64,000 miles. $6250. 721-5161

73 Dodge Maxi Van
V8 auto. P.S, P.B, partially camperized. Value priced at $2495. SAUNDERS SALES & SERVICE LTD. 474-1622. Dealer 5932.

AS NEW 79 FORD RANGER 400 camper special with Ford canopy, automatic, power steering, power brakes, cruise control, 8-track radio, tilt wheel, undercoating, etc. Only 2600 miles. Asking $9,995. 656-6527 after 4pm or weekends.

MUST SELL
72 7 passenger VW van, economical, reliable and fast. Beautiful shape. 2000cc motor, webbers, etc. Folding bed, curtains, skylight. Too much to list. $3800 obo. Call collect 112-743-4065 or 479-2566 before 5 pm. weekdays.

79 GLOSSY BLACK TOYOTA SR5 longbed pickup, deluxe model, tinted windows, radial tires, carpeted, like new condition, well taken care of. Beautiful truck, must see. Hurry before it sells, they're hard to find. 478-0226.

74 Mazda pickup 37,000 miles. Well maintained, excellent condition. Super clean. New first line tires, battery, ignition, hoses, wipers, etc. Best offer over $3000 takes. 479-3589.

2 TON STEP VAN
23' long, dual wheels, 350 motor. 76 Chev, 60,000 miles.
NEW: Trans, tires and starter. Excellent condition.
$5900 479-0435

1977 CHEV 3/4 TON PANEL van, 350 automatic, ps, pb, white, 42,000 miles. $4395
HERTZ RENT A CAR
Division Howbar Leasing Ltd.
388-4411 OPEN 7 DAYS WK
Dealer Number 6499

1978 DATSUN DELUXE CAB, 28,000km., 4 speed, insulated canopy, heavy duty bumper and springs, white spoke wheels, striping package. AM radio, bucket seats. $5,500 firm. 383-5146.

1974 FORD CAMPER SPECIAL, ¾ ton, 360 cubic inch, automatic, power steering, dual tanks, sliding window, 2-tone, radio, 48,000 miles, $2800. 642-5110, 386-1749 will be at 62 Howe St. Saturday and Sunday.

74 FORD F250 RANGER XLT, camper special with Ford canopy. Near new rubber on chrome. Spoke wheels, original black paint with pin stripping. Immaculate condition. $5500. 478-1896.

4 X 4
76 Ford F150, V-8, 4 spd, ps, Warn hubs. $4495. PAINTER MOTORS LTD., 3005 Douglas, 388-6196. Dealer 5802.

'77 GMC VAN
350 V8, auto, ps, pb, tilt, captain's chairs, 8-passenger, tow pkg. 37,000 mi. $7,395. Peden RV Ltd., 386-3464. Dealer 6418.

74 COURIER PU
4 cyl., 4 spd., good transportation. $1595. E&K MOTORS, 642 Burnside E., 383-6231. Dealer 6381.

67 FORD PICKUP, NEW tires, sunroof, am/fm cassette stereo, 60,000 miles on new 352 motor, complete with Little Chief camperette, $2895. 382-2358.

BLUE 73 FORD F250 CAMPER special, custom running boards, dual tanks, brand new headers and exhaust, complete brake overhaul, $3500. Phone after 5:30pm. 384-8830.

76 FORD ECONOLINE VAN, full tinted windows, long wheel base, captains chairs, deluxe insullated interior, automatic transmission, power steering. $4995. 381-5202 after 6 pm.

78 GMC VAN DURA 15, ¾ TON, tilt wheel, ps, pb, HDS, rally wheels, sunroof, side door glass, dark brown metallic, $5995. CAPITAL CITY AUTO, 1750 Gov't St. 386-7508. Dealer 5066.

154 TRUCKS, BUSES AND VANS

1977 FORD CUSTOM F250 ¾ ton, 300 6 cylinder, 4 speed, power steering, power brakes, 75,000 miles, good condition, asking $4450 or best offer. Phone 479-9229.

1974 FORD E100 ECONO VAN with sliding door. Bright bumpers and grill. 240 cu. in. six, automatic trans and radio. Completely stock and good condition. 478-4187.

1977 LOWBOY CAMPER, 9'6" long, 5'6" high, sleeps 1 over cab, 2 down, stove, ice box, portipotty, 2 propane bottles, roof rack with ladder, camper jacks, $1550 or best offer. 478-0955.

72 DODGE VAN, STANDARD 6, very good shape, recent paint, mechanically sound, insulated, bed, carpeted on the floor, am/fm tape deck. Asking $3195. 479-8487

71 GMC CAMPER VAN, ¾ TON, mags wheels, rebuilt motor and transmission, asking $7500 or best offer. View at 285 Superior St. Between 9am - 6pm weekdays.

1968 VOLKSWAGEN VAN, partially camperized, good running condition, new clutch, tested, good tires, brakes. $1700. Offers. 479-3675.

78 INTERNATINAL SCOUT Traveller 4x4, never bush driven, air, automatic, all power, trailer package, super shape, $8000. 598-7689.

75 FORD SUPER CAB, ¾ TON camper special, V8, 4 speed, power steering, power brakes, radio, offers. Leaving Sunday. 382-2751. Ask for Ed or Ken.

1978 GMC VANDURA 20
Automatic transmission, power steering, V8, new tires, longbox, nice shape. $5900. 595-2622, nights 386-5248.

1977 DODGE VAN 200. LIKE new. 225, 6 cylinder, 24,000 miles. Radio, power steering, power brakes, 2 winter tires on rims. $6500. 598-6885

75 DODGE VAN, STANDARD 6 cylinder, 58,000 miles, good tires, asking $2950. Call Al evenings, weekends 743-5119; days 595-9423.

77 TOYOTA LAND CRUISER, 4x4. 4 speed, 28,000 km., in red! Well maintained and only $6995. Call ROY MORETTI, 386-3516. Metro Toyota, Dealer 6290.

1976 DATSUN LONG BOX, 4 speed, radio. Excellent condition $3685. 384-1721, 592-3121, Sports and Classic Cars, 640 lower Hillside. Dealer 5433

1953 ¾ TON 4X4, M37 CANAdian Army truck, good body, excellent running condition, $2000 firm. Plus 6 tires and 4 tubes. 384-4564 or 474-2507 anytime.

76 CHEV VAN 350 AUTO, power steering, power brakes, 70,000 highway miles. Fully carpetted, table and bed, $4695. 656-1926

IMMACULATE 1976 DATSUN PU Deluxe cab, 4 cyl. 4 spd. $3995. E&K MOTORS LTD., 642 Burnside E., 383-6231. Dealer 6381.

SAVE $1700
DODGE STREETVAN
Metallic gray, 1979, 4000 miles only. Phone 477-5103 or 384-8571.

GARBAGE TRUCK, 1974 FORD 350 Haul—All, 12 yards, 41,000 miles, good condition. 748-9876 Duncan

74 DODGE ¾ TON 200D CLUB Cab, power steering, power brakes, 4-speed standard transmission, 318 V8, $3995. 478-1652.

1969 FORD WINDOW VAN, radio, tested. Only $1050. PALM AUTO WORLD INC., 386-8385, 3342 Oak St. Dealer 5260.

1977 CHEVY VAN, 350, POWER steering, power brakes, carpeted interior. Asking $6000. 478-3179

1976 DODGE MAXIVAN, P.B, p.s, automatic, V8 engine. Excellent condition. Asking $5500. 382-2116, 479-5613.

1974 FORD STEP-UP VAN, low mileage, excellent condition. Asking $5295. 382-2116 or 479-5613.

CLASSIC 1952 INTERNATIONal ½ ton, excellent running order, lumber rack on pickup, easily restoreable. 388-5165.

1977 JIMMY HIGH SIERRA 4x4. 4 speed 350, free wheeling hubs, good condition. $7500. 598-7819

75 GMC HEAVY DUTY ½-TON shortbox, 6 cylinder, 3-speed standard. Excellent condition. Recently tested. $3600. 656-2528.

1971 GMC VANDURA CAMPerized poptop. Fridge, heater, 2 ring burner. 75,000 miles, 350 automatic. $2,900. 477-0705.

1976 ¾ TON RANGER, BLACK and silver, loaded, immaculate. $6000 or trade for Camaro or good older pickup. 479-9214

1950 CHEVROLET PANEL truck, rebuilt transmission and motor, good shape, $1000. 477-1707.

76 FORD E100 VAN, ECONOMIcal 6 standard, captains seats, stereo. Excellent condition. 598-6485.

1976 ECONOLINE ½ TON, V8 automatic, power steering and brakes, only 34,000 miles, asking $4900 or offers. 478-4797.

CHEV SILVERADO 1 TON ON duals. 42,000 mi. with 11' Caveman camper. $9500 or best offer. 477-3039.

1975 PETERBUILT COE, NEW 350 GM, in excellent condition, $32,000. Phone after 3, 112-748-8319.

1979 F150 4X4 RANGER XLT, black, short box styleside c/w 400, 4-speed, P.S, P.B, offers to $8300. 112-748-1527.

75 DODGE ¾ TON CLUB CAB camper special, 46,000 miles, new tires, excellent condition. 479-2763

1972 FORD F250, CAMPER special, automatic, 390 cu. in. air shocks, split rims, immaculate condition. $2800. 656-3191.

74 FORD COURIER AUTOmatic, 74,000 miles, replaced head and brakes. Canopy. $2200. After 5pm. 383-9579.

75 DODGE ½ TON, GOOD CONdition, heavy duty shocks, dual tanks, $2,600 or best offer. 478-8334 local 140 10am-4pm.

1978 GMC JIMMY, HEAVY duty, ready for any season, AM/FM, tape and 40 channel CB. For details call, 598-4750

1975 FORD 1 TON, STEEL deck, baby duals, V8, 4 speed, average shape. $2500 firm. 382-2751, Ask for Ed or Ken.

1974 FORD COURIER, 1800CC motor, standard transmission, only 60,000 miles, good condition, asking $2100. 656-6260 after 5.

1970 ¾ TON CHEV, AUTOmatic, dual batteries, camper wired, 8 tires on rims. Tonneau cover and other extras. 479-5705

1967 ECONOLINE VAN, STANdard, 6 cylinder, fair condition. $700. 388-7311, Monday-Friday, 8am-4pm.

1979 FORD BRONCO 4X4, 400 V8, 4-speed, hubs, posi-trac, undercoated. Numerous other options. Asking $11,500. 384-5181.

1978 FORD ECONOLINE VAN. Good condition. Low mileage. Asking $6450. Phonae 382-6901 anytime.

MUST SELL, '76 SUPERCAB, AM/FM cassette, new tires, 8½' 3-way Vanguard camper. $5,500. 384-6083.

1975 TOYOTA PICKUP, LONG box, 33,000 miles, recent engine overhaul, two new tires, $3200. 478-6490.

1978 BRONCO. MANY OPtions. Very clean, well maintained. Must sell, retired. 642-3759 after 6.

68 CHEV TRUCK, 4 SPEED, V8, new canopy, excellent running condition, body good, $1600. 386-4188.

1971 VW VAN WITH POP-TOP, interior styled as Westphalia, $3800. 592-7189.

154 TRUCKS, BUSES AND VANS

B. MADSEN MOTORS LTD.

78 DODGE recreation vehicle, like new
77 GMC ¾ ton
77 FORD ¾ ton
76 TOYOTA PU & camper
76 FORD 1 ton
76 FORD 4x4
75 DODGE Ram Charger SE
74 DODGE Van
74 DATSUN PU & camper
73 DODGE Club Cab

Spring Truck Sale. Make Your Offer.
PLUS A GOOD SELECTION OF CARS
2691 SOOKE RD. (Glen Lake) 478-5011 Dealer 5450

5 SUPER BUYS
All these units are Ex-lease vehicles and are in great shape. All ready to work for you.
1978 GMC 12 pass Rally van, fully equipped. Only $6995.
1977 GMC 4x4 ¾ ton pickup, automatic, P.S, P.B, radio $6495.
1977 GMC 4x4 ¾ ton pickup, fully equipped. Only $6195.
1977 GMC 4x4 ¾ ton pickup, fully equipped. Only $5795.
1977 GMC Jimmy 4x4, fully equipped. Only $7295.
The above units are offered for sale by MARTIN CUMMINGS. Home 477-8476. Off. 382-7121. Empress Pontiac Buick GMC Ltd. Dealer 5701. Trades welcome.

74 GMC ¾, POWER BRAKES, power steering, 350 automatic, canopy, $2800. 478-4031.

1974 DATSUN PICKUP, GOOD running condition, tested, $2,100. 478-1518.

74 FORD PICKUP ½ TON, 4 speed, radio, canopy, auxilary gas tank, $3998. 477-8869

1974 FORD F100 EXPLORER, excellent condition. Low mileage. $4650 or best offer. 384-7506.

69 CAMPERIZED FORD VAN, no reasonable offer refused. Phone after 5pm, 382-8679

1976 CHEV VAN, 6 AUTOmatic, many extras. 386-6791 8-4pm. Don.

63 MERC ½-TON TRUCK, 6 cylinder standard, runs well. $595 firm. John 478-4334.

1973 DODGE ½ TON, 6 CYLINder, top condition with canopy. 65,000 miles, $2500. 385-7627

76 BLUE VAN, VERY GOOD condition, low mileage, $4750. 595-1864

75 JC5, $6500, ALL EXTRAS. Will trade for Volkswagen Bug. Phone 478-6630.

66 GMC VAN, CAMPERIZED, good running condition. $650 or best offer. 642-4850.

SPRING PROJECT FOR SUMmer fun. Dodge Van for sale, $1000. 385-8651

71 FORD ¾ STANDARD $1975. obo. 477-6911. Local 4784. 598-5748.

63 FORD PICK-UP, GOOD body, needs motor work. $450. 477-7089.

1978 LANDCRUISER, DIESEL, 26,000 kilometers, mint condition, offers. 479-1848.

64 MERCURY HALF TON, needs some work. $350 or best offer. 479-3231

1972 VOLKSWAGEN BUS, complete seats, good rubber. $2500. 388-6007.

1971 FORD PICKUP, 360 AUTOmatic, new muffler. Good running. $2200 offer. 386-0846

78 CHEVY VAN, LOW MILEage, sunroof, 350 4-barrel. 478-6179 Doug.

73 CHEV ½ TON, 350 4 BARrel, 4 speed. $1800 or best offer. 478-2941.

1974 FORD VAN E100, 6 CYLINder, automatic. 54,000 miles. $2500. 388-9717.

1978 GMC VANDURA, LOW mileage, half ton, windowless. $6200 firm. 478-8561

1979 GMC ¾ TON VAN. 15,000 kilometres. Asking $7,740. 474-1692.

1974 ECONOLINE, 30,000 miles, white, super clean, best offer. 384-7913, 381-6097.

74 FORD HALF TON, V8, 4 speed, good condition. $2050. 592-6657

1971 ½ TON FORD, 360 V8, 4 speed, with canopy, $1800 firm. 384-1276.

73 DODGE CLUB CAB, AUTOmatic, power steering, power brakes, $2995. 478-7534 after 6.

1975 VOLKSWAGEN VAN IN good running condition. $3,600 or best offer. 652-1664.

1970 DATSUN 1600 PICKUP, tested, radials, runs well. $1295. 385-4774.

1977 BLAZER 4 WHEEL drive, good shape, $6000. Phone 479-6839.

FORD VAN 78 BROWN AND white, asking $7900. 479-9124 or 383-6941.

GMC 72 RED VAN, BUBBLE top, camperized, asking $5900. 383-6941.

76 CJ7 JEEP, 302 AUTOMATIC, $5,500 firm. Low mileage. 386-2394 after 6pm.

1967 MERCURY ½ TON, GOOD running order, some rust. 595-8849.

1969 CHEVY VAN, STANDARD, 96,000 miles, running condition, $450. 652-2527.

1974 FORD COURIER PICKUP, excellent condition, $2150. 652-5675.

1971 FORD ¾ TON TRUCK AND Vanguard camper, offers, 642-3261 after 5 PM.

1970 ¾ TON 4 SPEED, EXCELlent condition, new paint. $1250. 382-7683.

CANOPY WITH CARGO DOOR, 8'x3' for Chev or Ford pickup, $200. 479-9295.

1973 FORD ¾ TON XLT, 390, headers, excellent shape. Must sell, $3600 or offers. 595-8597.

68 RANGER, RUNS BUT needs work. $650 or offers. View at 575 Hillside.

1978 CHEVY VAN, LOW MILEage. Excellent condition. 652-3854.

1974 GMC ½ TON, 86,000 HIGHway miles, no rust, $2500 or best offer. 477-7435

1975 CHEVY VAN, 6 CYLINDER standard shift, 34,000 miles, $2350. 382-6432, 10-5pm.

1969 FORD ½ TON, GOOD RUNning condition, $750. 2231 Shelbourne St.

61 MERC TANDEM DUMP, asking $4000. 56 GMC 14' flatdeck on duals, $550. 478-7296.

1978 EL CAMINO, AUTOmatic, radio, 25,000 miles, $5500. 479-9987.

1965 FORD MERCURY, RUNning order needs repair, $400. 382-2451, 385-5010

75 MAZDA 1800 PICKUP WITH Falta-craft camper. Good condition. $3500. 385-1670.

1970 DATSUN PU, MECHANIcally sound, body fair, $1,050. 382-3840.

76 DELUXE VOLKSWAGEN window van, immaculate. Low mileage. 479-7575 after 5pm.

1971 FORD ¾ TON CUSTOM Sport. Tested til March/81. $2,500. 382-9087.

63 ECONOLINE, CAMPERized, sound engine, $300. 386-2103

74 CHEV. 4X4, 52,000 MILES, good condition, $4,700. 477-7819.

1975 CAMPERIZED VAN, priced to sell. 595-6762

154 TRUCKS, BUSES AND VANS

1975 DATSUN SPORTS TRUCK, 37,000 miles, mags, canopy, snow tires, summers on rims. For $3500. firm. 381-0819.

MOVING VAN, 1972 GMC CAbover, 20' box, power tailgate, running gear excellent. $5400 or nearest offer. 477-0422.

1976 FORD SUPER CAB. GOOD shape, new tires, one owner. Priced right. 44500. Phone 245-3946.

1977 K5 BLAZER, AUTOMATIC, 2 wheel drive, power steering, power brakes, new tires, good condition. Phone 479-8551.

1976 CHEV ¾ TON AUTOmatic, $3990. 386-8435

1967 GMC PANEL, GOOD RUNning condition. $850. 595-1146.

70 FORD ¾ TON, $1700 FIRM, very good condition. 479-4553.

77 FORD F250 V8, AUTOMATIC, PS, PB, radio, $5,400, 652-2670.

74 FORD ½-TON SHORT VAN. V8 automatic, $2495. 598-6485.

74 DODGE 4X4, 53,000 MILES, $4000. 479-3479.

1972 FORD F250, NEEDS SOME work, $1750. 595-5986.

72 MAZDA TRUCK AND CAMPer, offers. 478-0917.

1975 DATSUN TRUCK, AUTOmatic, $2800. 721-5401.

76 JIMMY 4X4, LOW MILEage, lots of extras. 478-5065.

1959 AUSTIN VAN, GOOD CONdition, $400 or best offer. 595-4706

1974 DATSUN PICKUP, GOOD shape, $2,300. 658-5997.

1973 FORD COURIER PICKUP. $875. 383-1661.

62 FARGO ½ TON, 6 CYLINder. Runs well. $300. 478-7008.

65 CHEV VAN IN NEW CONDItion, $1500. 477-6448.

69 FORD ¾ TON CLUB WAGON window Van, $1,000. 743-2492.

1970 VW VAN, CAMPERIZED, good condition, $2400. 652-2828.

158 TIRES

WHITE WHEEL and TIRE DEAL

15x7	$37.95
15x8	$38.75
15x10	$46.95
9.25x16.5	$57.95
9.75x16.5	$61.95

MIX & MATCH
Wide Grabber 60s
Road Hugger 50s
Grabber LT — 11-15
Jumbo Super A Grip
Grabber LT — 12-15
"WHEEL & DEAL"
D&D Tire
1620 BLANSHARD
382-7283

2 BRAND NEW S/B RADIAL tires size GR70-14's. 2 brand new s/b radial tires, FR70-14's. 595-8868 after 6pm.

TIRES, TIRES, TIRES. 10% off including truck tires. Hollywood Gulf 1600 Fairfield Rd. 598-7222.

FOUR 750-16 MICHELIN RAdial tires on split rims, like new, 2000 miles. 385-2022 days. 479-4697 nights.

FOUR US MAGS, ALUMINUM, unilug for 4 door Dodge, 14x7 and 7½, with nuts, $175 or best offer. 652-3627.

4 BRAND NEW E70-14 GOODyear polyglass tires, mounted on 4 brand new Keystone classic rims. $550 OBO. 383-8123.

4 CORVETTE RALLY WHEELS with Daytona GR-60X15 radials. $600. 479-5579 Ray.

TWO F78X14 BELTED SUMmer tires, mounted and balanced on GM rims. $50. 478-9760

FOUR MUD AND SNOW BRIDgestone radials, sizes SR165-15, $150. 598-3612.

TWO 750X16 LT TIRES, 2000 miles, mounted on Ford split rims, $150. 652-2958

FOUR G78-14 USED STEEL belted polyester, $90. 479-1986.

6 FORD DUEL WHEELS AND tires $500. 479-3479.

FOUR 14X6 DATSUN MAGS and tires, $300 or offers. 478-0049.

FOUR US SLOTTED MAGS, NO tires. $200. 384-4805.

NEW TIRE, L78-15, $35. PHONE 479-9295.

160 PARTS, ACCESSORIES AND SERVICE

FREE TOWING
Scrap cars and trucks cash paid, 478-9947, 478-6293.

ARROW FIBERGLASS canopy, as new, $500. Cost $650. 652-4073 after 5pm.

SELLING PARTS OFF 1963 Chevy Custom ½ ton pickup. 658-8614 during the day.

GMC 8X15 AND 6X16 FIVE bolt rims, rebuildable 283, 4bbl, truck mirrors. 385-3953

58 CHEVY ½ TON PICKUP, 396-turbo 400, parts or whole. 478-0462 after 5.

WRECKING 69 DODGE VAN, 6 cylinder engine, good condition. 478-0008.

THREE 57 CHEVS FOR PARTS or whole. After 6pm. 112-748-4037.

1968 COUGAR SUPER STOCK race car. Collins 289 rebuilt, new tires. Open to offers. 652-1658

WRECKING 1971 BMW, FRONT end damaged. Open to offers on parts. 658-5042.

383 WITH REBUILT 3 SPEED auto. Can be heard running. Must go by Sunday. 592-6007.

1964 VALIANT FOR PARTS, good body and 3 speed trans. everything must go. 592-1015

WANTED: COMPLETE 348 OR 409, condition not important. 477-9274

64 VALIANT, RUNNING, BODY poor, motor good. $165. Offers. 477-2459

EDEL BLOCK MANIFOLD for 8 pack for Ford 352, 360, 390. $155. 642-5990

UNLICENSED MECHANIC, professional work at an amateur price. 479-9843.

WANTED 2 FRONT FENDERS for 55 to 57 Chev. pickup. 479-0528.

1964 FORD VAN, COMPLETEly rebuilt parts, 289 headers etc. 658-8591

194 CU.IN. CHEV 6 CYLINDER, completely rebuilt, 20,000 miles on rebuild, offers, 479-1128

69 FORD FAIRLANE, GOOD condition, parts or complete car. 477-5820

(4) 1979 Z-28 15X8 MAG STYLE wheels, $200 or closest offer. 384-6360, 381-6771.

350 TURBO TRANSMISSION. Phone between 4-7pm. 384-2737 Dave.

CASH PAID FOR SCRAP CARS Associated, 478-9571

68 CHEV STATION WAGON, $200. 479-0902.

1971 360 V8 FORD MOTOR, needs work. Best offer. 478-0079.

MGB SOFT TOP, BOOT AND tonneau cover. 386-7840

160 PARTS, ACCESSORIES AND SERVICE

ENGINES ENGINES ENGINES
MARCH is ENGINE MONTH
"Remanufactured Engines"
At
"SPECIAL PRICES"

SAVE $150
EEY-6012-ARS 391 Cu In V8 Long Block
1964 to 1976 Ford trucks
REG: $1395.55
MARCH SPECIAL
$1245 Exchange

SAVE $60
C7R-6009-C6AG — 250 Cu In. 6 cyl. Short Block.
1966 to 1976. Chev. Pass.
Reg: $521.85
MARCH SPECIAL
$460 Exchange

SAVE $60
C8R-6009-D6AB — 255 Cu In. 6 cyl Short Block.
1968 to 1975 — Dodge-Plymouth Pass.
REG: $514.70
MARCH SPECIAL
$454 Exchange

SPECIAL INSTALLED PRICES ON REQUEST

OPEN SATURDAYS
TILL 4 P.M.
MON.-FRIDAYS
TILL 10 P.M.

SUBURBAN
Do It Yourself Parts Store
3377 Douglas St.
388-5171

Car Stereo Special
7-key stereo equalizer/booster, 30 watts per channel, 2 VU meters. $119.95. Still available — boosters $29.95.
B.C. SOUND & RADIO Service 931 FORT 383-4731

EMILIO'S
AUTO & STD. TRANS. BRAKE SPECIALISTS
We also Specialize in General Repairs on Import Cars. "Ask for our monthly specials"
402-B Esquimalt Rd. 386-5522

SPRINGS
Complete Repair Service for cars and trucks. LOGAN SPRING & SUSPENSION LTD., 60 Crease Ave. (Behind Budget Rent-A-Truck) 384-2744.

71 CUDA
Recently rebuilt high performance 340 engine, shiftkit trans, headers and other performance parts. Car is not running condition, asking $2500, its a steal. 382-1110 anytime.

MG, TRIUMPH, ROVER AND Austin, new parts for tuneups, brakes, clutches and shocks. We also do all forms of mechanical repairs and servicing. Call 384-5321, Crystal Auto Service Ltd, 2620 Rock Bay Ave.

HOLLEY 750 DOUBLE PUMP, 2 big block Ford cast 4 barrel intake manifold, assorted 289 parts. 9" Ford rearend with no gears. 595-4384 between 10am-12noon Saturday and Sunday.

327-300 HP., NEEDS SOME work, new bearings, cam, chain, gears, 1.94" heads, crank polished, new frost plugs, 4 barrel, duals, 2" pipe turbo thrush, power glide. Offers on $450. 652-3348.

RADIATOR REPAIRS, FAST top quality repairs at Maurice's Auto Body, 427 Beta St., phone 386-3381 or 384-8094. Located behind the Burnside Pay and Save Gas Station.

69 PLYMOUTH FOR SALvage. 4 new radial GR78-15 tires, 318 motor, must be seen, lots of good parts on it. Can be seen at Superior Collision, Sidney. Ask for Bob 652-5785, 656-5581.

WRECKING 69 MUSTANG fastback, Boss 302 flywheel, Hayes clutch, pressure plate, scatter shield, tunnel ramp, carbs. 478-3638 between 4-7:30pm.

VICTORIA 4-WHEEL DRIVE FREE WHEELING HUBS for any make of 4-wheel drive.
597 Hillside at Rock Bay
D-13531 386-6511

WANTED: SCRAP CARS hauled from anywhere. Batteries, copper, lead bought. Miscellaneous used parts for sale. 381-1135 or 388-6275 Pager #2564

ONE SET OF 4 BF GOODRICH TA radials, P245-50R14, mounted on 14x7 Keystone 5. pedal mags, 3,000 miles wear. 479-1414.

WRECKING 78 TOYOTA 2 door. Only 12,000 on power train. All parts except hood and front fenders. Madsen Motors, 478-5011.

5 TOYOTA SPORT RALLY wheels plus radial tires, good condition, $200 OBO. New front air dam spoiler for 72-74 Celica, $100 OBO. 477-8677

HOLLEY 350 C.F.M. 2BBL carb, new, still in box; 2 Gulf 155R13 steel radial snow tires, 400 miles. 595-5514 days, 598-7188 evenings, Keith.

GET READY FOR SUMMER. Power flush your motor, including new thermostat, $45. Open Monday - Friday, 9-4:30pm. Saturday 8-1pm.

WANTED: 64-67 CHEVELLE Malibu 2 door hard top with or without motor. Must have clutch pedal assembly for 4-speed. 479-3148.

307 BLOCK, BORED 30 OVER plus cam, $100. 327 crank, polished and balanced, $100. Standard bellhousing clutch and fly wheel, $50. 477-3460

REBUILT 307 NEW PISTON rings, and berring. 350 heads, Holley 600, 300 hp. Crane cam. Needs some parts. Offers on $450. 383-4202.

SMALL BLOCK DODGE 4 speed transmission, Bellhousing, all linkage, clutch, flywheel, new hurst shifter. $325. 478-8644.

WRECKING 71 PINTO WAGON, 79 Toyota SR5 pickup, 78 Datsun B210, F-B 76 Datsun, 710 2 door. 478-1515.

72 DUSTER FOR PARTS. 318 motor and transmission. 658-5357. 4957 Wesley Road, Victoria.

WANTED
Needed badly grill for 70 Mercury Montego. Will pay good price. 478-4248.

160 PARTS, ACCESSORIES AND SERVICE

OSAKA MOTORS
TOYOTA DATSUN HONDA VW RABBIT
Behind Douglas St. Dairy Queen

ENGINE REBUILDING

VOLKSWAGON	from $485
DATSUN	from $565
TOYOTA	from $665
FREE ESTIMATES	383-3043

Mister Transmission
2417 DOUGLAS 388-4522
Come in for our opening service special regularly $21.95 Now $14.95.
Service includes drain pan, adjust bands and linkage, new gasket and fluid, check U—joints, motor mounts, clean breather. Any major work required will receive 15% discount within 2 week period.

MINI PARTS: 1000 ENGINE and trans, $250; 850 engine, $100; 997 block rods and pistons, $30; twin 1½" SU and manifold, $50; twin 1¼" SU on Cooper manifold, $60; twin 1¼" on Sprite manifold, $40; 997 cam, $30; modified 997 Cooper head, $100; also starters, generators, gear boxes, rear ends, seats and everything else out of a mini. 652-2619.

68 SATELLITE PARTS OR whole, no motor or trans, headers for 383 Satellite. Steve 478-5481

TWO DATSUN 510 FRONT fenders. $50. Two Datsun rims with tires. $20. 656-4787 afternoons.

WANTED: DEAD OR ALIVE VW Bug trans axle, any year. Will take whole car. Please phone 656-5156 evenings.

4 NEW E.T.'S, UNILUG, 2-15X8, 2-15X10 complete nuts and caps. Cost $600 sell $400 or best offer. 479-1772.

49 CHEVY ½ TON P.U., EXcellent restorable condition, no rust, no motor or trans, offers. 652-2282.

63 PONTIAC, 74,000 MILES, good auto trans and posi rear end, many excellent parts. 479-2898

ROLLED 1972 CORTINA 2000L, 4 speed, sell as unit. Sound mechanically. $175. 743-9284 after 6pm

(4) 14X7 KEYSTONE MAGS, 5 spoke, no rubber. Excellent condition. $200 or best offer. 477-1960.

79 GM 350 AUTOMATIC, 73 Chev all syncro 3 speed, 49-51 Mercury tailgate—mint, 350 4 barrel intake. 656-6942.

STOCK 67 CAMARO Z-28 HOOD, 327 Corvette valve covers, 327 stock manifold, interior parts, etc. Offers. 477-7344.

340 HIGH PERFORMANCE 4 speed, bellhousing linkage, 8¾ rear, 1971 Duster body parts, mags. Phil 598-1283.

CHEV BIG BLOCK, CRANE Blazer hydraulic cam and antipump up lifters, brand new, $140 or offers. 477-4651 before 9pm.

ECONO PAINT AND BODY, quality auto painting from $179.95. 478-2713

57 CHEV 2 DOOR POST, LESS motor and trans. $500. 479-0507.

450 CFM HOLLEY SPREAD bore carb. 385-2592.

VOLKSWAGEN SQUAREBACK parts for sale. 477-8146

FOUR 5 BOLT 15X6 GM wheels, $60. 388-9590, 387-3578.

VEGA PARTS
210 West Burnside. 385-2349

74 AND 68 CJ5 JEEP PARTS. After 6pm please, 474-1493

55 CHEV. 4 DOOR, RUNS. Whole or parts. 385-9946.

STOCK MUSTANG HOOD, $100 firm. Phone After 5pm. 595-7431.

TOW BAR FOR MINI OR smaller car. $70. 652-3348.

SNOW TIRES FOR HONDA Civic, $45. 477-6659

164 AUTO BODY AND PAINTING

CLASSIC PAINTWORK FOR prestigious auto's. Langford Collison Ltd. 2744 Matson Rd. Langford. 478-1515.

ECONO PAINT AND BODY, quality auto painting from $179.95. 478-2713

166 CARS AND TRUCKS WANTED

We Buy & Consign
QUALITY
Pre-Owned Vehicles
FREE APPRAISALS
DAILY FROM 9 TO 6
NO OBLIGATION
385-4444
LES CARR'S SALES & LEASING
854 PANDORA AT QUADRA

WE PAY
the Highest Prices for Your Clean Used Car
TRY US—YOU'LL BE SURPRISED!
CONTACT CARL SPICER
Used car mgr.
Empress Pontiac Buick GMC LTD.
382-7121 DL01227A

CASH
FOR CLEAN USED CARS
SEE LES STARLING
SUBURBAN Motors Ltd.
3377 Douglas 386-6131
Dealer 5528

IMPORTS
SPORTS CARS
SMALL DOMESTICS
URGENTLY NEEDED
EDWARD motors ltd.
3319 Douglas (Opposite ICBC)
Dealer 6605 384-1161

GeM
PAYS
High Prices
FOR CARS & TRUCKS
480 Esquimalt Rd. 382-7195

WE BUY ALL MAKES
McCallum Motors Ltd.
Corner of Yates & Cook
382-6122 D5603

166 CARS AND TRUCKS WANTED

WANTED
T/A tractor/trailer or van with work on Vancouver Island or Mainland. Will lease with option to buy. Box 333, Crofton B.C. V0R1R0.

WANTED
TRUCKS & VANS
Also will take consignment vehicles
GARDEN CITY AUTO LEASE CENTRE
382-9111 2978 Douglas

INSTANT CASH FOR YOUR CAR
Any make or model.
METRO HONDA
388-6921

SPORTS CARS
Wanted on consignment at YATES AUTO SALES, 388-7722. Dealer 5268.

$1000 WORTH OF FURNIture. Will take a car, 1976 or 1977 Datsun or Toyota standard sedan. The rest will pay in cash. 385-6047.

CASH FOR GOOD, CLEAN USED CARS
THOMAS PLIMLEY LTD.
1010 Yates St. 382-9121

CASH
for clean, used cars
SAUNDERS Sales & Service
474-2211 Colwood

CAR WANTED, 1976 OR 77 CAdillac El Dorado, low mileage, black or white. 478-3616, 478-8774.

CASH FOR CLEAN CARS
E & K MOTORS LTD.
642 Burnside E. 383-6231

WANTED: 1950-55 GMC ¾ TO 1 ton truck. Phone collect evenings 537-9459. Salt Spring.

77 CAMARO LT, 305, IN GOOD condition. 6-9pm, 386-0134 or 386-1429.

1957 OR OLDER, IN EXCELlent condition, Victoria Press Box 99

CASH FOR BEST DATSUN truck, automatic, under $3,000. 478-8784.

WANTED: 48 CHEV TORPEDO Fleetmaster, must be original. 478-3616, 478-8774.

WANTED: 78-79 RABBIT, cash. 385-0870.

JEEP WANTED.
Will run inexpensive. 652-1761

168 CAMPERS, TRAILERS and MOTOR HOMES

PEDEN
RECREATIONAL VEHICLE LTD.
—16 Years of RV Experience Ready to Serve You—
★ VANGUARD ★
★ PROWLER ★
★ TRIPLE E ★
★ STARCRAFT ★
IN STOCK
—12 Vanguard Mini and Triple E Class A Motorhomes
—16 Vanguard Truck Campers
—15 Prowler trailers and 5th Wheel Trailers
—25 Truck Canopy Tops
If you're looking for an RV, you deserve:
— Best Selection
— Best Price
— Best After-Sales Service
— RV Rentals
—Large Parts and Accessories Store
—Repairs
PEDEN RV LTD.
285 QUESNEL ST. (D6418)
386-3464
Behind Empress Pontiac Buick

DOMINION MOTORS
In stock, new
CHINOOKS, LITTLE CHIEF, KIT KAMPERS, LAYTON TRAILERS and TRAV-L-MATES
WHY NOT BUY THE BEST
'78 HOLIDAY RAMBLER 32' 5th wheel, loaded with 4500 generator, electric lift, air conditioning and heat, blender, stereo with AM/FM, awning. Mor/Rydl stabilizer, remote start to hot water and generator, TV antenna and flex steel furniture.
PLUS
TOWING VEHICLE
1979 GMC 3+3 Sierra Grande, 454 motor, AT, PS, PB, tilt steering, radio, AM/FM, air conditioning, six-passengers, Michelin tires, double gas tanks with 25,000 Km.
Complete Unit
REDUCED From
$39,995 to $28,950
—SORRY, NO TRADES—
1973 Volkswagen Sundial camper, fridge, 2-burner stove, sink and pump with only 35,000 miles. $6495
YOUR DOWNTOWN R.V. PARTS DEPOT
1703 Blanshard St. 385-5012
Dealer 5183

Fennell's
NEW TO VICTORIA
Brahma toppers, tough as a brahma bulls hide. These new canopies will not go brittle in the cold weather and will out perform fiberglass canopies for many years. Introductory offer March 15-31st. only. To fit standard American pickup trucks, $635. To fit import trucks, short or long box $555.
TRAILER SUPPLIES LTD.
PROPANE — REPAIRS AND APPLIANCE SERVICE
Custom Building and Van Conversions
Large Parts and Accessories Store
652-3941
Mon.-Sat. 9 to 5
Sun. 12 to 4
6459 Patricia Bay Hwy.

168 CAMPERS, TRAILERS and MOTOR HOMES

CAMOSUN RV CENTRE
★ OKANAGAN ★
★ SCAMPER ★
★ COLEMAN ★
8' CAMPERS from $2655
c/w stove, icebox, furnace

PARTS DEPT

2-way fridge	$241.95
3-way fridge	$439.95
Hydraulic jacks	$269.00

CANOPY TOPS
featuring
THE 1980 VIEWLINER

TRADE-INS

75 16' Reddale	$2995
76 Bendix 25' Class A	$18,995
73 Vanguard 8'6"	$2495

IN STOCK
1980 OKANAGANS
FROM IMPORTS TO 11'S
SOON TO ARRIVE!
OPEN 7 DAYS
9-9 Weekly 11-5 Sunday
Dealer 6732 384-0213

PUBLIC TRUSTEE Estate Sale
The Public Trustee as Administrator of the estate of Thomas Johnson offers for sale the following estate asset:
1976 Nomad 35 ft. Travel Trailer, Serial #7092-0604-J located at #21-Goldstream Ave., Victoria, B.C. at the Waldorf Mobile Hom Park.
The trailer may be inspected on Wednesday, 12th March/80 between the hours of 10 a.m. and 4 p.m. This trailer is self-contained and the 1979 taxes were $82.68. Written offers for this property will be received by the undersigned up to 12:00 noon on Tuesdya, 24th March/80. No representations are made with respect to the conditon of or title to the property. The highest offer or any offer not necessarily accepted. Cash preferred but terms considered. Enquiries may be directed to the Property Department, office of the Public Trustee, 685-2431, Local 16.
Clinton W. Foote
Public Trustee
800 Hornby Street,
Vancouver, B.C.
V6Z 2C5

TRIANGLE HOMES LTD.
SPRING GETAWAY SPECIAL
1000 litres fuel
with every new BENDIX Class A motorhome sold now thru April 15, 1980. Good selection from 23' to 29'.
DIPLOMAT GOLD RUSH
Almost over — ask about it!
INDOOR SHOWROOM
Wide open 'til 9 p.m.
Thursday and Fridays
Franchised dealer for Citation, Corsair, Aristocrat, Centurion, Southwind, Jamboree and Diplomat.
In Sidney on the Pat Bay Hwy. across from Sandown Raceway.
656-1122 656-7251
Dealer 1055B

IMPALA CAMPING WORLD
WINNEBAGO
RUSTLER
ROADWAY
HOLIDAIRE
TRAVELAIRE
LEISURECRAFT
BOLER, LIONEL, EMPRESS
CANOPY TOPS — ACCESSORIES
SERVICE
PAT BAY HWY., SIDNEY
656-5504 DEALER 5513A
Open 9-5 Weekdays
12-5 Sundays
GREAT SELECTION OF LIONEL
Canada's Most Popular TENT TRAILER
Buy now — Avoid the Spring rush
ATTENTION!
For ½ ton and ¾ ton trucks we have the 8' ROADWAY Campers, c/w furnace, stove, fully installed. ONLY $2,495
MANY LOW LOW PRICED MOTORHOMES

NEW for '80
15' NOMAD
Lightweight model featuring toilet with large holding tank, fridge, furnace, (2) 20 lb. propane tanks and much more. $6475
(Also available with shower)
AUTOMATIC AWNINGS
Great Savings!!
e.g. 12' model $299
PROPANE
PARTS—SERVICE
BOB'S
MOBILE HOMES LTD.
25 Crease 386-3623
Dealer 5689

RENTALS
All Types of RVs
Reasonable Rates
Wille Dodge Chrysler
382-2313

POOLES RV TRAVELAND
Dealer for:
TERRY, TERRY-TAURUS, TRILLIUM travel trailers, SLUMBER QUEEN truck campers.
PARTS and SERVICES
ACCESSORIES
PROPANE — DUMP STATION
STORAGE
1080 Goldstream 474-1411
Dealer 5806

FRONTIER
New 11' self contained camper complete with shower, hot and cold water, stove, oven, 3-way fridge, jacks.
1 Only $6995
STOP MOTORS LTD.
383-3635 Dealer 6307

SALE OF USED CANOPIES
Selection of canopies for full size and import trucks from $295
Also
1 only, camperette c/w ice box, propane stove and much more $1195
GEM MOTOR SALES
480 Esquimalt Rd.
Dealer 6331 382-7195

23' SHAMROCK MOTOR home, Ford V8 chassis, power steering and brakes, automatic, gets 10mpg. Sleeps up to 6 in 3 large double beds. Unusually ample storeage and coverage space. 3-way fridge, 4-burner stove, oven, gas furnace. Like new, low mileage. Offers on $16,000. 478-8623.

168 CAMPERS, TRAILERS and MOTOR HOMES

18' RAMBLER, EXCELLENT condition, twin propane tanks, spare wheel, stove, oven, furnace, 2—way fridge, 30 gallon water storage, toilet, sleeps 6, equalizer hitch included, best offer over $3,000. 478-0628 evenings.

1976 7'10 HAIDAWAY CAMPER (Fennell) for import pickup. 3 way Frigiking, 3 burner stove, sink, 10 gallon tank, porta potti, 6' headroom, full double bed, 4 hijackers, excellent condition. 652-1917 after 5pm.

40' ARDON 5TH WHEEL WITH tip-out, double sinks, heavy insulation, full bath, flush toilet plus super custom camper special 454 GMC ¾-ton pickup with one ton rearend, special shift kit, transmission cooler and all hookups. Will take small trades plus cash or $23,000. and/or land. 383-3548.

17' GOLDEN FALCON TRAVEL trailer, electric brakes, stove, fridge, toilet, furnace, sleeps 6, winterized, single axle, easy to pull, economical, complete with equalizer hitch and bars, excellent condition, $3,800. Inn City Trailer Park at 3430 Seymour, Site #71.

FOR RENT OR SALE
MOTORHOMES
WEEKLY — MONTHLY
GARDEN CITY AUTO LEASE LTD, 2978 Douglas, 382-9111. D-5721.

DOGWOOD TRAILER SALES
PARTS — PROPANE
WESTERN WILDERNESS Campers
WILDERNESS Trailers
2630 Deville Road
Highway 1 at Millstream
478-6841 D 5390

1979 WILDERNESS 22' TRAILer, tandem axles, 12' awning with polished aluminium supports. Hot water tub shower and forced air furnace. As new. $9,500 unit for $8,500. View at Fennells. 652-3941 or owner after 5pm., 652-4073

77 DODGE MAXI VAN
Fully camperized, Funcraft top, stove, fridge, furnace, extras, sleeps 4, power steering, power brakes, automatic transmission, 360 V8, 21,000 miles, good condition, $11,900. 652-3748.

IMMACULAT CONDITION 1971 Caveman camper 12', sleeps 6, fully equipped, fridge, 3 burner stove, oven, sink, porta potti. 1971 Ford ¾ ton Custom Sport, tested til March/81. Package $4,800. 382-9087.

STRONG WINDOW VAN FOR RV, 69 Ford ¾ ton powered by a 74 351 Cleveland V8, 2 barrel carburetor, 48,000 miles, new tires, mufflers, $1100. 112-743-2492.

1978 FRONTIER GMC 350 MOtorhome, excellent condition, low mileage, large windows, fully equipped, large bathroom with shower, compact 18' model, sleeps 4. Open to offers. 477-7726.

1973 HOLIDAIRE 22' TANDEM, fully self contained, oven, 4 burner stove, furnace, large screen windows, TV antenna, good condition, $5195 or best offer. 474-2966.

27' WINNEBAGO CHIEFTON, immaculate condition, full bathroom, full separate bedroom, generator, air conditioning, awning, many other luxury features. 388-6803

1973 TRILLIUM TRAILER, top condition. All fiberglass construction, sleeps 4, furnace, stove, icebox, toilet, propane tank, canopy, spare tires. $2850 or offers. 479-6429.

76 DODGE MAXI VAN CONversion. V8, automatic transmission, power steering, and brakes. Propane stove, furnace, 3-way fridge. 20,000 miles. $10,500. 479-3860.

8' CANOPY, 4' HIGH IDEAL for plumber, electrician, mechanic or can be camperized. Full cargo door with walk in entrance. $475. 479-3466.

LIONEL 110 HARDTOP TENT trailer, good condition. Clean, 3-way fridge, 3 burner stove, sink and water tank, sleeps 6. $2000. 383-6494

26' VANGUARD, 1973 TRAILer, loaded, 3 rooms, low mileage, live-in, $7500. 478-2355.

RENT TRAVEL TRAILERS. 16, 17, 18, 23 feet. Winter and summer rates. 384-4818

1970 FORD ECONOLINE, fully camperized, offers on $3800. 385-6188 after 6pm

1969 10' CAMPER
Toilet model. Asking $1850. 478-9748.

1975 TRITON 10' CAMPER, double sink, ice box, jacks, bathroom. $2200. 478-3080

1969 AIRSTREAM TRAILER, 27', well cared for. $9,000. 652-9011.

BOLER '71, AWNING, PORTable toilet, jacks, $2,600. 478-5751.

1978 WINNEBAGO BRAND new condition. Only used twice. 479-8698.

GOLDEN FALCON 18' TRAILer in excellent condition. $2600 or best offer. 381-0974.

1967 INTERNATIONAL school bus, camperized, $3200. 656-3276.

77 DODGE 360 MINI MOTOR Home, 10,800 miles, excellent condition. 721-3123 after 5pm.

76 EMPRESS MOTORHOME, offers to $12,000, excellent shape. 478-0917.

HUNTER'S SPECIAL, 8' CAMPER WITH JACKS. 652-3230.

72 13' TRILLIUM TRAILER, icebox and furnace, $2,200. 479-2787.

FALTACRAFT IMPORT truck canopy in excellent condition. $325. 595-1251.

73 16' TERRY TRAILER, TOIlet, fridge, heater, hot water, awning, $3650. 595-5811.

1966 23' ARISTOCRAT, FULLY self-contained, offers on $2600. 382-6827.

BRAND NEW POTPOURRI camper porta-potti, $65. 385-5128.

9' VANGUARD CAMPER, sleeps 4, furnace, fridge, stove. 595-3984.

TRAILER SUITABLE FOR boat or utility. Best offer. 384-9829, 595-1068.

RENT FOR HOLIDAY. DEluxe motor home. $325 a week and 10¢km. 478-5829

RENT 16' SPRITE TRAILER, self-contained, sleeps 4. $75 week. 477-3267.

79 TRAVELAIRE, 19' SELF-contained, awning, as new, $7,500. 479-1057

1978 VANGUARD CAMPER 8'9" with jacks. Like new. Offers. 477-4528.

CLASS A MOTOR HOME FOR sale, many options, all offers considered, 479-6612.

16' SCAMPER TRAILER, TOIlet, stove, oven, sink, ice box. $1700. 592-0428

FIBERGLASS SPORTSMAN canopy, excellent shape. Offers. 474-2526

1969 VOLKSWAGEN CAMPER van, good condition, 51,000 miles, $3000. 479-9490.

EMPRESS MOTORHOME FOR sale, 22', sleeps 6. 656-4759.

FULLY CAMPERIZED FORD van. 479-4635 after 5pm.

8' CAMPER, FRIDGE, STOVE, oven, $1800. Phne 478-1824.

TRAILER FOR SALE, FULLY enclosed, 10X8X6, $600. 479-0815.

10' CAMPER FOR SALE, $4200 or offers, 479-2119

NEED SMALL BOWLER OR Trillium. 656-5827

8' FIBERGLASS CANOPY, $495. 477-1582

11' VANGARD CAMPER. Fully equipped. $3,875. 478-1115.

168 CAMPERS, TRAILERS and MOTOR HOMES

27' SKYLARK TRAVEL TRAILer, tires as new, double axel, easy hauling, ideal live in while building, heavy duty hitch included. 112-743-5991.

NEW TO VICTORIA
MOBILE RV DOCTOR
Repairs to boat and holiday trialers, campers and motor homes. 479-2119

1976 22' TANDEM ROAD RANGer Travel Trailer, toilet, shower, thermostat control furnace, 2 tables, sleeps 7. Excellent condition. 721-3433.

1975, 10½' SCAMPER SUN Kamper, queen size bed, separate bathroom, holding tank, oven and more. After 5pm. 592-0535.

74 18' SCAMPER, SLEEPS 6, with 3-way 4 cu. ft. fridge, furnace, hot and cold water, bathroom, range, oven and roll-up awning. Asking $4995. 478-7341.

SECURITY PUP CAMPER for import truck comes with water tank, ice-box, 3-burner stove, 2-way wiring. $1,000. 112-746-5283.

35' 5TH WHEEL, EXCELLENT live-in or travel in, forced air furnace, double insulated windows and more. As new, $11,500. 385-6576.

18' LIONEL HARDTOP TENT trailer complete with stove, ice box, furnace, running water and electrical hookup. Sleeps 6. $2400 or reasonable offer. 477-6735.

1976 GMC JIMMY 4X4, 350, 4 speed, metallic blue, air conditioning, 5 new tires and spoke wheels. Excellent condition. $7000 or best offer. 477-2347

TOYOTA CHINOOK POPTOP motorhome, stove, fridge, furnace, carpeted, low mileage. Excellent condition. 658-5685. Will take trade.

75 VW WESTPHALIA NEW motor, trans, brakes, batteries, running gear, propane equipment. Excellent shape. 386-5396 between 5:30-7.

RAVEN RV'S
VAN CONVERSIONS
479-3178

74 VW WESTFALIA
Great condition, 41,000 miles. Offers on $7,400. 598-3706.

IMMACULATE CURTISS camper, Chevy 350, 1978, 5,000 miles. Sleeps 4. Complete facilities. Asking $13,000. 642-3902.

1973 DODGE VANGUARD MOtorhome, 21', fully equipped and winterized, $9500 or best offer. 721-5172.

1977 20' OKANAGAN MINI MOtorhome, rear kitchen, 15,000 miles, excellent condition, $14,500. 721-3790.

1978 HOLIDAIRE 27' TRAVEL trailer, fully equipped, 14' awning, air conditioning, separate bedroom. 479-9457.

5TH WHEEL, 32', 1976 VANguard plus 1975 ¾ ton Dodge Club cab pickup. $14,000 complete. Forced sale. 385-6081

WOULD LIKE TO TRADE '70 VW beetle, plus cash for VW Westphalia camper, pleae call 656-5681

UNIQUE TENT TRAILER, aluminum construction with kitchen, single wheeler, $400. 388-4449.

1976 HOLIDAIRE 16' TRAVEL Trailer, 3-way fridge, stove, furnace, toilet. Excellent condition. $3500. 381-5694.

11' CAVEMAN CAMPER ON Chev Silverado 1 ton on duals. 42,000 mi. $9500 or best offer. 477-3039.

76 MOTOR HOME MINI 21' Okanagan on Ford 360, 47,000 miles, excellent condition, $13,700. Phone 112-743-4778.

15' VANGUARD TRAVEL trailer, 1974, never used. 3 way fridge, heater, electric brakes. 652-3731.

1976 17½' LAYTON TRAVEL trailer, completely self contained, full awning, excellent condition, $4900. 478-3885.

77 30' PROWLER 5TH WHEEL, with or without truck, offers considered. See at #53 Inn City Trailer Park, Seymour Ave.

1977 18' FRONTIER MOTORhome, 32,000 miles. Fully equipped. Must be seen. Consider small trade. 385-4774.

8½' VANGUARD CAMPER, fiberglass roof, fridge, stove, oven, furnace, jacks and porta-potti, $1800. 384-7361.

GEM TOP CANOPY FOR LONG box Chev. or GM pickup truck. Good shape. Includes boat rack. 477-6573.

16½' VANGUARD TRAVEL Trailer, new tires, new carpet, sleeps 6, excellent condition. Cash $2750. 652-2782.

WANTED: MOTORhome/camper and pickup, good condition, reasonable. Cash. 595-3865

WE WILL BUY YOUR GOOD used Rec. Vehicle. Peden R.V. Ltd., 2855 Quesnel St., 386-3464.

77 ITASCA 25', ALL OPTIONS, 18,000 miles, $24,000. 478-5829 or 478-4863.

8' CAMPER FOR IMPORT, fridge, stove and furnace. $1600. 382-2085

FOR RENT: CAMPERS AND tent trailer. Reserve early. 479-7893

169 MOBILE HOMES AND PARKS

1974 68' 3 BEDROOM MOBILE home, separate laundry room, 3 outside doors, 40' sundeck. In Shawnigan Lake village. 5 minutes walk to school and beach. Excellent value, $10,900. Call collect 112-743-5197.

$51,900 BUYS THIS 4 YEAR OLD 3 bdrm double wide complete with Finnish sauna and workshop. Just under ½ acre lot that's a gardener's delight, roses everywhere. Good view. PAUL PETERSON 384-2835 res. or 386-6164 CASTLE PROPERTIES LTD.

DUCKS ON YOUR DOORSTEP
70' LAKEFRONT PAD
SUNDECKED DOUBLEWIDE
YOUR OFFER OR TRADE
PRIVATE FINANCING $35,500
BY OWNER 477-6081

THINKING OF SELLING?
Our listings are selling and we have purchasers waiting! For a no cost evaluation of your home and prompt courteous service call: Buy Right Homes, 474-2154.

DOUBLE WIDE 24X56 CANAmera, high scenic view lot, in lovely Lannon Creek Park, Pad #79. 3-bedrooms, 2-baths, TV room, 6 appliances, lots more. 642-4140.

UNIQUE MOBILE
12X64 Marlette, 2 bedroom, deluxe features, also 16X8 covered sundeck, 10X11' shed. In adult waterfront park in Sooke. $16,500. Phone after 5pm. 474-2663.

TO BE MOVED: 24X48 3 BEDroom Homco, Embassy. Fireplace, fridge, stove, dishwasher, drapes. Asking $28,000. 112-743-5688.

RABBITS AND CHICKENS!
Yes they come too! 3 BR. double with spectacular water view. Large corner lot only $80/mo! 474-2154. Buyright. D6162

$8,500. 12X40 FURNISHED unit, adult park. Victoria 478-6795, Cobble Hill 112-743-2669.

DOUBLE WIDE 22X44, 3 BEDroom, 4 major appliances, decking, canopy, 8x10 shed, $26,600. After 6, 112-743-4756.

ON BUS LINE!
2 br, nicely landscaped lot! $15,900. 474-2154. Buyright. D6162.

CAN'T BEAT THIS PRICE!
Offers on $11,900! 2 br, add-on! 474-2154. Buyright. D6162.

PRICED TO SELL!
24x40 3 br, large deck! $20,900. 474-2154. Buyright. D6162.

169 MOBILE HOMES AND PARKS

CEDAR GLEN ESTATES
YOU'VE SEEN THE REST. NOW COME SEE THE BEST!
Peace & tranquility surrounds you amongst the large beautifully treed lots. Only minutes from shopping & some of the best fishing in the world! Your choice of lot & 14 or 24 wide setup with skirting, sundecks, landscaping, cedar sheds, & more! Lots are going fast. Taking reservations with a refundable deposit. View our showroom in Langford (off Trans Can Hwy) & "Esquimalt Craigflower Rd"
Buy Right Homes
DL6162 474-2154 383-2912
Langford open daily till 8, Craigflower daily till 5.

RETIREMENT IN STYLE!
Retirement is THE TIME TO HAVE FUN and here is a home for it! Close to GOLF, SAILING, PARKS, AND HIKING, this one year old, SPOTLESS home offers 2-bedrm. deluxe comfort. FIVE (5) MAJOR APPLIANCES included. Deck and separate work shed. See it today by calling me now! MLS. Just $32,500.
ERNIE BRIMBLECOMBE
477-7291 384-8075 (Pgr. 969)
D. F. H. REAL ESTATE LTD.

GOLDSTREAM MOBILE HOMES LTD.
T/Can Hy Sooke Lk Rd
New 1980 homes on display, 14x70 5 place award winning bathroom, 2 BDR c/w fireplace; new d/wide 2 BDR, 2 bath (1-ensuite). Set up in adult sect; 14x70 3 BDR. For private property set up, open for offers. Marsh Smith 478-1751 or 478-8774 Res. Dealer 1280A.

ADULT PARK SIDNEY AREA
8 ocean view lots left. 6 months free rent, with each new home purchased. We also have family parks and low prices.
TRIANGLE HOMES (VICTORIA) LTD.
2435 Trans Canada Highway, Victoria. Open 7 days a week.
DL5088 478-1774

AFFORDABLE
Double wide, 5-yrs.-old, Brentwood Bay, 3-Br's, 1½ baths, (MBR 2-pce. ens.), LR w/FP, blt. in buffet in DR., large K w/bkfst. area, sep. laundry. Only $40,000. MLS. This energy saving mobile home is ideal for young family or retired. For details call:
HERB McDANNOLD 384-6768
THE PERMANENT 382-9191

A BUYABLE ALTERNATIVE to condominium living. A lovely 12'x60' 2 bedroom mobile home with 8'x40' addition in a country like setting. Close to Gorge Vale golf course. 10 minutes to downtown. Children and pets welcome, good size sun room and laundry room. Nicely landscaped with trees, flowering shrubs and lawn. Asking $19,900. 382-9835 for appointment to view.

LANNON CREEK
POSSIBLY CANADA'S FINEST PARK
Buy your mobile home at the dealer of your choice. Scenic water and mountain views. Phone 642-5486, or 642-5972.

12X56' 2 BEDROOM MOBILE home, with appliances in nice park on bus-line. 642-5646

EVERGREEN PLACE, DUNcan, large lots for rent, family, pets. 112-746-5890.

181 TOURIST ACCOMMODATION

B & B
CRAIGMYLE GUEST HOUSE
Victoria's original Bed & Breakfast sitting in the shade of Craigdarroch Castle, 1 mile from downtown. Where good old British Hospitality lives on. Single $17 per day or $112 per week. Double $27 per day or $175 per week. All rates include breakfast. Family rates available. For information write: 1037 Craigdarroch Rd., Victoria B.C., V8S2A5 or phone 595-5411.

185 CONVALESCENT AND REST HOMES

UNDER NEW MANAGEMENT
Joan Cres Manor
Retirement Home.
Mrs M. Baker 595-1315
A touch of distinction

PERSONAL CARE HOME, 2 large rooms, 1 upstairs, 1 downstairs, clean and close to downtown area. 383-1352.

VACANCY IN SMALL RESTHome, female and male, home cooked meals. 595-1513

190 ROOM and BOARD

DELUXE ACCOMMODATION available soon - full board with maid and laundry service in character home, 1 block from park and beach, close to town. Would suit couple or 2 sharing. $400 each per month. Reply to Victoria Press Box 108.

OAK BAY GUEST HOUSE
Private rooms with bath. Full board or bed and breakfast. Permanent, weekly or daily rates. Situated on #2 bus route. 1052 Newport. 598-3812.

FURNISHED ROOMS AND board. Near downtown bus stop. 384-6452

ROOM AND BOARD, SUNNY rooms in private home near bus stop for working men. 381-0867.

WANTED - MEALS WITH PRIvate suite or similar. Message 658-5494.

191 ROOM and BOARD WANTED

STEADILY EMPLOYED NONdrinking young male, seeking room and board, (a home away from home) for March 15. 595-8943. Ask for Remey or leave message.

193 ROOMS TO RENT

DOMINION HOTEL
Rooms from $67.50 per week. TV and maid service at our full facility downtown hotel, close to all buses. 384-4136, 759 Yates St. (Division of Wells Fargo).

LOW RATES
MAID SERVICE
Room by day, week or month. Singles from $45 per week, $140 per month. The JAMES BAY INN, 270 Government St. 384-7151. (Div. of Wells Fargo).

$150, TWO ROOMS AND BATH, separate entrance, all utilties, one man 40 years or older, no drinking, available now. Burnside-Dupplin area. 382-2536.

MODERN KITCHEN UNITS, close to downtown, color TV, from $27.50 daily and from $95 weekly. 383-0742

ROOMY DELUXE SUITES with full kitchen available by the week. Jolly Knight Motel, 388-5461.

2 ROOMS WITH BALCONIES, near U.Vic, kitchen privileges. Ladies only. No pets. 477-0129 after 6pm.

193 ROOMS TO RENT

SUITABLE FOR MOTHER and 1 or 2 children, 2 rooms, use of family home. 595-7191 after 6.

AVAILABLE IMMEDIATELY single rooms $110-$125, Vic West area. Phone after 4, 386-6170.

ROCKLAND-FAIRFIELD, bright small room for very quiet person. 382-0535

ROOMS FOR RENT. APPLY between 2-3pm., 1303 Gladstone corner of Fernwood.

WEEKLY SLEEPING ROOMS, Douglas Hotel. Special rates.

197 HOUSEKEEPING ROOMS TO RENT

FAIRFIELD, CLEAN ROOM IN quiet house, share bath. Suit non-smoking, older lady. $125 includes utilities. Immediate. 592-7504.

SMALL HOUSEKEEPING room, range, fridge, utilities included. Quiet district, near town. Suitable for working woman. Apply, afternoons 384-2504

LARGE, QUIET ROOM, beamed ceiling, wall to wall, share kitchen and bath. $178. 388-7605.

CLEAN HOUSEKEEPING rooms. Everything supplied. Low rates. York Hotel, 711 Johnson St., 385-2544.

HOUSEKEEPING ROOMS, $130 to $180 a month. All utilities included. 383-0686.

UNFURNISHED, FOR LADY. Fridge, stove, utilities, $95. 1000 Tillicum, 658-5736.

$130, 2 ROOMS, BATH, CARport, no smoking or drinking. 384-1809.

199 HOUSEKEEPING ROOMS WANTED

STEADY EMPLOYED MAN, 50, non—smoker, away weekends, moderately priced. 388-9894 after 6.

200 APARTMENTS TO RENT UNFURNISHED

Homehunters
2713 QUADRA
381-2113

HERE ARE SEVERAL OF OUR MANY LISTINGS

1 BR. Esq. f/s, c/v, w/w. $250
2 BR. Esq. f/s, c/v, w/w, parking $325.
1 BR. Esq. f/s, c/v, w/w, parking $265.
2 BR. 1½ baths, f/s, c/v, w/w. Quiet bldg. Fairfield $425.
1 BR. Craigflower, f/s, w/w, c/v. Child welcome $237.
1 BR. f/s, w/w, c/v, parking. Immediately. Child welcome. Esq. $210.
3 BR. Esq. Sauna, pool, cable, w/w, parking $385
1 BR. Sauna, pool, cable, parking $265.
Bach. apt. Gorge Rd. E. f/s, w/w. $175.
1 BR. Gorge, f/s, w/w, cable, parking $240.
1 BR. Gorge. Pool, sauna, parking, w/w. $240.
2 BR. Gorge. Pool, sauna, parking, w/w. $330.
1 BR. f/s, c/v, w/w. Quadra & Hillside $235.
Bach. Quadra & Hillside. f/s, w/w, c/v $195.
1 BR. Fairfield, f/s, heat, c/v $242.
1 BR. James Bay. Heat & hot water. Suit quiet person $214.
1 BR. Hillside, w/w, drapes, hot water & heat $219.

Mon - Fri 9-9
Sat - Sun 10-5
381-2113 - Fee $30

SEASPRAY PROPERTIES LTD./REALTOR
1911 QUADRA 386-3124

"THE APARTMENT SPECIALISTS"

PARK WEST APTS.
55 BAY ST.
1 & 2 bdrm avail. April 1, from $210 to $285 per month. Close to park — minutes from downtown. To view call: Mr. & Mrs. Pepperall 385-2572.

PRINCE CHARLES APT.
215 GORGE ROAD E.
BACH and 1 bdrms. avail. April 1, from $175 to $230 per month. To view call Mr. Wallin 381-1025.

BONNIE DOONE APTS.
21 W. BURNSIDE
AVAIL. IMMED AND APRIL 1, 1 and 2 bdrm. from $240 to $300 per month. To view call Mr. & Mrs. Quance 382-2906.

rentex
COMPUTER
Cross Matching
Of
TENANTS
AND
LANDLORDS
FOR QUICK
ACCURATE
REFERAL!
CALL 381-1234
DROP IN 710 MARKET
$139 util pd laundry 1A0
Balcony cpt/drapes laundry fridge/stove $187. 1A04
2 bdrm $210 kids OK carpet fridge/stove parking. 5A1
Swirlpool/sauna balcony util pd 1 bdrm $235. 5A13
CALL 381-1234

BB BROWN BROS on LANSHARD
"People Helping People"

One Bedroom
$200 — No. 104 - 837 Ellery St., heat included, to view call resident manager at 386-0045.

Two Bedrooms
$240 — No. 312 - 837 Ellery St., heat included, child welcome, call resident manager at 386-0045 to view.

$306 — No. 104 and 304 — 1205 Rudlin St., 2 Bdrm., w/w, s/f, no children, no pets.

For further information call:
BROWN BROS. AGENCIES LTD.
385-8771 (anytime)

WINDSOR COURT APTS.
258 GORGE ROAD E.
AVAILABLE MAR. 31
1 bedroom from $240
2 bedroom from $315
Resident Mgrs.
Mr. and Mrs. Munday
385-6075
Mature Adults.
No Children. No Pets.
MACARTHUR PARK ESTATES LTD.

MALAHAT 2 BEDROOM SUITE with private lanai, $425. 1 bedroom suite with large living and dining room, $375. Both suites have parlor stoves, carports and use of private pool. Phone 595-3130.

200 APARTMENTS TO RENT UNFURNISHED

AVAILABLE NOW
Deluxe waterfront condominium with plush W to W carpets, grass cloth paper, 3 first line appliances, and your patio is often only 15' or 20' from the water's edge. Cozy and warm central oil heat. (5rms, 2 bathrooms, 2 bdrms) very spacious and never lived in, new & modern, all quiet neighbors and no pets or children. Please phone 382-4312 or 382-8239 days or eves call 477-4662. $600. per month or you can buy. (see our ad in classification 258) NOW ONLY 12%.
Dickie Agencies Ltd.
630 Seaforth

"SAILVIEW"
SEAVIEW RENTAL
TOWNHOUSES
2341 HARBOUR RD.
SIDNEY, B. C.
PHONE 656-0391

OAK BAY WATERFRONT
Retiring in Victoria? Here's a chance to live in beautiful surroundings for 1 year at $800 per month. 2 BR, 2 bath luxury suite with fireplace. Top floor of prestige condominium near Victoria Golf Club. Glorious sea and garden views. Call Eleanor Sanderson 384-9610 or 479-1667.
J. H. Whittome & Co. Ltd.

CHALET APTS.
1465 Fort St.
(Off Pemberton Rd.)
Completely Renovated 1 and 2 BRs from $250. No pets or children accepted.

SENIORS ONLY
Call Manager at 595-0693
Complete Property Management

TEMPORARY RENTAL
Luxury View Penthouse
2 bedroom and den, 2 bathroom, expansive roof garden, fireplace, adult oriented building. Furniture optional. Available immediately for up to 3 months occupancy. Rental to be negotiated. 382-6373, if no answer 592-0648.

VILLAGE OAKS
2125 OAK BAY AVE
Luxurious condominium, 2 bedroom suites, 1½ baths, some available immediately, some April 1st. Near all amenities. $450 and up. Call 595-2919.

GOLF COURSE APARTMENT
Available immediately. Bachelor suite — $185. p.m. Wall to wall carpeting, drapes. Esquimalt. Phone 381-6086.

SPACIOUS 1-BEDROOM upper suite, fridge, stove, washer, dryer, ⅓ hydro, $350 per month, no children or pets. Ocean views. 595-0142 for appointment. 1828 Cresent Rd. Available immediately.

LORD STANLEY MANOIR
1350 Stanley Avenue. One bedroom suite available April 1st. $242.25. 595-4128.

BEACON HILL PARK, NEW 2 bedroom, top floor, kitchen appliances, washer, dryer included, 1 yr. lease, $532 + maintenace $68. Available immediately. Phone 381-6110.

NEAR WOOLCO, NEW 5 ROOM suites. Brand new fridge and stove. For retired couple or working lady. No pets. No children. Afternoons, 66 Hampton Road.

OAK BAY, 1625 YALE, NEW 2 bedroom basement suite, all appliances, $400 including utilities. Available now. No children or pets. References please. 598-1781 after 12 noon.

OCEANFRONT
Compact 1 and 2 bedroom apartments. Landscaped grounds, country setting, adults.
OCEAN VILLAGE - 642-5254

OCEANFRONT
Luxurious 2 BR. apt. Patio off living room, landscaped grounds. Adult building.
OCEAN VILLAGE - 642-5254

2 BEDROOM CONDO FOR rent. $400 per month. Washer, dryer, dishwasher. 1½ bathrooms. Prefer mature couple, no children or pets. 479-6655.

CLEAN, BRIGHT 1 BEDROOM suite W to W carpets, sun drapes H.W. heat, parking inc. $219.00 per month. Quiet adults only. 383-1447.

JAMES BAY DELIGHT!!
1 bdrm. deluxe suite balcony carpets/drapes 4 appliances heat paid $249. 1A15
RENTEX 381-1234 fee

WATERFRONT, SELF CONtained 1 bedroom apartment, cable, etc. Available April 1st. Apply after 10am, Monday, 1336 Beach Drive.

CITY CENTRE
Reduced rent for light caretaking, small bachelor. Suit retired Person. 388-9942.

FAIRFIELD, 1 BLOCK FROM the ocean. One bedroom basement suite, private entrance, $245. 595-8288.

APRIL 1, SPACIOUS 1 AND 2 bedroom suites, W/W, drapes, fridge, stove. For appointment call 386-5353 9-11am.

BACHELOR APARTMENT. Downtown. Available Apr 1. Would suit older person. 383-1833, K.I.M.

ONE BEDROOM SUITE, available April 1st. No dogs or children. Central Saanich area, $219. 652-5564.

1 BR. APT. AVAILABLE APR 1. Phone 382-4573. Also 1 BR. apt. available Apr 1. Phone 386-9751. K.I.M.

HEATED 1 BEDROOM, SUIT pensioners, near shopping centre. No children or pets. 477-5958.

APPLICATIONS ARE NOW being taken for a 1 bedroom apartment, $214 per month. 386-9072.

ESQUIMALT, 1 BEDROOM, small modern block, heat and hot water, no children or pets. $190. 383-6949.

SIDNEY
1 bedroom apartment, $231. Available April 1. Adults only. Manager 656-4838.

CHARACTER ONE BDRM
$211 carpet thru-out drapes located in James Bay. 1A13
RENTEX 381-1234 fee

RELAX! LIVE IN STYLE swimming pool balcony waterfront $260. 1A16
RENTEX 381-1234 fee

HEATED BACHELOR $195, mature adult, no children or pets. 384-1950.

2 & 3 BR. CONDOMINIUMS. Available Apr 1. Phone 383-5833. K.I.M.

1 BEDROOM, $200, HEATED. Child welcome. Sussex, Esquimalt. 652-3064

1 BEDROOM LOWER SUITE, middle aged couple preferred. 721-3036.

WHAT A STEAL 3 BDRM $350 Kids OK near schools. 5A3
RENTEX 381-1234 fee

SUMMER SUN 2 BDRM $350 pool waterfront. 1A26
RENTEX 381-1234 fee

$218. TWO BEDROOM SUITE, carpet, cabelvision. 1239 Park Terrace, Esquimalt. 385-2925.

FAIRFIELD NEAR PARK, 1 bedroom suite, $183. For senior lady. 592-0254

PRIVATE BEACH, 1, 2 BR. Bach. 912 Selkirk Ave. 382-3502.

200 APARTMENTS TO RENT UNFURNISHED

$450.00 OAK BAY AVENUE. TOP FLR. LUXURY CORNER 2 br. apt. incl. F.P., beamed ceilings, views, etc. Avail. now.
$243.00 CLOSE TO TOWN. Modern 2 br. apt. incl. heat, carpet, balcony, elevator. Avail. April 1. Adults.
PEMBERTON, HOLMES LTD.
1000 Government St., 384-8124

LAUREL POINT RENTAL
Available March 1st — Luxurious 2 bdrm — 5 appliances — FP. Viewing by appointment only.
KIM GILES, 386-3124
Seaspray Properties Ltd.

LOVELY 3 BEDROOM, 2 story condo. April 1st. Own ground level entrance. Fridge, stove, insuite washer, dryer, wall to wall, drapes, 1½ baths. Gorge area. Responsible mature Adults preferred. No pets or children. References please. $430 including hot water. 386-0677 evenings, weekends.

HAMPTON COURT
159 COOK ST.
Large luxury 2 bedroom suite in exclusive heritage building overlooking Beacon Hill Park. Available in April. $525 per month. References and lease requested. 382-3983.

APRIL 1ST — $700. PER month. No pets, 1 or 2 adults only. Spacious deluxe apt. magnificent sea and mtn. view. Own laundry, lovely kitchen, 7 appliances, fireplace, etc.
Roma Molyard 384-4827 (eves.)
Royal Trust 384-8001

JAMES BAY
Ocean views from this large, 1 bedroom suite, living room, dining area with cozy Franklin fireplace. $475 per month. For appointment to view, 385-9897.

611 ADMIRALS RD.
1 BR's from $250.00
Available Now
Phone 384-7817, or enquire at # 101, afternoons.
Creighton Property Mgmt. Ltd.

201 APARTMENTS TO RENT FURNISHED

Homehunters
2713 QUADRA
381-2113

1 BR. fully furnished including linen & dishes. Fort St. $255. Apr 1.
1 BR. Jubilee, f/s, c/v, dishes & linen. $255. Apr. 1
Bach. fully furnshed incl. dishes & linen, Fort St. $235
Bach. furnished, Cook St. Cat welcome. $200
Bach. furnished. Cook St. $220
1 BR. furnished. Esq. Linen, dishes & TV included. $300

Mon - Fri 9-9
Sat - Sun 10-5
381-2113 - Fee $30

ELBOW ROOM
Clean, comfortable, spacious 1 or 2-bedroom apartments, located in a quiet, parklike estate, extra-large kitchens, fully-equipped, cable tv, maid service, some fireplaces, special winter rates. Casa Linda Motel, opposite Royal Colwood Golf Course, 364 Goldstream Avenue. 474-2141.

LUXURY LIVING
Furnished bachelor and 1-bedroom suites. Maid service, answering service. Indoor heated pool, cocktail lounge, saunas, coffee shop, dining room, laundry, colored cable TV. No pets. COACHMAN INN, 229 Gorge Rd. E. Phone 388-6611.

DELUXE ACCOMMODATION
Furnished bachelor and 1-bedroom suites. Colored TV, dining room, laundry, indoor pool, hudro pool, saunas, lounge, maid service, answering service. No pets. CANTERBURY INN, 310 Gorge Road. Phone 382-2151.

OLYMPIC VIEWS
Near buses, shopping, cable, parking and heat included. Modern, quiet building. 4 minutes to downtown. No pets or children. One bedroom, $345. 381-6589, 478-5617

TEMPORARY RENTAL
Luxury View Penthouse
Available immediately, furniture optional, see particulars in unfurnished column. 382-6373 if no answer, 592-0648.

HARTNELL HOUSE
Modern units by day, week or month. Close to downtown, colour TV, parking, linen, etc. 383-0742.

IN ROCKLAND MANSION beautiful view, private entrance, deluxe 3rd floor furnished suite. Available March 1st-May 1st 1980. $375. 595-8496 or 382-2652.

ROYAL VICTORIAN MOTEL, 230 Gorge Rd East. Furnished units from $220 to $290 per month. Please call 385-5771.

2 BEDROOM AND BACH. SUIte close to downtown. Linen, dishes, and colour tv, parking inclusive. 383-0742.

WATERFRONT, FAIRFIELD, furnished bachelor suite with private entrance, non-smoker only. 592-0190.

BACHELOR SUITE IN VICtorian style house, quiet, near downtown. $180. 382-7654 between 10-12 and 6-8.

HANDY! THREE BEDROOM kids welcome 1½ bath 4 appliances furnished! 13x3
RENTEX 381-1234 fee

FURNISHED 1 BR., F/S, W/W, your own entrance, $275. Homehunters, 381-2113 Fee.

2 BEDROOM FURNISHED basement suite, near Hillside shopping centre. 595-6515.

COSY COTTAGE WITH FIREplace, no pets. Malahat Bungalows, 478-3011.

STYLISH! FURNISHED SUITE util pd $150. 1A0
RENTEX 381-1234 fee

ONE BEDROOM BASEMENT suite, quiet single Person. Marigold area. 479-1539.

202 FURNITURE TO RENT

MAIS
FURNITURE and APPLIANCES
RENT
WASHER and DRYERS
COLOR or BLACK/WHITE TVs
FURNITURE—APPLIANCES at PENNIES per DAY
1821 COOK
385-2435

STANDARD FURNITURE
Three Rooms from
$42.00 per month
Immediate Delivery
382-5111 737 Yates St.

CAMOSUN
FURNITURE RENTAL
Month to Month
Piece or group
Immediate Delivery
833 Yates 383-3655

203 APARTMENTS WANTED

QUIET, CLEAN, SINGLE FEmale; Government employee wanting large, bright bachelor or 1 bedroom suite. Prefer in private home. Under $200. 382-5823 or 478-2700.

203 APARTMENTS WANTED

rentex
LANDLORDS
WE CAN FILL YOUR
VACANCY
TODAY
FREE
CALL 381-RENT

SEVERAL HOUSES OR apartments, furnished, required to rent from July 13 to August 26, 80 and a variety of periods. Preference to vicinity of St. Michaels University School, 3400 Richmond Rd. Some cases will apply to single persons others to families with or without children for artists in residence during Victoria International Festival. Please call Collect to Vancouver 736-1611 during office hours or write to 3737 Oak St, Vancouver, B.C. V6H 2M4.

Homehunters
2713 QUADRA
381-2113
Eliminate Needless Phone Calls
We also advertise FREE for you and send prospective tenants you require.
Give us a Try.
We're open 7 days a week

Free To Landlords

WANTED: 2 OR 3 BEDROOM for mother and 2 girls ages 13 and 8. Excellent housekeeper, very quiet and conscientious. Prefer Gorge, Admirals, Craigflower area. Good references. 386-0930 after 5pm.

RESPONSIBLE BUSINESS man requires 1-bedroom apartment by April 1st. Under $300, utilities included. 592-5222 between 10am-6pm, Monday-Saturday, Darryl.

SOS. APARTMENT OR SMALL cottage needed by working Woman for April 1st. $250 or less. References. Call 478-9525 days or 598-3951 evenings. In anxious anticipation, Laurie.

SMALL APARTMENT OR suite in house required by responsible working man, Fairfield-James Bay-Rockland area. Days, 384-8088. Evenings 385-7870.

RESPONSIBLE NON-SMOKing male with references would like character suite in Rockland, Gonzales, Fairfield areas, $250. April or May. Steve, 382-2401 days.

FREE TO GOOD HOME: TWO quiet children and two clean cats; canot be separated. OR needed by April 1st: two bedroom suite or house in nice area, fireplace, up to $450. 595-5195.

AS OF MAY 1ST, RESPONsible working woman, requires sunny character suite, Fairfield-Gonzales area. Reasonable. References. 382-9379 days.

WORKING MAN REQUIRES 2 bedroom apartment or duplex, $195 to $225. Goldstream-Jacklin Road area, required by March 31st. 478-0145 after 6:30pm.

RETIRED COUPLE, REfined, reliable, references, will house sit or sublet furnished suite for reasonable rent, June-October, flexible. 592-4145.

EXECUTIVE REQUIRES 2 bedroom apartment or townhouse within 3 miles of downtown. For April or May 1st. 595-0948 after 6.

BUSINESS MAN WANTS 1 bedroom, close to downtown with sea view. $300-$400. Please call 382-4261 8am.-3:30pm. weekdays.

QUIET, SINGLE WORKING male requires 1 bedroom basement suite. Private entrance, references. After 5pm 595-0132

YOUNG COUPLE NEED 1 OR 2 bedroom apartment within 2 miles of downtown. References available. 384-0098 after 5pm.

NURSE WANTING SELF CONtained suite by April 1st, Sidney area. Have 1 house trained cat. 382-0821

URGENTLY NEEDED IN Jubilee or Fairfield area accomodation for couple with 3 year old child. 382-0235 or 592-1894.

RESPONSIBLE SINGLE mother needs 1 or 2 bedroom apartment, approximately $250. 385-8821.

RESPONSIBLE MOTHER AND 7 year old daughter require apartment near Quadra or Willows School, reference. 382-4487.

WILL PAY $800 DOWN FOR small apartment, specify terms. Victoria Press Box 72.

WANTED SUITE IN PRIVATE home with or without meals. Message 658-5494.

204 SHARED ACCOMMODATIONS

ROOMMATE REGISTER
Cedar Hill/Finlayson
Male has 2 bdrm. apt to share, sauna and pool.

Esquimalt Beauty
Mature working gentleman has deluxe apt. to share with companionable woman in mid 40's.
Cheetah 381-2122

Roommate Register
A Service of
Cheetah Enterprises Ltd.
381-2122

SELF EMPLOYED BACHElor has modern home to share, single parent considered. Partially furnished. $150-$200 all inclusive. 381-2122.

WOMEN, 2 ROOMS AVAILable in large house on 2 acres, Blenkinsop area. $135 per month. 477-4524.

MALE SEEKS SAME TO share his 2-bedroom suite with, available March 1st, $160. References required. 382-0105.

WANTED: 1 PERSON TO share older 5 bedroom home in Gorge Rd Hospital area. Preferably male. Call 388-7745

SINGLE PARENT MOTHER will share Gordon Head home with Mother and 1 child. 477-1650.

PERSON TO SHARE CONDOminium. Phone after 6pm. 381-0102.

PLEASANT PERSON TO share country home, must have job and car. 652-2952.

SHELBOURNE AND MCKENzie, cozy room, suit lady. Utilities included. 477-1654

205 RENTAL AGENCIES

rentex
TENANTS
WHY WAIT FOR THE LAST SECOND? WE HAVE APRIL 1 VACANCIES ON FILE NOW! WE WORK 7 DAYS A WEEK, 13 HOURS A DAY TO FIND YOUR NEW HOME. CALL TODAY OR DROP BY
710 MARKET 381-1234

****1584****

CALL TODAY
WE HAVE THE
TENANT FOR YOU
FREE
COMPUTERIZED
FAST
DIAL 381-RENT
rentex

310 ROBERTS ST.
Waiting list. 384-5320.
Princess Louise Apts.

205 RENTAL AGENCIES

Homehunters
2713 QUADRA
381-2113
TIRED OF HUNTING FOR ACCOMMODATION?
We are working 7 days a week locating suitable vacancies that meet your needs.
We have many vacancies on hand at all times.
DON'T WAIT!
Call NOW or drop in any time for more information.
FEE $30.

206 DUPLEXES TO RENT

TAKE A LOOK!
VICTORIA'S ONLY
COMPUTERIZED
REFERAL SERVICE
rentex
IF YOU NEED A PLACE NOW OR IN A FEW WEEKS COME DOWN AND SEE US TODAY!
Fireplace laundry util pd 3 br $425 garage fireplace dishwasher carpet. 1D3
4 br $450 kids pets OK cpts fireplace view sundeck, schools nearby dishwasher. 4X44
CALL 381-1234
OPEN 8-9 7 DAYS

Homehunters
2713 QUADRA
381-2113
3 BR. Close to Spectrum School, f/p, f/s, d/w, garburetor. Balcony with a view. Children welcome $500.
2 BR. upper duplex, Langford. W/d, f/s, cable. Large master bedroom, $350
2 BR. Oak Bay. Lower duplex f/s, w/w, patio, w/d, $400.
3 BR. lower duplex, Fairfield. F/s, w/d, dishwasher, f/p. Stained glass windows, $452.

Mon - Fri 9-9
Sat - Sun 10-5
381-2113 - Fee $30

RENT TO OWN
POSSIBILITIES ON THIS
½ duplex with full 1 bedroom in-law suite.
477-7131 Doug Poskitt 382-4376
Seaspray Prop. Ltd.

OAK BAY, ATTRACTIVE older, 2 bedroom lower duplex. Wall to wall, fireplace, sundeck, fenced, landscaped yard, with custom brick bar-b-q, full basement. $485. Call after 5pm. 592-1905.

CENTRAL LOCATION 2 BEdroom lower suite, stove and fridge, fireplace, heat included, close to schools, no pets. Reference required. Available April 1st. $300. 382-3286.

LANGFORD, 3 BEDROOMS, 1½ baths, SXS, wall to wall, fireplace. Fridge, stove. 2 years old. $450 month. April 1st. 478-7924.

$350.00 COLWOOD. Large modern 3 br. 1½ bath, 2 storey SxS. Avail now.
PEMBERTON, HOLMES LTD.
1000 Government St. 384-8124

APRIL 1 — NEAR NEW, 3 Brm., 1½ bath, fireplace in L.R. and balcony off bdrm, fully fenced yard. Colwood area. $525.00 PM. Rick 386-0751.

GORDON HEAD, NEW 2 BEDroom lower suite. Fridge, stove, fireplace. Quiet couple with no children or pets. $350 includes heat, light, water. 479-4161.

ESQUIMALT DELUXE FURnished 1 bedroom, fireplace, no children, 6 month lease. A & J Management, 478-1282.

ESQUIMALT APRIL 1, 3 BEDrooms, fridge, stove, fireplace, broadloom, $335 plus utilities. No pets. 479-4454.

3 BEDROOM LOWER DUplex, fridge, stove included, Gorge area, $325. Call after 5, 381-0695.

AVAILABLE IMMEDIATELY, new 2 bedroom, $450. Close to Woolco. 386-0015.

VIC WEST 2 BEDROOM, SXS, fridge, stove, water included. $295. April 1st. No pets. 478-3854.

FOR RENT, HOUSE UPSTAIRS duplex, oil stove, fridge, 4 rooms. 595-5372.

3 BEDROOM FURNISHED, APpliances. Gordon Head. $425. After 4pm. 478-8159.

207 DUPLEXES WANTED TO RENT

RESPONSIBLE SINGLE PARent looking for 2 or 3 bedroom lower level duplex with easy access to city. Reasonable rent, long term tenancy, for May 1st. Call anytime, 382-8967.

RESPONSIBLE PARENT AND 2 children need 2 bedroom duplex or townhouse, character references available. App. $325. 385-8821.

RESPONSIBLE COUPLE with 9-month old twins need 2 bedroom duplex. Approximately $300. 598-1661.

210 HOUSES TO RENT UNFURNISHED

Homehunters
2713 QUADRA
381-2113
2 BR. James Bay. Children & pets $350.
2 BR. Mayfair ⅓ acre. Child welcome $375.
3 BR. Esq. f/s, w/w. Nice view. Children & 1 pet welcome $375.
4 BR. Beautiful view of Cordova Bay. All appl. & drapes, $700
2 BR. unfurnished. Beautiful view. f/s, w/d, d/w, f/p $625.
3 BR. Gordon Head. F/s, w/w, 2 f/p's, double garage, greenhouse, large lot. Close to Lambrick Park.
3 BR. Royal Oak. F/s, l/r, d/r, f/p. Children welcome, $500

Mon - Fri 9-9
Sat - Sun 10-5
381-2113 - Fee $30

AVAILABLE IMMEDIATELY IMMACULATE THREE BEDROOM HOME NEAR UPLANDS PARK. FP, DRIVE IN GARAGE, FULL BASEMENT. $650 P.M. ADULTS ORIENTATED, SORRY NO PETS. REFERENCES REQUIRED. TO VIEW CONTACT MONTREAL TRUST COMPANY, PROPERTY MANAGEMENT. 386-2111.

DELUXE
3 BR.
TOWNHOUSE
MORNING SIDE WEST
GORDON HEAD AREA
2½ Bathrooms, $395
Exceptional sound proofing, low cost heating, w-w carpets; full bsmt., electric FP. Free water & cablevision. Washer, dryer, fridge & stove in each unit. Available March 1 & April 1
Phone Mr. Kathrens for viewing, 477-3481.
Byron Price & Assoc. Ltd.
592-5454

EXECUTIVE
WATERFRONT
TOWNHOME
Situated Saanichton Bay. Two bedrooms, triple plumbing, utility room, double, self-contained garage. All appliances and drapes. Adults only. Available immediately. Minimum one year lease. References required. $650 per month. Mr. D. Munro, Victoria Realty Ltd., 386-3585 or res. 477-1705.

210 HOUSES TO RENT UNFURNISHED

CENTRAL! KIDS OK! Fenced garage fireplace dining room sundeck. 1H26
rentex
CALL 381-123-

rentex
DOZEN'S OF HOUSES
TO CHOOSE FROM
Call Today 381-1234
Open 8-9 7 Days
Try this!
4 bdrm home on lakefront $375, 5 appliances welcomes children and pets fenced 1½ acre view. 4H43

THE PETS PRO'S
3 bdrm home central! Bring kids and pets fenced yard dishwasher sundeck den 1H3
rentex
OPEN 8-9 7 DAYS
CALL 381-1234

3763 CADBORO BAY RD.
4 Bedroom house, $650.00/month. 3 bathrooms, dining room, garage, carpeted. Spacious, bright quality home. Beautifully landscaped grounds, view of ocean. Oak Bay. No cats, prefer non smoker.
REALSPAN PROPERTIES LTD. 388-6454

$675.00 OAK BAY IMMACULATE 3 br. home in prime area. Incl. appliances, etc. Lease. No pets.
NEAR BUTCHART GARDESN. Brand new 2 br. 1½ bath home on acreage. Suit couple without pets.
$396.00 CLOSE TO TOWN. Older 4 br. home. Avail. April 1.
PEMBERTON, HOLMES LTD.
1000 Government St. 384-8124

SOOKE WATERFRONT — 3 bedroom home wtih 2 FP and private beach, stove and fridge included $525.00 per month.

EAST SOOKE WATERFRONT — secluded property with 2 bdrm. cottage and A-frame cottage $400.00 per month.
CENTURY 21 Western Homes Ltd. 1037 Cloverdale AVe. 386-3494 (24 Hrs.)

OCEANFRONT
Bungalow/townhouse, 2 bdrm, fireplace, laundry room with washer and dryer. Tranquil surroundings. Landscaped grounds. Near by marina's have deep water moorage, sliding glass doors off living room lead to garden patio 10½' from ocean. Very private. Adults.
OCEAN VILLAGE - 642-5254

OCEANFRONT
2 BR. townhouse with 1400 sq. ft. of luxurious living space. Surrounded by landscaped grounds in tranquil setting. Spectacular view. 4 deluxe appliances. 2 washrooms, 2 patios, marina near by.
OCEAN VILLAGE - 642-5254

CORDOVA BAY WATERFRONT
4 bdrs, 3 baths plus den and garage, all appliances. First class waterfront, dramatic views, available April 1st. $1400/Month.
BRIAN RIPLEY 381-2233
OCEAN CITY REALTY LTD.

COLWOOD-METCHOSIN, April 1st, modern carpeted 3 bedroom, 2 fireplaces, family room, stove and fridge, drapes, double glazed windows, sea views. Damage deposit. References required. $525. Will consider tenant for short term-like 6 months. 383-2752.

FAIRFIELD, 2 BEDROOM UPdated character home close to ocean. WxW carpet thoughout, den and laundry room in basement. Carport and sundeck. Fridge, stove and dishwasher included. $455 per month plus damage deposit. 385-5193.

WATERFRONT
$595
2 bedrooms, 2 baths, 2 fp., f and s, garage, large fenced yard, 404 Constance Ave.
Cheetah 381-2122

CENTRAL LANGFORD, 3 BEDroom, full basement house, fireplace and electric heat, near schools and shopping, no pets please. Available April 1st. $400 per month to responsible party. 478-2840.

FAIRFIELD DUPLEX, LARGE 2 bedroom main floor suite with possible 3rd in full basement. Fridge, and stove included. Available April 1st, references required, $395. 595-6791 evenings.

GORGE, SUNNY AND CHEERful 3-bedroom plus den, living room with fireplace, large kitchen, full basement, sundeck, yard and garden with fruit trees, etc. References. $500. 384-5460.

AVAILABLE IMMEDIATELY 3 bedroom house, immaculate condition, 3 yrs. old. Fridge, stove, drapes, fireplace. No agents. Marigold district. No pets. Phone 388-5618.

SAANICH 2 BEDROOM
Fireplace, full basement, garage, partially fenced yard, children and pets welcome.
$390
Cheetah 381-2122

2 BEDROOM HOUSE WITH large kitchen, fridge and stove, fireplace, full basement and sundeck. References please. $360. Available May 1, 1980. 382-9607.

FOUR BEDROOM BEAUTIful seaview home. Includes stove, fridge, dishwasher, pool table. Easy care lot. Yearly lease. April 1st. No pets. $750 plus utilities. 478-9781.

END OF THE GORGE, 2 BEDroom, appliances, fireplace, utilities included. No children, no pets. April 1st. $385. Victoria Press Box 53.

FAIRFIELD, 1575 BROOKE Street, 3 bedroom, all appliances, basement not available. References, $475. Please phone to view 598-6956, 383-1801.

2 BEDROOM, DINING AREA, fridge and stove, modern kitchen, fireplace, large yard. 2584 Graham St. $475 per month. 384-8822

2 BEDROOM HOME, $325 PER month. Includes electric and water. Semi-furnished. Cloverdale-Blanshard area. April or May. 383-3548.

ARDMORE AREA, BEAUTIful executive home. 4 bedrooms, stove, fridge, dishwasher and drapes included. March 31st. $600 per month. 656-4073

ROYAL LIVING! 3 BDRM. home in Royal Oak Kids OK fireplace laundry fridge stove carpetel/drapes. 4H32
RENTEX 381-1234 fee

THREE BEDROOM! KIDS AND PETS WELCOME!
1½ baths balcony fenced sundeck $535, 2 appl. 5H34
RENTEX 381-1234 fee

ONE BEDROOM HOUSE, walking distance to town, $310 per month. Available April 1st. Please write Victoria Press Box 120.

CAR BUFF? GARAGE
Fenced yard fireplace cpts drapes 2 appliances 1H33
RENTEX 381-1234 fee

ROOM TO ROAM! 2 ACRE 4 bdrm carpet/drapes $450 fenced! Kids/pets OK. 7H43
RENTEX 381-1234 fee

COUNTRY LADYSMITH area. Sea view 2 bedrooms, basement, carport. Adults only, no pets, $245. 595-3091.

CABIN, SUITABLE ACTIVE pensioner, available soon. Victoria Press Box 96.

2 BEDROOM, $275. 2560 Wentwitch. 478-8475

211 HOUSES TO RENT FURNISHED

MOVIE STAR SETTING
Exclusive-Luxurious-Beautiful. Partial sharing of Magnificent
WATERFRONT HOME
Completely Furnished
Available For
Highly Responsible Female
$350 Per Month
477-4439 382-8655

A PIERS ISLAND CABIN FOR rent, fully furnished, dock, South exposure, March to June 30th, $350 per month. Written references please. Victoria Press Box 50.

SHAWNIGAN LAKE IN owner's absence, May 1-September 30, 2 bedroom mobilehome, responsible adults only. Close to beach, store, garden space, references. 743-5916.

212 HOUSES WANTED TO RENT

rentex
LANDLORDS
WE CAN FILL YOUR
VACANCY
TODAY
FREE
CALL 381-RENT

SEVERAL HOUSES OR apartments, furnished, required to rent from July 13 to August 26, 80 and a variety of periods. Preference to vicinity of St. Michaels University School, 3400 Richmond Rd. Some cases will apply to single persons others to families with or without children for artists in residence during Victoria International Festival. Please call Collect to Vancouver 736-1611 during office hours or write to 3737 Oak St, Vancouver, B.C. V6H 2M4.

Homehunters
2713 QUADRA
381-2113
Eliminate Needless Phone Calls
We also advertise FREE for you and send prospective tenants you require.
Give us a Try.
We're open 7 days a week

Free To Landlords

WANTED BY RESPONSIBLE couple hit by inflation and tired of paying large bills—a home that needs some kindness, preferably quiet location and low, low rent. References available. Desperate. 386-2274 or after 5, 384-0179.

WORKING COUPLE WITH quiet dog need 1-2 bedroom house with fenced yard. Prefer Saanich Peninsula or Victoria area. May 1st or sooner. 383-6001 after 6:pm weekdays or before noon weekends.

Two responsible professional couples desire to find large comfortable house. 386-2930, 383-2869.

MAY 1ST
Need 2-bedroom house, with garage if possible, within reasonable distance of Sidney and U.Vic. for responsible couple and dog. Call 652-4034 evenings.

PROFESSIONAL COUPLE (NO children, no pets) require 2-3 bedroom home in Oak Bay/Fairfield area. April 1st, love gardening. $300-$350. After 6, 384-9131.

3 BEDROOM ACCOMMODAtion. Professional person, 2 children, cat. Oak Bay, Fairfield, James Bay, Jubilee. References. Up to $425 month. After 6pm. 382-8160.

MATURE COUPLE WITH quiet dog require furnished or unfurnished accommodation from May 1st to September while new home under construction. 479-0288.

2 WORKING ADULTS REquire 2 or 3 bedroom home, garage and basement preferred. Can do minor work for portion of rent. Required for April 1. Phone Steve between 6-7pm 592-1974

URGENT! WE, PETER AND June need a nice home 2 bedrm semi-rural lease. Steady, dependable. References. Please after 5 pm. 595-6357.

WANTED TO RENT 2 BEDroom cottage on peninsula for mature couple and pets. Excellent references. 656-2635 or 656-6092.

FEMALE WITH SMALL DOG looking for house, duplex or apartment in Quadra/McKenzie area. Will do gardening. 383-0739 after 5:30 pm.

URGENT! WANTED-4 OR 5 bedroom house, basement. By March 31st. In Vic West. $300-$350 per month. 384-0827.

QUIET COUPLE, NO CHILdren need house in North Saanich by May 1st. 388-8011, 479-2178.

URGENTLY NEEDED, 3 OR 4 bedroom house, James Bay, Fairfield, references. 388-6611 room 241.

NEWLYWED COUPLE SEEKS 2 bedroom house, Colwood-Langford area, approximately $300. 382-1085.

WANTED: CABIN IN SHAWNIgan Lake, Mill Bay or Malahat area for quiet working man. 478-5896.

URGENT! 3-4 BEDROOM house, Oak Bay, Gordon Head area. References on request. Please call 652-1236 after 6.

AS OF APRIL 15, GONZALES Bay area. Single woman wants sunny duplex or ? 382-7175

3 BEDROOM HOME IN SIDney area wanted for May 15th. 656-7143.

NEEDED, 1 BEDROOM HOME with garage or basement for single person, April 1. 477-6614

215 HALLS, WAREHOUSES STORES and OFFICES TO RENT

EQUITEX
LOWER YATES ST. INTERESTING 2000 sq.ft. clear, 2nd floor space, excellent location with some exposure. Suit architect or? $600 month. Call John Hayes, Equitex Investment Realty Ltd. 386-6071.

BB BROWN BROS on LANSHARD
"People Helping People"
1800 Blanshard Street, Commercial property available March 1. Corner influence with 2700 square feet main floor with more upstairs. Lots of parking available, terrific exposure. $7.50 per square foot.
For further information call:
BROWN BROS. AGENCIES LTD., 385-8771 (anytime)

OFFICE SPACE
800 Sq. Ft. $225 mo
600 Sq. Ft. Studio $145 mo
For Further Details
please call Mr Anderson
382-2721 or 477-4985

215 HALLS, WAREHOUSES STORES and OFFICES TO RENT

REALSPAN PROPERTIES LTD
846 BROUGHTON 388-6454

RETAIL SPACE
818 Fort St. - up to 5,300 sq. ft.
Nanaimo St. - Mayfair area 1,200 sq. ft.
2044 Oak Bay Ave. - 450 to 1,450 sq. ft.
2105 Douglas St. - 2,520 and 3,208 sq. ft.
McKenzie Mall - 600 sq. ft. and up.
Sidney - New Building 570 and up.

OFFICE SPACE
844 Courtney St. - New building from 1,800 sq. ft. and up.
625 Alpha St. - 1,000 sq. ft. the price is right.
McKenzie Mall - from 562 - 3,500 sq. ft.
1677 Poplar St. - 908 sq. ft. at $7.00 per annum.
Fort and Cook - New Medical Dental building.
Esquimalt - 2,358 sq. ft. West Coast Savings Building.
1001 Cloverdale - good suburban office space.
3318 Oak St. - 17,000 sq. ft. of prime office space.
Burns House - very nice space, cental.
661 burnside - 1,600 and 2,000 sq. ft. can be divided.

WAREHOUSE
Mayfair Distribution Centre - from 1,200 to 4,000 sq. ft. This space going fast, don't miss it.
North Douglas - a whole floor with loading docks, call to see this.
2105 Douglas - dead storage at $3.00.
1251 Wharf St. - 3 floors of economical space.
493 East Burnside - 1,500 sq. ft. gross $7.00.
944 North Park - new, 1,800 at $3.90.
574 Culduthel - 4,500 sq. ft. of well located space could be retail or office or both.

There is a surplus of space of all types at the present time. NOW IS THE TIME TO ACT, to view any or all spaces call Stan Pollard, Dick Lawson, Bud Dovey, Bob Murphy or John F. Colwell of Realspan Properties Ltd., your I. C. & I. Specialists. Remember we specialize in INDUSTRIAL, COMMERCIAL AND INVESTMENT PROPERTIES.

SEASPRAY PROPERTIES LTD./REALTOR
OFFICES:
1005 Broad St. 725 sq. ft.
Stadacona Centre 1491 sq. ft.
1022 Pandora 700 sq. ft.
Sidney 425 to 2165 sq. ft.
Gov't and Bay 1310 sq. ft.
411 Hillside 1340 sq. ft.
3440 Douglas 2600 sq. ft.

RETAIL/STORE FRONT
Stadacona Cenre 733 plus S.F.
1253 Esquimalt Rd. 733 S.F.
2333 Government St. 2500 S.F.

WAREHOUSE
626 Esquimalt Rd. 1200, 1750 S.F.
740 Tyee Rd. 4200 S.F.
417 Hillside 810, 4800 S.F.
685 Wilson 3600 sq. ft.
35 Cadillac 1286 sq. ft.
R. D. Law 386-3124

BB BROWN BROS on LANSHARD
"People Helping People"
830 Pembroke St. 2500 square feet street level, office space, heat and air conditioning incl. 2 washrooms, bright and cheerful suite lease available now at $6.50 per sq. ft.

1006 Fort St. 3000 sq. ft. third floor office, fully carpeted, open space, all utilities including janitor (except phone). Lease now available at $7.50 per sq. ft. plus share of expenses.

For appointment to view please call
Brown Bros. Agencies Ltd.
385-8771 (anytime)

UNFINISHED OFFICE SPACE FOR RENT
1532 sq. ft. 1669 sq. ft.
1167 sq. ft.
2347 sq. ft. 578 sq. ft.
Some elevator service
Further information call
388-4383 weekdays 9-5

FINISHED OFFICE SPACE FOR RENT
Reception area
3 offices
Coffee room
Second floor
1200 sq. ft.
Further information call
388-4383 weekdays 9-5

RETAIL SPACE FOR LEASE
From 1,586 sq. ft.
No Restaurants.
Wharf Street.
Call PETER BEVAN, 388-6258.
CEDRIC STEELE REALTY LTD.

PRIME RETAIL OR OFFICE SPACE
1200 sq. ft. of prime space in Admiral Square, 1315 Esquimalt Rd. Lanscaped, courtyard, air conditioned, carpeted, lots of underground parking. Immediate occupancy. $650 per month hydro extra. 388-5471 Concord.

RETAIL SPACE
Downtown retail store for lease, 1050 sq. ft. main floor. High pedestrian traffic location, 700 block Fort St. For information call 592-4905.

RETAIL SPACE FOR RENT
1305 sq. ft.
Further information call
388-4383 weekdays 9-5

CHOICE OF DOWNTOWN OFFICE SPACES TO RENT OR LEASE AT REASONABLE RATES. APPLY PROPERTY MANAGEMENT PEMBERTON, HOMES LTD.
1000 Government St. 384-8124

OFFICE SPACE
3347 Oak St. Hashna Court has offices from 500 sq. ft. up. Short lease available in this fast growing area. A. S. Bains Developments Ltd. 384-5016 anytime.

435 SQUARE FEET OF OFFICE space for rent, carpeted, full washroom facilities, private entrance, ample parking, apply Loomis Courier Service, 385-8223.

LANGFORD WAREHOUSE, 2500 sq. ft. plus 900 sq. ft. mezzanine office, large showroom, rent with option to purchase, $1000 per month triple net. Bill McCarter 592-3970.

ESQUIMALT RD RENTAL space, 1500 sq.ft. Suitable for offices, store, catering, etc. $4.50 per sq.ft. 652-3572.

RETAIL SPACE, 1235 SQ. FT. or 2307 sq. ft. Available April 1st. at Van Isle Marina on Harbour Rd. Sidney. 656-1138.

1500 SQ. FT. OF RETAIL space on 436 Fifth Avenue, Courtney. 112-334-4052, or 112-338-5116.

2400 SQ. FT. OF RETAIL space for lease on Herald and Government. 382-4825.

215 HALLS, WAREHOUSES STORES and OFFICES TO RENT

MEDICAL OFFICE — 1105 Pandora Ave., 550 and 471 square feet. Partioned office space in Medical Arts Building — immediate possession.

DOWNTOWN OFFICES — Various sizes, reasonable rents. Modern, air conditioned building opposite city parkade.

RETAIL SPACE — Downtown mall, 544 square feet, small shop on pedestrian walk through, good traffic.

MPL
MORGUARD PROPERTIES LIMITED
620-880 Douglas (604) 383-4168

LEASE DOWNTOWN
Excellent 850 sq. ft. office/retail space. Historic Hartwig Court, 1208 Wharf St. Water view over the Inner Harbour. 37 ft. with display windows on Wharf Street. $780. triple net monthly.
David C. Butterfield
382-0008
Northern Pacific Realty Ltd.
479-1687

WAREHOUSE FOR SALE OR RENT
Approx. 7200 sq. feet very close to city centre. Excellent price, excellent exposure with retail windows in front — drive thru door, brick construction, oil fired hot air heat — for sale or lease — attractive financial terms — immediate possession.
MICHAEL BURR 595-2165
david burr ltd 384-9335

EXECUTIVE OFFICE SPACE FOR RENT
Reception area
Large executive office
Small office/storage
Large general office area
Drapes and carpets included
Elevator service
1163 sq. ft.
Further information call
388-4383 weekdays 9-5.

SIDNEY OFFICES
2453 BEACON AVE.
Office suites from 425 sq. ft. to 2165 sq. ft. New space air-conditioned, elevator. Located in the heart of Sidney. Excellent location for professional offices. Will finish to suite.
SEASPRAY PROPERTIES LTD.
386-3124 R. D. LAW

FINISHED OFFICE SPACE FOR RENT
789 sq. ft.
Reception area
Large secretarial area
2 offices
Storage space
Coffee area with sink
Carpet and drapes
2nd floor
Further information call
388-4383 weekdays 9-5.

GROUND FLOOR OFFICE SPACE
1640 OAK BAY
1150 sq. ft. large reception area and 4 private offices. Carpet, drapes and heat included. Minimum 3 year lease. Goodwyn Management Ltd., 388-7923.

OFFICE SPACE
HILLSIDE AVE.
GROUND FLOOR
All utilities included in rent with janitorial services. Ample parking. Approx. 325 sq ft. and 125 sq. ft. For further informaton.
388-4434 WILF GEE 388-4434
WESTMONT REALTY (1977) LTD.

LEASING NEW CENTRE
Corner of Goldstream and Jacklyn Roads. New shopping mall. Only one 2500 sq. ft. or two 1250 sq. ft. store spaces left. For more info. call:
W. MICHAELS/J. HOWES
THE PERMANENT 477-0141

400 SQ. FT. OF OFFICE SPACE now available. 386-8881, afternoons.

WANT SMALL SALES OFFICE or will share desk space. 386-7577.

LOCKERS FOR RENT. $11-$45 per month. 388-4542, Heather.

233 MORTGAGE LOANS AND INSURANCE

1st AND 2nd MORTGAGE LOANS
SOOKE — GULF ISLANDS
SHAWNIGAN — DUNCAN
UP-ISLAND — MAINLAND
We specialize in Land and Land Development Mortgages anywhere in B.C.
Existing Mortgages Bought
Call Mr. Douglas Hawkes
384-7128 (after hours 477-9544)
DOUGLAS HAWKES LTD.
990 BLANSHARD ST.

MORTGAGES
1st Mortgage loans handled quickly and efficiently with flexible terms and payout privileges.
P. R. BROWN & SONS LTD.
762 Fort St. 385-3435

PRIVATE PARTY WILL make- or buy 1st or 2nd mortgages. No brokers charges. 477-4439, 382-8655.

Mortgages Available
GLENGARRY REALTY
479-7138

234 MORTGAGES FOR SALE

— 18% —
Mortgages Available
GLENGARRY REALTY 479-7138

235 WANTED TO BORROW

$500 LOAN URGENTLY REquired from private party by handicapped self employed individual. Some colateral. References. 595-4010

$8,000 REQUIRED BY BUSIness for 10 months. Return 3% per month, secured. Reply Victoria Press Box 51.

240 BUSINESS OPPORTUNITIES

A REALLY NICE
SMALL HOME
PLUS
FUTURE WAREHOUSE
BUILDING
OPPORTUNITY
$58,900
EXCELLENT
FINANCING
A TERRIFIC CHANCE FOR THE YOUNG BUSINESS COUPLE WITH AN EYE TO THE FUTURE. 6,000 SQ. FT. LOT — DEVELOPMENT PERMIT AREA NO. 2 — 35' HEIGHT LIMIT — FAST GROWING GENERAL INDUSTRIAL AREA — LIVE IN OR RENT. EXCLUSIVE LISTING. FOR FURTHER INFORMATION CALL:
MR. JOHNSON
388-4271 592-3573
388-4271 MR YELLS 383-5039
J. H. WHITTOME & CO. LTD.

CONFECTIONERY WHOLEsale business, 1977 1 ton van and inventory included. Can be operated from any location on Van Isle. PO Box 1275 Port Alberni BC.

240 BUSINESS OPPORTUNITIES

COHO MARINA COURT ORDER SALE

A REAL MONEY MAKER

PRESENTLY CLOSED DOWN. BUY NOW AND GET IT READY FOR THE COMING SEASON. COMES COMPLETE WITH FORESHORE LIVING ACCOMMODATIONS, RESTAURANT, BAIT STORE, WORKSHOP. HURRY ON THIS ONE, TODAY'S PRICE $149,000 BRING YOUR OFFERS.
WAYNE BUTTERFIELD
382-8101 or res. 479-7030
NATIONAL TRUST CO. (DOUGLAS)

REALSPAN PROPERTIES LTD.
846 BROUGHTON 388-6454

Large grocery store, all equipment like new, ideal opportunity for an industrious owner manager financing available on the asking price of $95,000.00.

Antique shop, downtown Victoria, specializing in quality furniture, excellent premises, $28,000.00 plus stock.

Super location for a fast food restaurant, well equipped, good reputation, training provided on the asking price of $69,000.00.

Restaurant with sales over $600,000.00 per year. Asking $475,000.00.

Are the 80's your time to branch out?

Call Stan Pollard (477-5889)

EXQUISITE

Downtown Victoria restaurant, superb European craftsmanship and cuisine combined equals a first class business opportunity with unlimited potential. For full details please contact:
FRANK SALE ANYTIME
THE PERMANENT 382-9191

VICTORIA MOTEL

9 unit motel, easy operation. New. Victoria General Hospital area. Price $210,000.
FRANK SALE ANYTIME
THE PERMANENT 382-9191

THE KEY LOCATION-LOCATION

Well established year-round business. Prime downtown location, top quality lines, exceptional and continuing growth. Approx. net $175,000. Priced at $600,000 including min. $200,000 inventory. Sale due to illness. Details to qualified principals — courtesy to agents. Exclusive with
HERB McDANNOLD 384-6768
THE PERMANENT 382-9191

Ladies' & Mens' Blue Jeans and Accessories

Located in a busy shopping centre in Colwood. You can operate this interesting business, have fun and make money, stock, fixtures, and equipment all included in the asking price. Exclusive with
DAVID SOUTHALL
477-7291 (Bus.) 652-1201 (Res.)

Hardware Store

Here is an opportunity for a well experienced merchandiser to put their talents to work. Large bright premises in a good lease. Located in a high-traffic shopping plaza. Asking price of $94,500. Includes stock (approx. $60,000) tenants improvements, fixutres and chattels. Personal enquiries only please. Exclusively offered by:
DAVID SOUTHALL
477-7291 652-1201 (Res.)
D.F.H. REAL ESTATE LTD.

Ladies' Style Shop Business & Stock

Established 23 years in this location offers excellent long-term lease at only $358. per month adjusted by 10% annually. Existing opportunity for owner operator to continue in a rewarding but fun business. Offered exclusively at $49,000. including stock, tenant's improvements, chattels and equipment. Act now to catch the spring market. Call
DAVID SOUTHALL
477-7291 (Bus.) 652-1201 (Res.)
D.F.H. REAL ESTATE LTD.

ILLNESS

Forces sale of this once thriving restaurant in strategic location, only $39,000 for business, equipment and very flexible lease. Hurry before the tourists arrive. CALL BILL PETTINGER 386-3494 (24 hrs.)

BUILT-IN BUILDER

How would the interior supplies businss interest you. Business grosses $185,000 per year. Pays 21,000 in wages and $5,000 in net profit. Full price $20,000.00. PAT PARKER 386-3494 (24 hrs.)

12.5%

Here is a business block, plus residential apartments, (close in) plus a real estate agency plus office furniture, plus a parking lot, total price $450,000 — You only need $50,000 cash and trade property of approx. value $265,000 — Oh the 12.5% is the favourable interest rate by which the vendor will carry any extra financing that may be needed. (Projected annual rents $39,200.) Please contact Wess Dickie eves. 477-4662 or days 382-4312 or 382-8239. Dickie Agencies Ltd., 630 Seaforth Ave., Victoria.

THE BACKROOM GALLERY

Art Gallery and Residence — 2070 Oak Bay Ave.
This prestigious Oak Bay Gallery with 2100 sq. ft. on three levels is available for purchase. Gallery, framing and restoration facilities together with owner's suite represent a unique and exciting business opportunity. Drive by but please all appointments through Listing Salesman. $135,000.
D. C. BUTTERFIELD
Northern Pacific Realty Ltd.
479-1687 (24 Hrs.)

WANT TO EARN Up to $45,000/Yr,?

Yes you could, plus a 3 bedrm. cosy suite to live in and all your food supplied. If you qualify to operate this lovely 10 guest personal care home. Land, building, furnisings, linen and related equipment offered at only $139,500. Personal enquiries only. Exclusive with
DAVID SOUTHALL
477-7291 Anytime
D.F.H. REAL ESTATE LTD.

240 BUSINESS OPPORTUNITIES

APARTMENT MOBILE HOME CAMPER COMMERCIAL

Langford needs an apartment block badly. These 4 acres plus can be used for any purpose above. Or perhaps you can buy part of the site. Altogether $735,000. Try your offer. Good home included.
FRED CRAIG
478-5561 642-5886 (Res.)
BLOCK BROS. REALTY LTD.

Knowles The HOME Team.
384-8101

Commercial building on Douglas St. Asking $389,000. 8 offices Gross $34,740. Try $80,000 down.
BILL KNOWLES: Res: 656-3779

PLANT SHOP MUST BE SOLD

Vendor says sell this thriving, busy business in great location near liquor store. 2 yrs. left on super 5 yr. renewable lease at approx. $350/mo. Stock is included, shows excellent return. All offers considered on $36,000. Call RENITH ROBINSON 477-9292 or CASTLE PROPERTIES LTD. 386-6164.

RARE OPPORTUNITY

This is a rare opportunity to earn $100,000 per year or more as a partner in North America's largest freezer food company. We are enjoying a booming business and the demand for our product is increasing rapidly. If you are an energetic, sales oriented person, have $30,000 to invest you may be selected for the (Victoria) area. For more detailed information write to: Westland Food Packers Ltd, 385 Boundary Road, Vancouver, B.C. V5K 9Z9.

MARINA & RESTAURANT

Excellent chance to create a lucrative enterprise of your own. Completely renovated restaurant with full liquor license, moorage for 35 boats, floating building for general store, sales and services, chartering $159,900.
ROB & SUE FUKUSHIMA
386-3231 598-5245
Block Bros. Realty Ltd.

LODGING HOUSE? BOARDING HOME? PERSONAL CARE?

14 rooms plus owner's quarters. This unique property situated close to town may be just what you are looking for. Price of $150,000. includes considerable furniture, appliances and other effects. Don Bacon, Byron Price & Assoc. Ltd. 592-5454 Res. 595-6588.

SMALL VANCOUVER ISLAND Shopping Center For Sale

Excellent opportunity for partnership or family operation. Grocery store, restaurant and laundromat in operation now. Full price $495,000. Illness forces sale. Owner open to offers. Also for information on Vancouver Island hotels contact: Alex Smaal, 112-753-6601 or 112-754-3675.

ESTABLISHED BUSINESS

The business is installing, rooting, and repairing sewer and drain lines. Full equipment and tool inc. (est. value over $35,000). After 12 years the owner is retiring and will sell all for $48,000. Virtually unlimited potential. Information, by contacting...
Geo. Fletcher 388-6275 pgr 994
IZIK HOMES REALTY

AUTO MECHANICS AND BODY SHOPS

Own Your Own Shops or rent your own from $478. Further information call:
ARNOLD MARR
388-4434 477-6233
WESTMONT REALTY (1980) LTD.

SUPPLEMENT YOUR INCOME. Small map vending/sales business, Victoria. Opperate from your home in your spare time. Almost 70% return on investment of $4500, fully secured by equipment and stock. Phone 477-9665 after 5 pm or anytime weekends.

IF YOU ARE A QUALIFIED Drywaller and can estimate your own work

THE BLUE ARMY

has additional work available in your trade immediately. 385-7755

BAKERY — $39,900

Excellent opportunity for someone experienced in this line. Statement on file showing progressive growth. Location close in. For equipment and lease information contact:
JOHN TODD 598-7849
david burr ltd. 384-9335

$AGENTS WANTED$

Earn big money by representing a progressive company in the money business. Call WORLTEX Consulting Bureau Ltd, 1-613-347-3633 or write PO Box 149, Williamstown, Ontario, K0C 2J0.

JEWELERY STORE

Owner leaving province. Only store of its kind in the area. Located in small shopping centre. Grossing $25,000 in 1st year of operation. Asking $15,000 plus stock of approx. $10,000. Victoria Press Box 100.

REALTORS

Want to start your own company and keep all your commissions? Agent's licence available, active. Write in confidence to Victoria Press Box 101.

DEALERS REQUIRED TO sell synthetic oils and greases to auto/industrial/marine accounts. Good potential for firm, individual, or agency. Greenwood Sales Ltd., 23106-136th Ave. Maple Ridge, B.C. 467-2622.

HAIRSTYLISTS

Be your own boss and work your own hours. Rent a chair from the Hair Fair. Only 2 chairs available at $95 week. Think fast and call Brett at 386-7843 for further details and advantages.

THE BLUE ARMY

requires a fully qualified gardener landscaper to handle additional work in the Oak Bay area. Phone 385-7755

REDUCED $3,000, LADIES dress shop, busy shopping centre, gross $40,000. Price now $33,000. All inclusive.
Smith Dobson Estates Ltd.
Call Vic Smith
384-1424 388-5464 Pager 610

THRIVING JANITORIAL AND carpet cleaning business for sale. Yearly gross $35,000. Includes: van, equipment, stock and training. Incorporated. Low priced. Owner eager to sell. Will consider all offers. 642-5034.

COFFEE SHOP. LOCATED IN high class hotel. Must have 1st class credentials as chef manager. Cash offers, asking $60,000. After 5:30pm. only phone 595-1042 for appointment.

THRIVING DELICATESSEN. Well established, over six years in operation. Located in shopping centre, Sooke. Please phone 642-3719 after 7 p.m. for appointment.

OPPORTUNITY KNOCKS. Owner selling profitable restaurant on large commercial property. Resort, hotel, motel possible. 112-752-3146.

EXCELLENT OPPORTUNITY, Fish and Chip Restaurant, seats 50. Very high volume. 656-0283, 748-8911.

WELL ESTABLISHED SMALL manufacturing company for sale. Owner retiring. Reply to Victoria Press Box 109.

DIAPER SERVICE. WELL ESTABLISHED. Suitable for couple or family. PO Box 785, Victoria, BC V8W2P9

240 BUSINESS OPPORTUNITIES

BB BROWN BROS on LANSHARD
"People Helping People"

WHOLESALE DISTRIBUTING BUSINESS

Perfect for the man who wants independence, or super family situation. The only operation of its kind on the Island and showing consistant growth. Asking $60,000 plus stock of approx. $40,000. For further details contact exclusive agent only.
DON MESSAGE 477-3715
or call 385-8771 anytime

TWO BAKERIES

Excellent opportunity for qualified owner-operator. Prime location — one in an expanding plaza — The other in a village near Beacon Hill. Virtually untaped franchising and wholesale possibillties...
KAROL MADERA
Office 477-1841 Residence 383-4242
BLOCK BROS. REALTY LTD.

$30,000.00

Cheese specialty shops for sale complete with franchise providing training, advertising & bulk buying.
Call
JOHN ADDICOTT
BLOCK BROS.
386-3231

Knowles The HOME Team.
384-8101

22 Suite Apartment. $465,000. with $135,000. down and balance by A/S at 10¾% for 1 yr. Gross income = $47,328.
BILL KNOWLES: Res. 656-3779

CHILDREN'S WEAR

In one of the areas finest shopping centres, and area is fast growing, too. Shop is well stocked covering sizes from infant, to youths. The owners must sell for health reasons. This is an ideal business for a woman to run who is tired of sitting at home. A good potential is available here. Asking $30,000 for chattels, lease, name and stock.
FRANK WILLS 388-7868
Dunsmuir Properties Ltd.

DOG KENNELS WILLIAM HEAD AREA

See Advertisement in country homes and properties.
JERRY ESKES 478-5667
PEMBERTON, HOLMES LTD.
384-8124
1000 Gov't. St.

HAIRSTYLIST SHOP DUNCAN

3-station, unisex hairstyling shop for sale in fast-growing area. Good lease, parking and all equipment, showing excellent return.
For further informaton please call DIANE ADAIR at 746-5171 or 746-6793.
H. W. DICKIE LIMITED,
70 Government St.,
Duncan, B.C.
V9L 1A1
746-5171

COMBINATION FLORIST AND Gift Shop for sale. Phone between 10-5:30, 642-3821.

$200,000 AVAILABLE. PROPOSITIONS and ideas wanted. Reply Victoria Press Box 114,

$6000. GROCERY STORE FOR sale. Owner retired. 381-6024 after 3.

FOR SALE, TAXI COMPANY, fast growing area. 478-2063.

244 REVENUE PROPERTY

28 SUITE APARTMENT DOWNTOWN VICTORIA

This building is in fantastic condition grossing over $51,000. with a good steady tenancy. Great potential for holding property under commercial zoning. Present your offer on the asking price of $449,000. For more information and a private showing call:
STEPHEN EWALD
385-1213
NORTHERN PACIFIC REALTY LTD.
479-1687 (24 Hrs.)

"DUPLEX"

Strata titled, SxS two, 2 br units each with self contained 1 br inlaw suite. Complete with four fridges and stoves. Gross revenue $12,966.00. 5% CCA Certified. Excellent financing available. Exclusive with.
PATRICK SUPEENE (478-6294)
JOHN F. COLWELL (592-9828)
REALSPAN PROPERTIES LTD. 388-6454 (24 Hours)

SxS DUPLEX 664 HAIDA DR. $79,900

Each side has:
— 2 spacious bedrooms
— 1½ baths
— 2 balconies
— L shaped living and dining rooms
— wood burning stove on brick enclosure
— C.C.A. certificate
Flo Bilinsky
479-7266 477-1841
BLOCK BROS. REALTY LTD.

REVENUE WATERFRONT LANGFORD LAKE

Two homes on waterfront. Lovely western exposure. Larger four bedroom in need of T.L.C., smaller home completely decorated and very pleasant. Both have lovely outlooks over the lake. Larger home rented at $400 per month. $87,000.
Dave Vogelgesang
Office 388-5464
477-1841 PGR. 760
BLOCK BROS. REALTY LTD.

APARTMENT SHOWCASE

4 Plex	$115,000
Duplex	125,000
1 Suite plus 4 rooms	89,500
1 Suite plus 6 rooms	89,500
PLUS	
6,000 sq. ft. warehouse	250,000
18,000 sq. ft. commercial building	375,000
1 acre commercial site	615,000

PETER BEVAN 388-6258
CEDRIC STEELE REALTY LTD.

REVENUE PROPERTY Langford area. 1.29 acres C2 motel zoned. Presently leased. 326 ft. of highway frontage. Will sell ½ interest or whole. 478-1774.

244 REVENUE PROPERTY

INVESTORS DEVELOPERS JOINT-VENTURE

Seeking partner and offer opportunity to silently share or actively participate in development multi-unit residential project. Minimum ⅓ participation. $125,000. For particulars please call
HERB McDANNOLD 384-6768
THE PERMANENT 382-9191

Country Side

CONCRETE BUILDING

6350 sq. ft. warehouse and office. 2 — 10'x14' loading doors, concrete construction with sprinkler system. A first-class building, for sale or lease. Call 652-4461.
E. Y. CONSTRUCTION

SIDNEY, SXS

Duplex near Parklands school. Side A has 2 bedrooms, basement with drive in garage. Side B has 4 bdrms, 2 baths, rec room and sep garage. A $53,000 — 12% mtge can be assumed. Asking $82,500 (MLS). Leo Van Dyk, 479-6264, Victoria Realty Ltd., 386-3585.

APPROXIMATELY 23,600 feet of M2 light industry zoned property. Already to go. No hassle of zoning. Three old homes are on this property. Rented with no leases. This would be dandy holding property for someone who wanted to invest in real estate. Full price $188,000. Call HAROLD WARE 385-1580 or 386-6164 CASTLE PROPERTIES LTD.

COMMERCIAL BUILDING

Well located in industrial centre up island. Triple net income of approx. $26,000. Will consider all trades on equity of $100,000. Will consider business and/or mortgage paper. Call:
VIC SMITH
384-1424 388-5464 Pager 610

QUALITY DUPLEX, HIGH Fernwood, 2 bedrooms each suite, original charm includes window seats, fireplace, leaded windows, built-in buffet, Olympic views. Full height basement, work bench, dark room, play room, productive garden. $81,500, by owner. No agents please. 595-3068, 592-3526.

12 SUITES

8—1 bedroom, 4—2 bedroom older building with minimal maintenance. $255,000. New MLS. For details please call anytime.
477-0191 JACK MOEN 658-5448
Royal Trust

32 SUITES

Apartment block with 28 — 2 bdrms, 3 — 1 bdrms and 1 bach. Balconies, elevator, good gross. P & L with listing salesman.
TARA BHALLA
382-8879 — 381-2233
OCEAN CITY REALTY LTD.

TRIPLEX $65,900

Perfect investment for owner occupier. Three one bedroom suites fully self contained. Exclusive, call CHRIS GREIG 386-1296 or PETER VINCENT 595-4375 or CASTLE PROPERTIES LTD. 386-6164.

APARTMENT fROPERTIES

38 suites and up.
For details call
Don Jenkins, 388-6258
Cedric Steele Realty Ltd.

SIDE BY SIDE DUPLEX

In good rental area. Situated on a large lot close to the ocean. $75,900.
477-0191 JOAN FRASER 479-6663
Royal Trust

APARTMENT BLKS AVAILABLE

Contact Bing Richards 388-7868, 388-5464 Pgr. 732.
DUNSMUIR PROPERTIES LTD.

APT. BLOCKS — COMmercial revenue — Call
OLE KNUDSEN 479-2764
Royal Trust 384-8001

ESQUIMALT 4 PLEX, EASY care, electric heat, close to stores and bus. $79,500. 386-3923

FAIRFIELD

7 suites, gross revenue $12,400. By owner, $94,500. 595-8008.

245 REVENUE PROPERTIES WANTED

REVENUE WANTED

—Older character with revenue potential
—Apt. blocks up to 40 suites
—Sincere prospective purchasers. Immediate reply, no obligation.
477-0191 SYL SHUMKA 595-1337
Royal Trust

URGENT — GENUINE

Request. I have clients wishing to buy small revenue blocks, 4 to 10 suites. Others, wanting 10 to 20 suites; apartment or commercial combined.
H. BITTERMAN 381-2233
OCEAN CITY REALTY LTD.

VICTORIA INVESTOR WOULD like to buy apartment block from owner by agreement for sale. Either in $300,000 to $350,000 or $500,000 to $600,000 range with ⅓ down. Must be in desireable area. Reply in confidence to Box 43.

247 COMMERCIAL OR INDUSTRIAL PROPERTIES

NEW WAREHOUSE 3028 JUTLAND

Floor area 3,680 sq. ft. Office area 800 sq. ft. High ceiling, overhead bay door. Separate office entrance. Quality building on busy street. Approximately 1 mile from City Hall. Price $181,500. For details call GERRY FINNIGAN, 388-6258.

★ COMMERCIAL REVENUE
★ FANTASTIC EXPOSURE
★ Zoned C-2 and R-3
★ 82,000+ sq. ft.
★ Good existing business. RV sales, propane sales, mobile home park.
★ Price $500,000
★ Location Trans Canada and Millstream
For details call GERRY FINNIGAN, 388-6258.
CEDRIC STEELE REALTY LTD.

REALSPAN PROPERTIES LTD.
846 BROUGHTON 388-6454

"M—1 SITE"

Vacant lot of 5625 sq. ft. in Saanich near Town and Country Shopping Centre. Ready to build with services installed, architect plans and building permit issued for 1500 sq. ft. of warehouse and 1500 sq. ft. of offices above. Suitable for construction company head office or related use. $59,500.

BRENT D. EWING
388-6454 (658-5661)

COMMERCIAL APARTMENT

5-years-old — Good leases — no vacancies — present financing good until Sept. 1, 1980. Priced at $650,000.
Jack Dobson 388-5464 pager 805
Smith Dobson Estates Ltd.
384-1424

247 COMMERCIAL OR INDUSTRIAL PROPERTIES

NOW LEASING

COMMERCIAL SPACE IN NEW COLWOOD AUTOMOTIVE CENTRE WITH GOOD HIGHWAY EXPOSURE: CONTACT — GAIL JENKINS,
VIDCO
478-6458 388-4232

WHITTOME'S

1.64 ACRES

General Commercial
Over 200 ft. of prime road frontage in Colwood, as well as 2,000 sq. ft. MODERN WORKSHOP and 2,800 sq. ft. colonial home. All for the price of the land only — $265,000.
477-0029 Ross Bracken 388-4271
Ruth Lukaltis 477-5306

Central Saanich Light Industrial

Excellent LEVEL ½-ACRE lot with over 90 ft. road frontage. Make us an offer to purchase or explore lease-back possibilities.
388-4271 Ross Bracken 477-0029

SHOPPING CENTRE

In expanding Langford area. Fully leased, well located centre generating good income. Vendor will carry substantial financing at a very attractive rate. For further details call
Don Jenkins 388-6258

COMMERCIAL-REVENUE

Invest in solid revenue producing properties. For further details call
Don Jenkins 388-6258
Cedric Steele Realty Ltd.

SOOKE FANTASTIC WATERFRONT INVESTMENT

Enjoy the beautiful waterfront residence and collect the rents from the five cabins and 17 mobile home pads, and then get rich when future development takes place! (P.S. It is right across from a shopping centre now). 3.7 acres, dual zoned commercial and mobile home park, and it MUST BE SOLD for personal reasons. Any reasonable offer will be SERIOUSLY considered on $375,000. Large attractive mortgage.
JUDY JOHNSON
477-0191 477-0191 (24 hrs)
Royal Trust

2 PRIME SITES! BOTH ON THE PAT BAY HIGHWAY!

6.57 acres of industrial land offering 3 road frontages. Excellent access and exposure. Near Trident. $860,000. 1.79 acres of residential land smack dab at the corner of Beacon Ave. and Pat Bay. Excellent re-zoning site for motel. Interesting details with listing salesman. JACK PETRIE at 598-8736 (res.) or 598-3321 (bus.).

POTENTIAL COMMERCIAL!

Here is your opportunity to locate your business in your own building close to town & have Rising Real Estate prices protect you against inflation. I have 2 lots (with homes on them) — total 12,250 sq. ft. at $9.38 per sq. ft. ONLY $115,000.
GERRY MARTIN 386-3124
SEASPRAY PROPERTIES LTD.

LANGFORD WAREHOUSE $99,000 NEW BLDG.

2,500 sq. ft. 14' ceiling. Concrete block construction on approx. 8,000 sq. ft. lot. Excellent street exposure on Sooke Rd. (Glenshire Industrial Park). For details call.
GERRY FINNIGAN 388-6258
CEDRIC STEELE REALTY LTD.

RARE C1-N

Commercial/Retail — Strata titled. Near new, air conditioned, 118 sq. ft., fully carpeted, covered pkg. stall. Located within 1-mile circle on main traffic artery. Suitable for numerous requirements. Offered at $61,500. MLS. Vendor willing to carry first mtg. to good covenant. For details call:
HERB McDANNOLD 384-6768
THE PERMANENT 382-9191

STRATA OFFICE 1000 SQ. FT.

$55,000. Ground-floor office on Hillside between Quadra and Blanshard. Vendor will completely renovate to suit purchasers needs. Monthly assessment $73.12. Exclusive with JO ANN HOPPE at 598-3321.
JACK MEARS OAK BAY REALTY LTD.

WAREHOUSE FOR SALE OR RENT

Approx. 7200 sq. feet very close to city centre. Excellent price, excellent exposure with retail windows in front — drive thru door, brick construction, oil fired hot air heat — for sale or lease — attractive financial terms — immediate possession.
MICHAEL BURR 595-2165
david burr ltd 384-9335

CITY CENTRE

On View St. 60'x120' level lot, ideal for single or multi storey. Owner will accept any reasonable trade offers. Asking $125,000, (below appraisal). Frank Wills 388-7868.
DUNSMUIR PROPERTIES LTD.

ESQUIMALT

Commercial corner lot approx. 6,500 sq. ft. plus 2 bdrm bungalow, stucco exterior with attached garage. 11¾% mortgage only. $56,900, excellent investment. FREDDY STARKE 595-1175 or 386-6164 CASTLE PROPERTIES LTD.

10-ACRES FLAT INDUSTRIAL property, central Colwood area. $3.60 per foot. 474-1289, 478-9706.

LOT FOR SALE BY OWNER. 84'x120', Vic West, 1 mile from City Hall. 477-5130 after 6 pm.

250 HOUSES FOR SALE

VIEW ROYAL

$62,900
OPEN SAT. 2-4
289 Beaumont
Immaculate 3 BR home, 2 up 1 dn, 1061 sq. ft. on main, walk in closets, fireplace in living room, separate dining area, b'smt. attached garage. SEE FOR YOURSELF.
479-3612 KENT DEANS 478-8316
CENTURY 21, Suburban Realty

250 HOUSES FOR SALE

BLOCK BB BROS.

See Our Weekly BESTSELLERS CATALOGUE

OPEN HOUSE SAT. 2-4 4031 LOYOLA $86,500

Beautiful split level in mint condition with 3 BR, separate dining room, eating area in kitchen, family room, den, 1 full and 2 half bathrooms. Phone me for apointment to view.
Flo Bilinsky
479-7266 477-1841

SHAWNIGAN LAKE CHARMER

1350 sq. ft. of two storey living just a stones throw from Shawnigan Lake. Thermopane windows, cedar shakes and cedar exterior. Has 3 bedrooms, dining room, rec room, 2 fireplaces, huge sundec,. Only 2 yrs. old. Priced to sell at $83,000.
Jeff Buziak
Office 477-1841 Residence 652-1985

A RANCHER FOR YOU!

Centrally located on sunny Saanich Peninsula. 3 bedroom cedar rancher features 2 bathrooms, dining room, laundry room, covered patio, fireplace, double garage, all on corner lot. Superbly constructed and due for completion in mid-March. $87,500. Call to view.
Jeff Buziak
Office 477-1841 Residence 652-1985

SOUTH OAK BAY EXCLUSIVE OPEN HOUSE SATURDAY 2-4:30 P.M. 2532 ORCHARD AVENUE

In the picturesque setting of a lovely garden on a quiet avenue close to Oak Bay marina, a truly delightful Tudor residence. On main floor, living room with fireplace, dining room with built-in buffet, and French doors, den (or 4th bedroom), kitchen with dining area, bedroom and 4 piece bathroom; upstairs are 2 bedrooms, 4 piece bathroom and family room. Additional features — skylights, wool wall to wall carpets; it is immaculate and tastefully decorated. There is also combined laundry room and workshop and a backlane. The home is one of the MOST ATTRACTIVE in South Oak Bay, close to all amenities, yet, offering the space and quiet of a "country lane". Offered at $137,500.
SHELAGH HALL
Office 477-1841 Residence 592-2723

OAK BAY LANSDOWNE

On the "high side" of Lansdowne Road between Foul Bay and Westdowne, a 25 year old, 4 bedroom residence. Main floor consists of living room with tiled fireplace and picture window, spearate dining room with picture window, large bright kitchen with dining area and adjoining laundry room, 3 bedrooms (or 2 plus den), 5 piece bathroom. In the full high basement is a family room, the 4th bedroom and 3 piece bathroom. There is wall-to-wall carpeting and also hardwood foors throughout. The garden is lovely with a patio, lawns, trees and rose bushes. The garage is attached to the house. A gracious home that has been excellently maintained and offers both comfort and convenience. Offered. EXCLUSIVE, $129,000.
SHELAGH HALL
Office 477-1841 Residence 592-2723

SELWYN ESTATES LANGFORD PANORAMIC VIEWS

High on a hill on over ½ an acre of wooded land with magnificient views, an architecturally designed custom built home. Living room, dining room, 2 bedrooms, kitchen, family room, laundry room and 4 piece bathroom on main floor, on the lower level a very large room ideal as recreation room or could easily be converted into 2 additional bedrooms, and 3 piece bathroom. There are skylights in the dining room, kitchen and main bathroom. 2 sundecks, and double carport. A contemporary and versatile home designed for easy living. OFFERED AT $99,700.
SHELAGH HALL
Office 477-1841 Residence 592-2723

FAIRFIELD LINDEN AVENUE TUDOR AVENUE

In an excellent area of Fairfield a gracious Tudor residence presently used as a Resident-Boarding home.
★ 12 bedrooms
★ 2 dining rooms
★ 20x14 living room
★ completely furnished
★ 9 bathrooms
★ 4 fireplaces
★ back lane to parking area
★ over 5040 sq. ft.
★ Separate suite for owner
Some cosmetic work required. The property has great potential and excellent revenue. Vendor will consider assisting with financing to good covenant. Offers. on $179,500.
SHELAGH HALL
Office 477-1841 Residence 592-2723

REVENUE WATERFRONT LANGFORD LAKE

Two homes on waterfront. Lovely western exposure. Larger four bedroom in need of T.L.C. smaller home completely decorated and very pleasant. Both have lovely outlooks over the lake. Large home rented at $400 per month. $87,000.

SIDNEY FAMILY HOME

Delightful custom build one owner home on quiet cul-de-sac close to an elementary school. Large corner lot. 1275 sq. ft. with three bedrooms, three baths, lovely large rec. room, room for more. Very delightful finishing and immaculate. Condition $69,900.
DAVE VOGELGESANG
477-1841 388-5464
Office Pgr. 760

LAGOON AND SEA VIEWS UNIQUE CONTEMPORARY

Full sea and lagoon views and a contemporary residence that is different. Master bedroom with full ensuite on main, with large living room with fireplace, dining room with sliding glass doors onto slate and rock patio, spacious kitchen — all enjoying lagoon and sea views. Upstairs, 2 bedrooms, full bathroom, and a spacious family room. 30' workshop. Situated on Esquimalt Lagoon. EXCLUSIVE $91,500.
TED WALFORD
598-1420 477-1841
Residence Office
Office (24 Hrs.)

OPEN HOUSE SAT. 619 TORONTO REDUCED $3,900 VENDORS MUST SELL BEACON HILL PARK

Beautiful character home features 2-3 bedrooms, large dining room, gorgeous kitchen area, 4 pice bath, wall to wall carpeting. 1 bdrm. down with utilities new roof, wiring and plumbing. Lots of storage area plus garage on a large lot. Now listed at $62,000.
KEVIN WENSLEY
477-4489 477-1841

250 HOUSES FOR SALE

BLOCK BB BROS.

See Our Weekly BESTSELLERS CATALOGUE

SUPER HANDYMAN SPECIAL NO STEP RANCHER $85,900

Tall trees surround this excellent 1300 sq. ft. home situated on ½ acre property in lovely Cordova Bay area close to golf course. Gorgeous heatilator fireplace in large living room, huge kitchen, 3 bedrooms, carport and separate 2 car garage on concrete slab all ready and waiting for the handyman's personal touch. Oh, yes, plus excellent assumable mortgage of approx. $46,700 at 12% due Aug. 1981. Call:
ANNE HOWARD
652-3206 477-1841

TERRIFIC INVESTMENT $39,900

Probably one of the cheapest houses on the market today. 2 bedroom, no basement fixer-upper and just a hop, skip and a jump from Woolco. For more information please call:
JOYCE MACDONALD
Office 477-1841 Residence 384-8334

GORDON HEAD NEW ON MARKET

Immaculate 9 year old better than new in an excellent, quiet area. 1450 sq. ft. on main consists of charming living room with brick FP. Separate dining room. Family kitchen with big sundeck off. 3 bedrooms (master 3 pce. ensuite, walk-in closet). Ground level floor consists of big family room with brick FP, good sized games room or 4th bedroom, 2 pce bath, utility room, workshop area and lots of good storage area. Priced at $99,000.
Al Bull Office Buzz Mainprize
477-2149 477-1841 658-8268

ONE LEVEL 3 BEDROOMS CEDAR HILL

Immaculte 3 year old back-to-back strata half duplex fronting on quiet side street. Living room approx. 17'x17' with brick FP. Full ensuite bath plus a 3 pce. and a 2 pce. Electric heat. Thermopane throughout. Excellent sound proofing. Lots of parking. Existing 10¼% mortgage. $78,500.
Bill Remple
477-1841 658-5794

OPEN HOUSE SUN. 1-4 3905 Landis Pl.

See if you don't agree this is an attractive family home, situated on a quiet cul-de-sac of fine homes. Inside you will find 3 bedrooms, living room with rock F.P., dining room and an undeveloped basement waiting for your creative touch. There is a second rock F.P. to enhance your yet to be created family room. Viewing by apointment only. Courtesy to all agents.
598-2937 DAWN STEELE 477-1841

OPEN HOUSE SAT. 1-4 P.M. 1211 MARCHANT

Winter got you down. Dreaming of your own vegetable garden and enjoying the sun from your own patio. Love to spend your summer evenins fishing? Then come and see this Brentwood Bay Rancher. L.R. with rock F.P., patio, utility off kitchen, 3 bedrooms and easy care al. siding exterior. Assumable $34,500. Mort.. at 10½%. Asin $68,900.
DAWN STEELE
598-2937 477-1841

SPECTACLE LAKE

This 3 bedroom mobile home has been well maintained and is situated on leased ¼ acre treed lot, just minutes from Spectacle Lake. Price $21,500.
477-0073 LINDA TOMAL 477-1841

SUPERBLY CRAFTED LOG HOME 5.72 ACRES

Delightful and spacious log home on very private and quiet country acreage. Lovely large living and dining rooms with beautiful pegged oak flooring, impressive rock wall fireplace. Bright country kitchen with built-in barbeque, garburator. Lovely deck. Double carport, workshop. $139,000.
DAVE VOGELGESANG
477-1841 388-5464
Office Pgr. 760

PANORAMIC OCEAN VIEWS

Situated in a prime residential area and on a beautifully landscaped garden is this classical custom home of 1500 sq ft. quality construction. The sunken living room with Bay window, formal dining room with matched teak panelling and built-in china cabinets and elegant master bedroom all take advantage of the fabulous views with large picture windows. And there is much more including full lower level, 2 fireplaces, superb family room and games room, 3 baths plus excellent mortgage of aprox. $73,900 at 10¼% due 1983. Offered at $154,900. For private viewing call:
ANNE HOWARD
652-3206 477-1841

11¼% MORTGAGE

... of approx. $59,500 repayable at $585 per month due Sept. 1981. Super modern contemporary 1 year old home with Thermopane windows throughout, and heatilator fireplace. Situated on a quiet cul de sac and backing onto dedicated natural parkland which assures privacy. Asking $75,900. View now and have your offer quickly to take advantage of the excellent 11¼% mortgage. Call me now.
ANNE HOWARD
652-3206 477-1841

SHAWNIGAN LAKE 500' WATERFRONT

Beautifully designed summer retreat or live there year round. 1 bdrm. rental suite on 2nd. floor. Will sell together or separate. Presenting all offers to $98,000.
KEVIN WENSLEY
477-4489 477-1841

SHAWNIGAN LAKE LOTS

2 lots approx. ½ acre each nicely treed. Close to water. Offers to $11,250 each.
KEVIN WENSLEY
477-4489 477-1841

SINCE 1887
Pemberton, Holmes Ltd.
1000 Gov't St. 384-8124

OPEN HOUSE 537 ACLAND AVE. SAT.-SUN., 1-4

OWNER MOVING MUST SELL
Custom decorated 3-BR home on beautiful treed lot on quiet street in Colwood, nicely landscaped lot with lots of paved parking for boat, camper, etc. 1400 sq. ft. finished, full bsmt. Try your offer on $73,800, listed exclusively with
JERRY ESKES
Res. 478-5667
PEMBERTON, HOLMES LTD.
384-8124

250 HOUSES FOR SALE

SWINERTON'S REALTY WORLD®

2.4 ACRES METCHOSIN

OPEN SAT.-SUN. 1:30-4:00
550 PARRY RD.
(off William Head Rd.)
A truly beautiful setting, 2 modern homes plus barn. Well worth your visit — MLS 44921. $144,900. JACK & SUSAN BETTS 477-4042 or 385-2481.

A DANDY STARTER SWAN LAKE AREA $53,900

Newly-listed, no-step, stucco bungalow situated on a level 50'x120' lot in a very convenient location on a no-thru street. Comprises LR, thru halls, large dine-in kitchen, 2 good bedrooms, 4-pce. bath and util. room. Fenced rear yard with separate garage/workshop. DON'T DELAY — CALL TODAY!
385-2481 ED JUPP Res. 386-7884

OAK BAY ... WILLOWS WAY Stucco Bungalow FULL BASEMENT 2-3 BEDROOMS

First time ever on the market ... Lovely residence featuring cosy LR with FP ... Family dining Rm ... Large electric kitchen with laundry and patio off ... beautiful garden ... plus many other features ... Full Price $79,500.
HURRY THIS WON'T LAST LONG!!!
385-2481 Off. 592-2139
DICK JAMES

$49,000

Small, two-bedroom bungalow on large lot overlooking Panama Flats. Basement. Attached garage.
DOUG BOWEN 385-2481
Swinerton, Stewart Clark Ltd.
Realty World

COACH HOUSE REALTY LTD. 381-5255

SOUTH OAK BAY $89,900

Fine family home located in the much sought after Monterey area. This fine home consists of 3 bedrooms on the main and two down. Large living room and adjoining DR with oak flooring. Bright kitchen. Quick possession. To view the new exclusive listing call:
Tom Gardner — 598-2192 of Coach House Realty Ltd. 381-5255.

OPEN HOUSE SAT. 1:30-3:00 (Lakeridge Pl.)

Lakefront
Corner of Lakeridge and Woodridge
Recently completed contemporary home. 3 bedrooms including large master with 4 pce. ensuite. Living room with F.P. Roughed in rec room with heatilator. Excellent construction. Trout fishing in backyard. Assumable mortgage $55,000 at 11¾%. Full price — $92,000. M.L.S.
BRUCE GIBSON
381-5255

ARTISTS RETREAT Lakefrontage $89,900

Story book house on secluded trout stocked Langford Lake. Tastefully designed to combine a new contemporary addition with an English country cottage. 4 bedrooms, den, 4 pce. bath, laundry room, living room with fireplace, dining area, wrap around sundeck and secluded sun porch, less than 10' from the lake, 10'x12' new float for moorage or swimming. Panoramic views of the lake. Small outbuilding for storage. Secluded from the road and not a good drive by.
BRUCE GIBSON
381-5255

HENDERSON REALTY LTD.
385-9741

Spacious Character $69,900

Untouched charm with natural wood throughout. Built in buffet in dining rom, French doors to den, firepace in living room, 3 bedrooms and 1½ baths. Services are updated and there's development potential in attic. To view call:
GLORIA JONES
385-89741 383-2825

SIDNEY WATERFRONT $109,000

With your own beach. Ideal retirement character home. Immaculate throughout. Living room, dining room, facing ocean with ever-changing view. Terrific kitchen with breakfast nook. Large master bedroom. Part Basement partially developed. Assume $34,000 at 10% per ann. Room for more development. Hurry this won't last!
JUNE CARVER
385-9741 595-8664

CENTRAL SAANICH Under Construction

Call me or see Ted Turner at 7703 Wallace Drive. You can arrange financing based on construction in progress and an accepted plan. This will be 1122 sq. ft. two storey, 3 bdrm home with 1½ baths and heatilator F.P.
W.B. HEMMINGSEN 592-4479

$49,900 Woodwards

3 bdrms (1 down), full basement home in good condition, near bus and shops. Call:
385-9741 BUD HUDSON 479-3849

2 OR 3 BEDROOM HOUSE, fully insullated, new roof; rewired, with electric heating. Priced at $51,500. Assumable mortgage of $30,000 at 11¾%, due May 15, 1981. Drive by 700 Belton Ave. Please do not disturb the tenant. For appointment phone 479-2207.

CHOICE GORDON HEAD area, quality, 3 bedroom home. Entertainment size living room and dining room, kitchen with family room off. Extensive use of cedar, master bedroom with fireplace and 3 piece ensuite. Thermopane windows. Many extras. $119,900. 477-3166.

250 HOUSES FOR SALE

990 FORT ST. 381-2233
OCEAN CITY REALTY

OPEN HOUSE SUN. AND MON. 2-4 231 SIMS STREET

Contemporary cedar, 2 bedrooms, good-sized living room and kitchen. Hard-to-find home under $60,000 these days. Bring an offer.
KATHY BLADES
479-7294 381-2233 388-4152

OPEN HOUSE SAT., MARCH 8, 2-4 P.M. 4052 EBONY PLACE

See a master bedroom built in true Victorian style, large enough to show off a canopy bed for a king. Panoramic views, private garden and ample parking make this luxurious home a most desirable property. Let Jack or Ruth Williams show it to you. Res. 479-1163, Bus. 381-2233.

OPEN HOUSE 1930 MAYFAIR DRIVE SAT.-SUN., 2-4 P.M. $118,000

Come and live on the heights and view the distant Olympics and the sparkling waters. In an immaculate and charming home. This will be your Butchart's Garden with all the shrubs and flowers in profusion. Oh yes, and four bedrooms and cosy family room. Or one could be a den. View with
Pat Forbes — 477-4118 — 381-2233

OPEN HOUSE 3801 SAANICH RD. SAT.-SUN., 1:30-4 P.M.

3-bdrm modern home completely finished professionally up and down with quality carpeting. Home completely redone. Large rumpus room in basement, one bedroom and good utility room. New roof, new gutters, new carport. Built-in dishwasher and air-conditioning, large fenced yard. Priced reasonably at $62,900.
Tara Bhalla
382-8879 — 381-2233

SOLD OPEN HOUSE CANCELLED SAT., MARCH 8, 2-4 P.M. 786 ST. PATRICK ST.

Immediate possession on this property in south Oak Bay to settle an estate. 2 bedrooms, full basement. L shaped L and D rooms with fireplace. Stove, fridge, rugs, drapes and curtains stay. Move right in. Asking $73,000. For prior viewing call
Frank Carr 381-2233
Ocean City Realty Ltd.

$41,100 AT 10½% OPEN HOUSE 1420 TAUNTON 2-4 P.M. SAT.

VERY NEAT AND TIDY 2 BEDROOM HAS DINING ROOM AND LARGE KITCHEN. NICE YARD WITH WORKSHOP. EXCELLENT MTG. WON'T LAST.
KEITH KAYE
477-7545 381-2233

QUIET SIDNEY CUL-DE-SAC

Only 10 yrs. old in absolutely immaculate condition. Three bedrooms, two bathrooms, large well landscaped lot, shake roof, double carport, full basement, with large recreation room, feature rock fireplace. New exclusive listing at $94,900.
BEN GREIG 598-3105 381-2233

SOLID VALUE $57,000

Bright, cheerful 1000 sq. ft. bungalow. Full high undeveloped lower level. Spacious lot surrounded by good homes Glen Lake area. Buy today. Dial Cliff Stretch, 381-2233 or res. 595-4692.

BARN — WORKSHOP BEAUTIFUL CREEK

Runs through this most unusual ¾ acre property. Large variety beautiful ornamental trees, fish pond, 5 bedroom full basement, (personality) house. A most unusual (character) of its' own home. You have been looking for this for long!! H. Bitterman, 381-2233. Terms at $97,000.

HAMPTON PARK

Spacious 2-bdrm home close in. Wall to wall carpeting, enclosed sunny patio, full basement with 3 rooms framed and drywalled. Good lot. Needs tender loving care. Oh yes! 10½% mortgage due 1982. Asking $48,900.
Tara Bhalla
382-8879 — 381-2233

GLANFORD

Three, four or five bedroom family home. 7 years old. Rec room. 2-4 piece bathrooms. Sunny lot. Close to elementary school. Quiet crescent. $40,600 app. at 11¾% available to qualified purchaser. Full price $79,900.
Gordon Tews 477-2732
Bob Blacklaws 479-4097

A SOUND INVESTMENT

3 bedroom home on 60x120 ft. lot, attractively remodelled with floor-to-ceiling fireplace and beamed ceiling in living and dining room. Situated in a quiet residential area close to schools, bus and shopping. All this reduced to $61,900. Don't hesitate. Call R. Williams immediately, 479-1163.

$61,900

Just what you've always wanted. Lots of living and scope for your green thumb in two backyard greenhouses. Plus 3 bedrooms, large living room, dining room and lovely kitchen with built-in eating nook.
Pat Forbes — 477-4118 — 381-2233

SIDE BY SIDE DUPLEX

3 BEDROOMS EACH SIDE, SEPARATE DINING ROOM. CLEAN AND EASY TO RENT IN MODERN AREA — PRICED TO SELL AT $76,900.
KEITH KAYE
477-7545 381-2233

REALSPAN PROPERTIES LTD.
846 BROUGHTON 388-6454

OPEN HOUSE SAT. and SUN., 1:30-4:00 1104 ROCK ST.

Here is a modernized and expanded family home that has been completed both tastefully and professionally. Over 1,500 sq. ft. consisting of 3 bedrooms, two 4 pce. bathrooms, living room, dining room, TV room and a super 24 foot modern kitchen. Yes, there is a basement and sundeck. Both back and front yards have been terraced and front yards have been terraced and rock walled. Move right in — early possession — nothing to paint, fix or replace. Must be sold quickly — see it this week-end or sooner.
A. J. "SANDY" CRAWFORD
(477-1561)

SHAWNIGAN LAKE

Beautiful 1500 sq. ft. 3 bedroom cedar home on ½ acre, near lake access. 743-4738.

250 HOUSES FOR SALE

FOR SALE
Royal Trust
477-0191
384-8001

OPEN HOUSE
460 HEAD ST.
SAT. 2-4 p.m.
Large, low interest rate mortgage to approved purchaser. See this comfortable, 2-bedroom home 1958 built. Small dining room, living room has fireplace, carport, workshop, patio. See for yourself. Across from West Bay Marina. Only $53,900. MLS. 44791.
477-0191 SYL SHUMKA 595-1337

661 VANALMAN
SUNDAY 1:30-4 p.m.
$79,900
Located in the Ridgebank subdivision this 14 year old cathedral entrance new exclusive features 1180 sq. ft. of shining hardwood. Two bedrooms on the main and two more plus family room and sauna down. Wrap-around deck with large lot that offers privacy by the creek. Its a jewel. Come out and see me.
VIVIAN ROBERTS
477-0191 477-0281

3995 ARLENE PL.
(off Carey Rd.)
SUN. 1:30-4:00
A unique opportunity to purchase a brand new 2 bedroom home with completely separate in-law suite. This well constructed home features Thermo windows, extra insulation, electric hot heat, insulated doors, Franklin fireplace and minimum maintenance. Quick possession. MLS. $83,900.
LEONA BRICE
477-0191 598-3580

4560 BALMACRARRA
(off Ferndale)
SAT. & SUN. 2-7 p.m.
$187,500
Visit this unique spacious luxury home in the Best area of Gordon Head. Close to beach access. Far to many features to list so attend the open house.
477-0191 ROB FRASER 479-1062

OPEN HOUSE
ALL WEEK
2376 BELLAMY —
2:00-4:00
Fantastic income property near Langford in Goldstream area. Legal duplex with in-law suites, completely finished on both levels. 4 fireplaces, storage sheds, 2 stoves and 2 fridges and ready to move in.
MURRAY ROTHSCHILD 477-9393 or 477-0191. LEN TAYLOR 382-9485 or 384-8001.

SAT. 1:30-3:30
4515 EMILY CARR DR.
One of a kind contemporary! Tremendous use of cedar and glass — thermo of course! Will definitely appeal to those liking a bright, light, airy environment. 3 bedrooms, den, sep. dining room. Rec. room down. Come, see inside and meet JEANNIE DEWHURST "The Realtor Who Believes in Broadmead" 658-8980 or 384-8001.

NORTH OAK BAY
SUN. 2-4 P.M.
3492 HENDERSON RD.
Super large lot, greenhouse, 3 bedroom, family home, 1½ baths, separate D.R. and L.R. fireplace, family room, cabinet kitchen. New roof '79. Asking $112,000 reasonable offer considered. See you Sunday!
ROMA MOLYARD
384-4827 or 384-8001

FAIRFIELD AREA
$104,000
Elegant Georgian style home in Fairfield area featuring a modern kitchen, separate dining room, gracious living room, 3 bedrooms, 3 bathrooms. Easy care lot. Home is immaculate and in top condition. 10% first Mortgage of $50,000 has 9 months left at this low rate. A fine home for the discriminating buyer. Exclusive with
GALE CHRISTENSON
477-0191 477-7047

GORDON HEAD EXCLUSIVE
Newly listed Walton built home with unique plan allowing extra large open beam living room and large eating area off kitchen. Dining room plus 3 bedrooms and two bathroom facilities. A fine looking home and inside quality must be seen to be appreciated. On quiet cul-de-sac near all community services and schools. Drive by today and arrange for exclusive showing. 1515 Robinwood Place offered at $119,000.
GORDON SPACKMAN
477-0191 477-7085

HOME PLUS
REVENUE $79,900
Dandy solid home on a large corner lot near the new hospital plus a small revenue producing cottage to help you with those rising mortgage payments. Main house has 2 bedrooms up and 1 in the full basement. Separate dining room. Rec. room, 2 fireplaces. New MLS. Call today to view.
477-0191 Mervle Havs 721-3727

SIDE BY SIDE
DUPLEX
in good rental area situated on a large lot close to the ocean. $75,900.
477-0191 JOAN FRASER 479-6663

CUTE and COSY
See this now — located near Shelbourne with no steps. Corner windowed living room with fireplace. 2 bedrooms and all wall to wall. It won't last at $52,900.
VIVIAN ROBERTS
477-0191 477-0281

JUST LISTED
GORGE AREA
$72,000
Here's a home that will appeal to someone looking for an older home with a little character. Large, country kitchen, sep. dining room, living room with fireplace. 3 bedrooms or 2 bedrooms and den as master bedroom has fireplace. Hurry on this new ML or you'll miss it.
GALE CHRISTENSON
477-0191 477-7047

DUPLICATE VALUE
ONLY $66,900
1340 sq. ft. on the main floor with almost everything duplicated in the basement. The main offers 2 bedrooms, spacious living room with beautiful fireplace, separate dining room, large kitchen and 4-piece bath. Down there are 2 more bedrooms, a large family room with another beautiful fireplace, a second 4-pce. bath, plus utility and storage area. Don't miss this opportunity. Call KELLY CHRISTIANSEN 385-5336 or 384-8001.

A RARE FIND
IN GORDON HEAD!
Exceptional 3-bedroom split-level home on one of the very nicest, established cul-de-sacs.
—If you're looking for huge rooms;
—If you like a large foyer;
—If you want a big master bedroom with double closets and full ensuite including a bidet;
—If you appreciate hot water heating;
—Like a double garage plus a good driveway;
—Plus you like to see the sea and Mt. Baker and have a sunny location;
—Rec. room, extra bedrm and bath in basement.
Then call without hesitation! Exclusive at $193,000. with JEANNIE DEWHURST 658-8980 or 384-8001.

250 HOUSES FOR SALE

FOR SALE
Royal Trust
477-0191
384-8001

BEAUTIFUL
BROADMEAD!
1. Seaview! Ultra Modern! New home with all the best features including ceramic tiled energizing pool, sauna, family, living room and den all with rock fireplaces. Large, elevated, master with closet space galore, elegant ensuite and gallery area. Exclusive. $199,000.

2. Fussy about Quality? This home can pass the test! An open flowing plan give a sense of unity to this 3-bdrm. Broadmead home on sunny, level, easy-care lot. Huge working kitchen with adjoining family room. There's also a Games room, den plus lots of storage. Garage plus carport. $172,000. ML.

3. Cedar contemporary! Very unique — the type of home you must see to fully appreciate. Main floor has living, dining room, kitchen, bedroom and bath. Upstairs, a TV room, 2 bedrooms and bath. Lower level, rec room, bath, bedroom and workshop. High and open with floor-to-ceiling windows — thermo, of course. Extremely interesting and well priced at $135,000. ML.

4. Privacy in Broadmead. The finishing touches are now being applied to this new home at the end of a cul-de-sac in Upper Broadmead. Nice level lot and entrance. Family room off kitchen. 4 bedrooms and 2 baths up. A must to see at $139,500. ML.

For full information on these and other fine homes call JEANNIE DEWHURST, "The Realtor who Believes in Broadmead," 658-8980 or 384-8001.

COUNTRY LIVING IN
COMFORT AND STYLE
Modern home, 3 plus bedrooms. Great kitchen — lots of cupboards and work area — Jenn Air range — Large rec room for in-law suite plus 5 acres. 30x50' barn fenced for cows and horses. Be a gentleman farmer on his Sooke Mini Estate. MLS. Only $105,000. $41,000 mtge. at 10½%. To view call
JOHN MORRY 592-9770 or MAGARET JOHNSTON 477-1763 or 384-8001.

SPECTACULAR TUDOR
Exceptional throughout with solid adzed beams to reflect the coziness of this 2-bedroom beauty in park-like setting in beautiful Broadmead. Laundry and den on main, bedrooms sitting room and studio up. Under-developed basement. Call to see and appreciate this one-owner home that's received tender loving care. Exclusive at $149,500.
JEANNIE DEWHURST, 658-8980 or 384-8001.

#1—640
ESQUIMALT RD.
TOWNHOUSE
2 Bedrooms — only 7 units close to town, shopping etc. Newly painted — needs carpets cleaned!! Your own fenced yard — take advantage of the price — below market valuation. New MLS. Only $39,900.
JOHN MORRY 592-9770 or 384-8001

BUTCHART
GARDENS
Excellent area of newer homes on quiet no-thru street. Living area across front, 3 bedrooms, 4 pce. bath (+ 2 pce. ensuite) across back) 2 fireplaces, sundeck off breakfast area. Large 83x165 (avg) lot backs on Butchart. Priced to sell at $82,500. Vendor transferred. Exclusive with:
JESSIE McGRATH 479-3982
384-8001 RAY SMITH 479-777

BEACON HILL PARK
DUPLEX - CORNER
LOT
Each side - 2 Bdrms., D.R. and L.R. fireplace. Cabinet kitchen, separate furnaces and hydro. Legal 1 bedroom suite one side. Asking $149,000. Reasonable offer considered. Call
ROMA MOLYARD
384-4827 or 384-8001

9 ACRES
and a magnificent new West Coast Contemporary home. 3450 sq. ft. 7½ mile circle. Many, many extras such as a 6 pce. ensuite bathroom. $215,000.
DAR GARSIDE 384-8001

OAK BAY
SEAVIEW
Spectacular view from all major rooms of this finely constructed 3 bedroom executive home. Plus there's tremendous potential for the professional wanting an in-home office. Lots of parking plus Bus service. If you're interested in a quality home in this highly desirable area - call now for particulars. Listed at $218,000 with
JEANNIE DEWHURST
658-8980 or 384-8001

THINKING ABOUT
MOVING
TO VICTORIA?
Drop us a line and we'll be pleased to send you our Real Estate Information Kit, No Obligation. "The McGregors" Royal Trust Real Estate 201-3400 Douglas St., Victoria, B.C. V8Z 3L5.

COLWOOD LAKE
ESTATES
Attractive fully developed home in most popular are of Langford. Rock floor-to-ceiling FP in living room, sliding doors to sundeck from dining room, kitchen with eating area. Master bedroom has 2 pce. ensuite and there could be 4 more bedrooms. Plus a 4 pce. and 3 pce. bath. Assumable $34,400 mortgage at 9¾% due Feb. 81. $88,500. To view this exclusive listing call:
MARILYN WOODWARD
477-2722 384-8001

Charman Pacific
Realty Ltd.
608 Broughton Street

QUALITY CEDAR
SPLIT-LEVEL
NEW LISTING
Excellent Gordon Head Location; one block from schools, recreational facilities and shopping; featuring 3 bedrooms, (master 4 piece ensuite), very attractive floor plan; stone F.P., sunny kitchen with quality oak cabinets plus eating area; family room; attached garage; thermopane throughout. Assumable mortgage at 11¾% due May, 1981. Move in at the end of the month if desired. An excellent buy at $95,000. Call us today to view exclusively.

GORDON HEAD
Mt. Douglas Estates
30 new homes in the exclusive development from $115,500. Open house daily 2-5 p.m. Drive out Shelbourne and turn right on Robinwood. For more information call 384-1101 or 477-0838
TOD HACKETT

GORGE AREA
Large family home, 8 years old, family room, den, music room. Main floor utility a dream. Huge bedrooms. 3 baths. Square-dancing size rec-room. Cold storage room. Quiet street. Private yard. Short walk to schools. Offers on $98,500. 388-9626.

250 HOUSES FOR SALE

BYRON PRICE
& Associates Ltd.
202A-2046 Oak Bay Ave.
592-5454

BRAND NEW BY
Award Winning Designer
HOW MANY MORE OPPORTUNITIES ARE THERE GOING TO BE TO ACQUIRE A SPANKING NEW HOME IN THE ROCKLAND-ST. CHARLES AREA? TAKE TIME NOW TO COME TO
1536 BYWOOD PL.
and
822 PIERMONT PL.

OPEN HOUSE
SAT. & SUN.
1:30 P.M. - 4 P.M.
QUIET CUL DE SACS AFFORD THE LUXURY OF GRACIOUS VICTORIA STYLE LIVING. EACH OF THESE HOMES HAS ITS OWN CHARACTER, AND ARE VERY DIFFERENT IN DESIGN. PRICED AT $158,500 and $160,000. THEY EACH HAVE ALL THE FEATURES THAT ARE SO DESIREABLE. IMPRESSIVE FIREPLACES, FAMILY RMS, POWDER RMS, SEP DINING RMS. RICHLY FINISHED KITCHENS, 3 BATHROOMS, GOLDEN GRAINED OAK VANITIES, MASTER BEDROOM WITH ITS OWN DRESSING ROOM, DOUBLE GARAGE, SUN PATIO, ONE EVEN HAS A BRIGHT SUNNY SEWING ROOM AND SEAVIEW. FOR PRIOR VIEWING OF THESE EXCLUSIVE TECH DESGNED HOMES, PLEASE CONTACT GLADYCE McLURE AT 721-3244 or DON ROBERTSON AT 383-2752 or 592-5454 ANYTIME. HOPE TO SEE YOU SATURDAY OR SUNDAY.

Canada Trust Realtor

OFFICE
OPEN SATURDAYS
10-3
595-5131

CHARACTER
ROCKLAND
Gracious residence with the charm of a bygone era in proximinty to GOVERNMENT HOUSE. 4 bedrooms (one with fireplace), cosy study also with fireplace. Original beams, panelling and gleaming oak floors. Modern kitchen with MEXICAN tile counters and exposed brick. 2 full baths. Beautiful turn of the century brass chandelliers plus formal dining room and butlers pantry. Separate SUMMER HOUSE that has been converted into super PLAYHOUSE plus workshop.
VIEW BY APPOINTMENT ONLY
1-3 P.M. MON. to FRI.
EXCLUSIVE, $164,900
Residence Office
SHARON DAILY
721-5358 595-5131

OPEN HOUSE
SAT., 2-4
3944 MORGAN ST.
(Greenridge to Tulsa and left on Ridgeway to Morgan)
$96,500
This quality home is tucked in HIGH QUADRA on deluxe Cul-de-sac. Offering 3 BEDROOMS — Den — BILLIARD ROOM — Living room with L shaped Dining room plus SUN DECK to WATCH THE SUNSETS with SUPER KITCHEN and much, much more! Join us on Sat. and we will show you!
ART and FLORENCE
MAUGER, 656-6509
Office 595-5131

WESTMONT
REALTY 1980 LTD 388-4434

OPEN HOUSE
SAT. 2-4
941 WOODSIDE PLACE
Broadmead Tudor, four bedrooms, 2½ baths. Large living and dining rooms. Recreation room plus family room off kitchen, Dble. carport. Minimum gardening. Priced in the $140,000 range.
388-4434 TED RADWAY 477-6176

OPEN HOUSE
SAT.-SUN. 1:30-3:30
1898 HILLCREST OFF
SAN JUAN
Immaculate, full basement 4 bdrm. home. 2½ baths family rm. Rec. rm. Double garage and Partial Sea view. $120,000.
388-4434 GORDON ELLIS
592-0079

OPEN HOUSE
SAT. & SUN. 2-4
1681 PEAR ST. $84,900
3 Br. plus 2 Br. inlaw suite on large 64x130' lot. Features large living room and family kitchen with laundry area, fruit trees. Close to transportation and shopping. Prior viewing call:
388-4434 JACK KINNIS 721-5077

CLOSE IN
Well built 3 Bedroom basement home in Banfield Park area. Main floor offers spacious living room with F.P., Inline kitchen and dining room. 4 pce. bath. Basement development includes 28.6x14.6 rec room and 4 pce. bathroom. There is a 10% mortgage of approx. $20,000 which is due in Feb/83. Asking $69,900.
388-4434 BILL SIDHU 477-5382
388-4434 DAVE TAYLOR 384-2718

JACK MEARS
OAK BAY REALTY LTD.
2194 OAK BAY 598-3321
Where Trust Is
The Basis Of All Business

OPEN HOUSE
SATURDAY 1:30-4:00
3095 HARRIET RD.
$59,900
Spacious, two-bedroomed, character home open for your inspection. Dark panelled walls, stained-glass windows, updated kitchen, pretty bathroom. Full basement and easy-care lot. Prior viewing with BARBARA BOLLI at 598-3321.

COLWOOD CUTIE
Private, fenced garden, no-step, immaculate, 2-bedroom home with cozy living room having a feature cedar wall and fireplace. Modern kitchen with large, bright dining area. Shake roof. A steal at only $44,900. BILL McCARTER at 592-3970 or 598-3321.

HILLSIDE SHOPPING
AREA
2-bedroom cottage with fireplace only 2 blocks from one of Victoria's largest shopping centres. Presently rented to reliable tenant. Priced to sell quickly at $52,500. For further information please call GIBBY McLEOD at 598-2264 or BETTY McFARLAND at 658-5927 or Office 598-3321.
Member
Relocation Services Canada

250 HOUSES FOR SALE

the Permanent
For Sale

3647 SHELBOURNE 477-0141
LARRY BROOKS—MANAGER

OPEN HOUSE
SAT.-SUN., 1;30-4
200 REGINA ST.
Excelent home for the hobbiest or mechanic! This 2-BR bungalow has been renovated and nicely decorated. Lots of cupboards and storage space PLUS laundry room. PLUS there is an 800 sq. ft. dble garage workshop wired for 200. Corner lot close to schools and park. Must sell this weekend. Priced at $54,900. MLS.
WALT SLOCOMB 383-4035
THE PERMANENT 477-0141

OPEN HOUSE
SAT.-SUN., 2-4
321 OBED
Come and see this spacious and well kept 4-BR home. The good sized lot supports fruit trees and provides room for the kids to play. There is also plenty of room for further development in this comfortable home. Priced at $58,900.
JOHN BOYLE 598-7878
THE PERMANENT 477-0141

WATERFRONT
$239,000
Be the FIRST to view this delightful 3-BR contemporary home situated on over .85 acres. Each room is unique! Life can be so easy with the conveniences of the KITCHEN CENTRE: built-in vacuum system and intercom. Your family or guests will enjoy the sauna and 20'x32' electrically heated and filtered swimming pool . . . just two added features of many!! Call me NOW to arrange your private viewing. MLS.
LINDA K. 479-8565
THE PERMANENT 477-0141

GLANFORD
AREA . . .
offers a lovely 4-BR home situated on a quiet cul-de-sac. The key to the purchase of this home is a super TELEPHONE ANSWERING SERVICE. Packaged to sell at $130,000. Call now!!
LINDA K. 479-8565
THE PERMANENT 477-0141

NEW HOME
SPA ROOM
Custom designed and built, unique Contemporary featuring a spa room over looked from the MBR and sunken LR, spa room has a California Redwood hot tub and Jacuzzi whirl, other features 2 heatilator FP's, 3 baths, thermopane windows, deluxe fixtures PLUS more. MLS. $117,500.
W. MICHAELS 477-4884
J. HOWES 477-0141
THE PERMANENT 477-0141

$75,900
NEW HOME
Framed and will be completed soon, full bsmt, 3 BR's, ensuite powder room, large balcony, thermopane windows, heatilator FP. A home you will be proud of.
W. MICHAELS 477-4884
J. HOWES 477-0141
THE PERMANENT 477-0141

NEW HOME
BRENTWOOD BAY
Contemporary 1½ storey charmer under construction, 3 BR's, 3 BR, 3 baths, family room, heatilator FP, thermopane windows, electric door garage, 80x190 lot. Priced at $109,000.
W. MICHAELS 477-4884
J. HOWES 477-0141
THE PERMANENT 477-0141

VIEWS! VIEWS!
NEW HOMES
2 lots with beautiful views of the Olympics, Mt. Baker, Esquimalt Harbour, Juan de Fuca Straits, Little Saanich Mt. and more. Let us built your dream home, your plans or ours. Call now.
W. MICHAELS 477-4884
J. HOWES 477-0141
THE PERMENANT 477-0141

OAK BAY
REC CENTRE
Newly listd 3-BR, fully bsmt home on a quiet cul-de-sac within walking distance of the Rec Cente and shopping. An excellent family home with 1360 sq. ft. on the main PLUS rec room, 2 pce. bath and laundry room finished down. Owner transferred so priced to sell quickly at $96,500. EXCL. with:
WALT SLOCOMB 383-4035
THE PERMANENT 477-0141

COOK ST.
REVENUE
Large older home expertly renovated into 3 sep. self-contained suites. High location with views of City lights and distant Mts. Live in one suite and have other suites help support your mortgage payments. Try $15,000 down with balance at 12½%. Total Price $87,900.
JIM WEBBER 659-5977
THE PERMANENT 477-0141

FAIRFIELD
LINDEN AVENUE
TUDOR
REVENUE
In an excellent area of Fairfield a gracious Tudor residence presently used as a Resident-Guest house.
★ 12 bedrooms
★ 2 dining rooms
★ 20x14 living room
★ completely furnished
★ 9 bathrooms
★ 4 fireplaces
★ Back lane to parking area
★ Over 5040 sq. ft.
★ Separate suite for owner
Some cosmetic work required. The property has great potential and excellent revenue. Vendor will consider assisting with financing to good covenant. Offer on $179,500.
Shelagh Hall
Office Residence
477-1841 598-1420

JUST FINISHED
DEAN PARK
ESTATES
This 1600 sq. ft. home in an exclusive area has sunken marble tub, ski lights, rock fireplace, glass garden nook & much much more.
OPEN HOUSE SAT & SUN 12-5
Mr. Mills 656-4365 or 384-6434.

ESTEVAN, OAK BAY!
Attractively finished 3 bedroom (2 plus den), one level, private, easy care home, bright living and dining rooms. Old brick fireplace. Sunny south and west exposures from 2 patios. Manageable yard with mature fruit, evergreen and flowering trees. Shopping and bus within 1 block, close to all other amenities. $82,500. See this exclusive listing with
John M. Hunter
Norman Ross & Assoc.
382-6151 595-0393

250 HOUSES FOR SALE

DFH
477-7291
D.F.H. Real Estate Ltd.
1559 McKENZIE AVE.

IN-LAW SUITE
OPEN HOUSE
SAT. 2-4
Located at 6701 OLDFIELD ROAD in Central Saanich, this 4-bedrm. home is situated on ¾ of an acre of level land. Basement is equipped with 2nd kitchen. Exclusive listing offered at $85,900. Join me at the Open House or phone for a private viewing.
DONNA HUGHES
477-7291 384-8075 (Pgr. 1194)

OPEN HOUSE
4239 Cedar Glen Rd.
Sat. & Sun. 1:30-3:30
SPLIT LEVEL!
CEDAR SIDING!
DOUBLE GARAGE!
These are only a few of the attractions of this delightful home. As you drive down the driveway, you will be enchanted with the exterior appearance. Enter into the entrance up to the living rm, with fireplace, formal dining rm., kitchen with plenty of cabinets, built-in dishwasher and family rm. with fireplace off, mud rm., 2 pce. bathrm., 5 ft. crawl space for storage, 3 bedrms (mster with 3 pce. ensuite), and built-in vacuum system. All these and many more extras! $113,900.
LORNE BARR
477-7281 (Bus.) 383-5484 (Res.)

CORDOVA BAY
SECLUSION
CONTEMPORARY
OPEN HOUSE — SAT. 1:30-4:00
5414 FOWLER ROAD
Situated on over an acre of beautiful stands of mature dogwoods, firs, and fruit trees offering total seclusion and privacy. First-class decorating with total emphasis on the natural easy-care look, this four bedrm. — 2 den home has everything! One of the finest kitchen — family rooms you'll find. And a most appealing huge master BR with skylites and atrium-like master bathrm. Chalet living rm. Three FPs. This home is super-natural. New on the mkt. at $184,000. MLS.
PHIL WARREN
477-7291 (Bus.) 658-5411 (Res.)

Spectacular
Seaview
Ten Mile Point
Open House
Sunday 1:30-4:00
3021 Spring Bay Rd.
Come to view this delightful custom-built rancher just across from the ocean. 3 Bedrms., large entertainment-size living rm., and family rm. offer you warmth with the luxury quality cedar interiors and 2 fireplaces. 2 large sundecks extend living areas dramatically. To preview, call
VIVIAN PELTON
477-7291 384-8075 (Pgr. 139)

PROPOSED
48 SUITE
APT. SITE
$343,000
This Brentwood Bay property has had an application submitted for rezoning to a 48-suite complex "subject to rezoning". The land is being offered for sale at $3.50 per sq. ft. The finished complex would have great seaviews over the Bay! If interested, call
LORNE BARR
477-7291 (Bus.) 383-5484 (Res.)

Saanich East — $64,900!
A TERRIFIC NO-STEP RETIREMENT OR STARTER HOME FEATURING TWO BEDRMS, EATING AREA, FIREPLACE AND ATTACHED GARAGE. A GOOD-SIZED LOT WITH LOVELY TREES AND SHRUBS. FULLY FENCED. IN A RESIDENTIAL AREA YOU WILL BE PROUD OF, CLOSE TO TRANSPORTATION AND OTHER AMENITIES. CALL NOW!
FRED DIELEMAN
477-7291 388-5464 (Pg. 556)
LILLIAN WILSON
477-7291 384-8075 (Pg. 979)

A TOUCH OF
OAK BAY
Atmosphere. Classic appeal. This well-appointed, Oak Bay residence offers all this and more. Well situated near Victoria Golf Club and the Oak Bay Marina, this home features 3 bedrms. and den, built-in buffet and fireplace in dining rm., beam ceiling in living rm. Exclusive. $165,000.
MICHAEL KENNAUGH
or TRICIA PARKER
477-7291 Anytime

MILL HILL
Colwood-$57,500
A French-Provincial design makes this a unique 1-owner strata-title duplex. Home features 3 bedrms., 1½ baths, full bsmt. with laundry rm. and finished rec. rm. Elementary school (Savory) is only 2 blocks away and shopping and recreatinal facilities are within a five minute drive. MLS.
MICHAEL KENNAUGH
or TRICIA PARKER
477-7291 Anytime

OAKLANDS AREA
$54,500
This "CHARACTER" 2-bedrm., no-basement home is located on a bright 50x120 lot. Entertainment-sized 15'9"x11'6" living rm. with large FP. The large 17'4"x12'8" L-shaped kitchen looks onto the private rear garden. Also, another 10'9"x8'2" room off kitchen could be 3rd bedrm. or workshop. PLUS SEPARATE GARAGE.
BRUCE WRIGHT
477-7291 384-8075 (Pgr. 1189)
JO-ANNE WRIGHT
477-7291 384-8075 (Pgr. 1635)

NEW LISTING
Popular Esquimalt
Fleming Beach
This very ATTRACTIVE, no step bungalow on a lovely fenced lot is in one of the best areas of Esquimalt. Has 2 bdrms., spacious 20x13 LR with FP and solid pine plank feature walls, huge wood-paned window, DR, deluxe kitchen with slate walls and "Citation" cabinets, cumfy oil HW heat. Elegant 4-pce. bath with marble vanity top and shower enclosure. This is a most APPEALING home ideally suited for a retired couple. $79,500. New MLS.
JERRY MIREAU
477-7291 (Bus.) 477-4070 (Res.)

250 HOUSES FOR SALE

DFH
477-7291
D.F.H. Real Estate Ltd.
1559 McKENZIE AVE.

COLWOOD
LAKE ESTATES
3 BDRMS.
1½ BATHS.
$87,500-EXCL.
Extremely POPULAR area and styling combine to make this appealing, SPLIT-LEVEL home a rare find. Located on a QUIET, well-maintained street, it offers larger-than-average LR with FIREPLACE; dining area with sliding doors to SUNDECK; kitchen with extra cupboards and eating area; family rm. with BUILT-IN desk and seating; delightful utility rm. with STORAGE and 2-pce. bathrm. off. Enclosed garage. 75'x150' TREED lot. For additional information call:
DONNA FOSS
477-7291 384-8075 (pgr. 504)

VR
Victoria
Realty
LTD.
386-3585

Brentwood
Open Sun.,
1:30-4:30
7075 Silverdale
Just listed this immaculate 5-year-old full basement 3-bdrm home on a quiet cul-de-sac. LR with brick fireplace, panelled feature wall, DR with doors to sundeck overlooking valley and farmland. Kitchen with EA, ensuite plumbing, basement with laundry, rec room, Ri plumbing and dr-in garage. Stucco and alum siding. For more info please call Doug Munro, 386-3585, res. 477-0718.

Lakehill/Quadra
4 New Homes
Open Sat. and Sun.,
1:30-4:30
$94,500-$96,900
Turn off Quadra at Ambassador, follow signs to Morris Drive, then along to Baldwin and Crosshaven. Just completed, 3 level splits with family room, laundry, and plumbing off kitchen eating area, others have full basements planned for future development or den or office finished with rock fireplaces in part basement. All homes have 3 bedrooms, ensuite plumbing, thermopane windows, double garage, quality wood kitchen cabinets. Exteriors stucco and wood siding. Some with heatilator fireplaces and sundecks at rear overlooking the Blenkinsop Valley. All lots to be landscaped. Quiet cul-de-sac in a treed residential area. 5 Yr. Home Warranty. For more information please call Doug Munro, 386-3585, res. 477-0718.

$74,900
4 BDRMS
Tudor style home, 8 months old, 2 full bathrooms. Spacious living room with raised hearth fireplace, dining room, 1800 sq. ft. finished. Excellent 10¼% mtge. MLS. Call
386-3585 Dave Roberts 477-1317

HIGH CITY
LOCATION
3 BDRMS, PLUS
$67,900
This immaculate 1½ storey stucco home, built in 1946, well cared for by present owners. Main floor offers 2 bdrms, LR with FP, all new wall to wall carpet, coved ceilings, large modern kitchen with eating area, new cabinets, etc., and bath. Upstairs is a spacious unfinished room which could be a bdrm. Full basement with panelled rec room, laundry, 4 pce bath and 3rd bdrm. Detached garage, 51x135 ft. lot. To view call Doug Munro, 386-3585, res. 477-0718.

$69,900
NEW
CUSTOM FINISH
JUST STARTED — 2 storey, level entry, 3 bedrooms, fireplace, convenient Langford Lake area. Let us help you co-ordinate your choice of fireplace brick, carpets, cabinets, etc. AND arrange financing, GUARANTEED SALE of your present home. EXCLUSIVE with Jack Kennish, 479-2166; Jack Lidstone, 477-9262, or office 386-3585.

DUNSMUIR
388-7868

HORSE HAVEN
4.6 ACRES with ideal level fertile land and a bountiful mix of mature trees to make this a rare find. Ideal for the horse lover. The tidy comfortable home features a large bright Living Room (27 x 13) with excellent Fireplace, Large family Kitchen, Family bathroom with FULL SIZE BATHTUB, Utility room, 2 Bright Bedrooms. Oil Hot Water makes this a most comfortable home. Separate buildings incl. workshop, 2 car garage, Barn suitable for 1-2 Horses. Taxes only $1083. Fruit trees and of course, all the garden space you could dream of. $139,000. By appointment only. A. Klenman, 656-4242.

DUNSMUIR
388-7868

TOWNHOUSE
VIC WEST — 2 years built — 3 bedroom and rumpus ready to be finished. $42,500 first mortgage at 10¾%. $10,000 down.
A. Klenman, 656-4242.

BRAND NEW LISTING
GORDON HEAD
$83,500
This twelve year old, three bedroom full basement family home is situated on a nice 77' wide view lot — needs a little TLC. Assumable mortgage — $51,000 at 11¾% due September, 1981. Leo Pigert, 388-7868 or res. 598-1975
Evan Williams, 388-5464 pgr 745.

BY BUILDER
1888 FELTHAM
3 bedroom, 2 bathroom, split level; walking distance. University & schools. $127,000.
Postle Construction 477-3728.

250 HOUSES FOR SALE

Castle
PROPERTIES LTD.

OPEN HOUSE
SAT. 1:30-4:30
3024 Carroll Street
$79,900
4 bdrm. character home. Large dining room with fireplace, also eating area in kitchen. It's worth your time to see inside. Lot 94x110. Great potential. Call:
RENITH ROBINSON 477-9292
PAUL PETERSON 384-2835
Louise Wiltermuth 477-6307

COLWOOD
$62,900
3 or could be 4 bedroom full basement home located at the end of a cul-de-sac. Separate dining area, fireplace in living room, large laundry area plus a spacious rec room. New listing and won't last so call now. BILL KOZAK at 642-3709 or CASTLE PROPERTIES LTD. 386 6164. New MLS.

UP/DOWN
DUPLEX
Oak Bay border, each suite has around 1200 sq. ft., one bedroom down and two up. $40,000 first at 10½%. An ideal situation for two couples to buy and enjoy inexpensive accommodations, or rent one suite for the mortgage payments. Priced for quick sale at $69,900. Listed exclusively with PAUL PETERSON 384-2835 or 386-6164 office.

SIDNEY
WATERFRONT
Living room, kitchen, bedroom and den and extra bedroom in part basement. Call now, this will not last long. Full price $110,000. HAROLD WARE 385-1580 or 386-6164 office.

ESQUIMALT
$46,900
Quick sale required for this 3 bedrm bungalow, White stucco exterior. Kitchen with eating area. Cozy living room. 4 pce. bathroom. Fully fenced lot. Close to bus and shopping, just off Lampson Street. Owner anxious to sell so try your offer. For more information phone: FREDDY STARKE 386-6164 office or 595-1175 res.

GORDON HEAD
10-year old 3 bdrm. bungalow split level. Full price $85,000. Call HAROLD WARE 385-1580 or 386-6164 office.

$49,900
ESQUIMALT
Cute 2 bdrm no basement home in top condition with great floor plan, hardwood floors, separate shop and carport, and a bonus of apartment zoning on the land. This is a buy so hurry. DOUG POWELL, Office 386-6164, Home 592-6417, Pager 388-6275 #878.

$61,900
3 BEDROOM
LANGFORD
These brand new no basement ranchers have master en-suite, all stained wood exterior, attached carport, and good big lots at end of quiet cul-de-sac. Almost sold out — hurry. DOUG POWELL, Office 386-6164, Home 592-6417, Pager 388-6275 #878.

GORDON HEAD
SEA VIEWS
$179,000
This architect designed home was built in 1973. It has 5 bdrms, 3 baths and approx. 2,400 sq. ft. furnished. Cedar shake roof and 3 zoned hot water heat. Plus many other extras all on .4 of an acre. To view this and others call SHANE BEFURT 386-6164 or 479-0010.

11¾% MORTGAGE
1600 sq. ft. modern family home, 3 bdrms, 1½ bathrooms, two fireplaces, huge living room, spacious sundeck, quiet street, harbour views. Exclusive at $63,900. Call CHRIS GREIG 386-1296 or PETER VINCENT 595-4375 or CASTLE PROPERTIES LTD. 386-6164.

North Swan Lake
$59,900
Don't miss this smart 2 bdrm home featuring lake and wildlife views from the living room. Fireplace, basement, and good size 58x180 foot lot make this your perfect homestead. Hurry, call MIKE SWEENEY is service 386-6164 or 388-5050 res.

Montreal
Trust

OPEN HOUSE
SAT. 1:30-4:00
1165 OLIVER
Prime South Oak Bay charm. 3 bdrms bungalow close to Windsor Park, library, the sea and village. Delightful sized LR, separate DR. Over 1500 sq. ft. on main floor. Lowered to $123,900. Open to offers. Must be sold. Exclusive.
386-2111 Del Beckner 477-4994

OPEN HOUSE
939 CAROLWOOD
BROADMEAD
SUN. 2-4
Excellent value on today's market at only $129,500. Cozy Tudor styled family room with FP off kitchen. Large master bdrm with 3 pce. ensuite plus 2 other bdrms and 2 baths. Utmost privacy in backyard and fully fenced for small children or pets. Easy care garden. In attendance:
386-2111 A. WESTGATE 656-3423

OPEN HOUSE
4021 DAWNVIEW
OFF EDGELOW
SUN. 1-4
Newer 3 bdrm contemporary home with sweeping curved staircase, large sunken LR designed with elegance in mind for you. Early possession. $129,000.
386-2111 G. HOOKER 382-1258

ARBUTUS, BY OWNER, 2 BEDroom spacious home on over ½ acre sea view lot. $125,000. No agents please. 477-0117.

FAIRFIELD REALTY LTD.
Call the Fairfield Specialists
1295 FAIRFIELD RD. 383-2244

OLDER ESQUIMALT house/duplex, low revenue, solid but needs work. $44,900. 478-9706.

250 HOUSES FOR SALE

Century 21
MAYFAIR REALTY
Mayfair Centre
386-2955

OPEN HOUSE
SAT. 1:30-4:00
1568 GRANADA
(Off Jamaica)
New Contemporary
We invite you to be one of the first to view this 2 level home. Over 2300 sq. ft. expertly finished in quality materials. Vaulted cedar ceiling in living and dining room. Rock faced heatilator fireplace. 3 bedrooms, large master with 3-pce. ensuite. Dream kitchen with custom built cabinets with adjoining family room. Lower area has large finished rec room, laundry room, roughed-in and framed 3rd. bathroom. Exterior of siding and rock. On quiet cul-de-sac near Mt. Douglas Park. Asking $128,500. GEORGE WALL, 386-2955 or 477-0548, GEORGE PARSONS, 386-2955 or 598-3847.

OPEN HOUSE
SAT. 2-4 P.M.
4472 VIEWMONT
Brand new 3-BR split-level home in Royal Oak. Quality built with cedar exterior, brick heatilator F.P., thermo windows. Electric heat. Large bright kitchen, separate D.R., patio off L.R., large master with ensuite and walk-in closet. Panhandle lot with established trees. Full price $85,900 — terms. PETER SYKES, 386-2955 or 382-3216, GEORGE WALL, 386-2955 or 477-0548.

OPEN HOUSE
SAT. 1:30-4:00
2939 Shelbourne
A lovely 6 year old no-step home of 1100 sq. ft. close to shopping, schools, bus. Large kitchen-family room, dining room, living room with floor-to-ceiling fireplace. Two bedrooms. Vaulted ceilings. Built on proper crawl space. On 168 ft. deep lot. Assumable mortgage. Asking $69,900. Possession negotiable. MLS GEORGE WALL, 386-2955 or 477-0548.

UNDER $50,000
3 bedrooms, good condition, central area and a super mortgage of approximately $43,000 at 10¾% (assumable) what more could you ask for? — a full basement — yes, a large bright deck — yes. All contained in a well-built and carefully maintained building. Come and view this new M.L.S. with MARION BRADSHAW, 386-2955 or 477-4125.

SAANICHTON
New 3-BR Cape Cod. Heavy shake roof. Electric heat, thermo windows. Terrific location. Full price $76,900. GEORGE WALL, 386-2955 or 477-0548, PETER SYKES, 386-2955 or 598-3847.

COOK/QUADRA
Great location, great lot, great house. 2 or 3 BR., F.P. Spick and span. Full price $67,500. PETER SYKES, 386-2955 or 382-3216.

OVER 1 ACRE
6 BEDROOMS!
Fantastic views of the ocean from nearly every room. Modern, spacious, full bsmt., ½ blk. to beach. Offers on $180,000.
JIM TURNBULL — 479-0735
SANDY BANNER — 479-0430

STARTER OR
RETIREMENT
Large lot fenced, workshop wired, 2-3 BR home recently renovated. Comfy and clean. Call:
JIM TURNBULL — 479-0735
SANDY BANNER — 479-0430

MARIGOLD
AREA!
Parking for up to 7 vehicles. Lots of work area. Greenhouse. 3-BR modern home with almost 1600 sq. ft. or more — feature brick walls — F.P. — Jenn-Air range. Oh yes, ¾ acre — lots more.
SANDY BANNER — 479-0430
JIM TURNBULL — 479-0735

GORDON HEAD
NEW HOME
Three level split house with 3 pce. ensuite, two 4 pce. baths. Heatilator fireplace, large L-shaped living room, family room, thermopane windows all around. Well priced at $87,900. KIM ENG, 386-2955 or 477-9439.

LARGE NEW
HOUSE
$83,500
New 3 bedroom home in High Quadra area, 3 pce. ensuite, large kitchen and L-shaped living room. Full height basement for more development. KIM ENG 386-2955 or 477-9439.

Fairfield
Realty Ltd.

OPEN HOUSE
FAIRFIELD
$64,500
SAT. 2-4 P.M.
552 CORNWALL
For prior viewing of this exclusive listing call Ann Blondeau 383-2244.

FAIRFIELD
BY-THE-SEA
Attractive cottage, 2 bedroom, LR with fireplace, large bright kitchen. Medium height basement, Separate garage. All in good condition. Large lot with rear lawn and separate vegetable and fruit bush garden with two productive fruit trees. $69,000. Exclusive
GEORGE LEWIS 384-4338

Glengarry
Realty &
Investment
Corporation

QUICK
GORDON HEAD
4109 CEDAR HILL RD.
This quality 1900 sq. ft. West Coast split level has just been listed. It features Lg. L.R., D.R., 3 B.R., 2½ Baths, Rec Rm. plus undeveloped basement. Extra's include Rock wall and Entrance gates, Automatic garage door opener, 2 large sundecks, plus extensive landscaping. Asking $109,900.00. Exclusive with:
ALAN MACGILLIVRAY
477-5950
GLENGARRY REALTY
479-7138

PRIVATE. OAK BAY AREA. Lovely 3 bedroom home. $98,500. Open to offers. 1833 Newton St.

AUTHENTIC DEAN PARK tudor, assumable 10¼%, by owner, $139,500, 656-6283.

BY OWNER, 3 BEDROOM home, K-Mart area. 721-5413.

WELL KEPT LARGE 3-BEDroom home, Hillside area, duplex zoned. $61,900. 384-4206.

2 BEDROOM, $22,000 CEDAR float home with fireplace, in Victoria. 381-5204.

250 HOUSES FOR SALE

National
Trust
Realtor
Hillside Mall 595-2121
3440 Douglas 382-8101

OPEN HOUSE
Sunday 2-4 P.M.
4939 Wesley
Located on Cordova Bay Ridge a bright and spacious 6 bedroom family home. In-line living room, dining room both facing east with views of Gulf and San Juan Islands. Good sized family room with fireplace. Mature landscaping on an easy care lot. Asking $123,500. M.L.S. 44985.
Larry Lineham
595-2121 595-0134

OPEN HOUSE
SAT. 1:30-4:30
3984 Arlene Place
(McKenzie at Carey Rd.)
Immaculate 3 yr. old 3 bedroom home. Reverse plan with living-dining rooms at rear of house with pleasant outlook to west across creek. Well constructed and beautifully maintained family home. Space for family room development in basement with R.I. fireplace. New MLS. Offered at $86,900.
382-8101 Mike McKenna 592-3611

SUPER
IMMACULATE
Is this 3 bedroom full basement home located in Sidney, living rm with Fireplace, dining room all with expensive wall to wall. 1½ bathrooms family room down with extra room for development, on a beautiful landscaped lot fully fenced rear, with nice veg garden area and tool shed. To view and make your offer on this new exclusive, call owners agent.
A. J. ANDY ANDERSON
595-2121 Bus. 388-6275 Pgr 401

DOWNTOWN
Older 3 bedroom home with self-contained in-law suite, ready to be finished. House was updated with 200 AMP service, thermo pane windows and full insulation in 1978. $68,000. M.L.S. 45015.
LARRY LINEHAM
595-2121 bus. 595-0134 home

HANDYMAN
$45,000
Close to Sears. 2 storey older home needs T.L.C. low down payment may handle with 12% interest to qualified purchaser. Terrific opportunity. Exclusive with:
AUDREY GRIMSHAW
595-2121 bus. 592-0740 res.
A. J. ANDY ANDERSON
388-6275 Pager 401

SIDNEY
$69,900
A great place to live. Built in 1971, two levels with 2 bedrooms on each level, 1½ baths, family room with acorn type fireplace. Living room faces south and featues a bay window and English style stone fireplace. Wrap around sundeck, fenced property. Many extras. M.L.S. 44794.
GRAY LAITE
595-2121 656-5267

CUTE & COSY
New Listing $85,500
5012 Old West Saanich Rd.
1.02 acres — 4 bed
Swimming pool
Ample Parking for Boats and Recretion vehicles
To view Call
Margaret Wilson 382-8101.

NEW LISTING
Gordon Head $82,500
3 or 4 bed home
Large Rec. Rm. with bar.
Nice large lot
Work Shop area
To view call
Margaret Wilson 382-8101.

ESQUIMALT
AREA
3 bed home $56,500
638 Constance
Large 60x170 lot.
To view call
MARGARET WILSON 382-8101

LOW DOWN
$50,000 to $60,000
A few homes left in this price range in Victoria area. Some have good mortgageing already and may be assumed. Most have basements and 2 or 3 bedrooms. Good size lots close to everything. For more info please call HAL BARBER, 382-8101 or res. 385-4995.

NEW HOMES
SIDNEY
$64,900
Only a few left, so hurry on these 3-BR, basement homes. Don't wait till weekend, hurry out now.
BOB HAMILTON 656-4692
KNOWLES REALTY
LTD. 384-8101

OAK BAY BORDER
1957 GRANITE ST.
Immaculate two bedroom home with developed lower level. Oak floors, plaster walls, large kitchen, easy care fenced lot. Handy to Oak Bay Village. Offers invited on $79,900. Call Art Bedford, 592-2090 or 592-2407.
MARGETTS & GOWER
OAK BAY PROPERTIES LTD.

OPEN HOUSE
2614 ROSEBERRY
1:pm to 4:pm. 1914, 3 bedroom, 2 bath, fully insulated, thermopane windows, 9' ceilings, 10'X8'high built-in buffet, solar heated pool, 10X12 garden shed, professionally landscaped backyard. Can be duplexed. $72,900. 595-2525.

SOOKE OPEN HOUSE
7163 Grant Road
Sat. & Sun. 1-4
$55,900. 7 year old 3 bedroom, full basement home with rec room, games room, laundry and sewing room, workshop and 2 piece bath, 400 sq. ft. sundeck with nice views on 116x120 fully fenced lot. 642-3935. Courtesy to agents.

T/C
TOWN
AND
COUNTRY
REALTY
3577 Douglas 382-7276

FOR SALE BY BUILDER. Saanichton, $72,900, 1891 Cultra. 3 bedroom, grade level entry home. 1271 sq. ft. total with country kitchen, dining room, heatilator fireplace in living room, room for expansion in the basement. Convenient to shopping, schools and buses. Will be ready for occupancy in March. No agents. Open Saturdays and Sundays 1-4. 652-3297.

LAST CHANCE
DIRECT FROM OWNER
Returing to England next Wed. Large family or revenue, 4 bedrooms up, spacious kitchen/dining room, with patio doors, large sundeck, garden, fireplace, full basement, extra bedroom, reasonable at $65,000. 757 Newbury St. or call 479-6331 for viewing.

250 HOUSES FOR SALE

PAC-WEST
INTERNATIONAL REAL ESTATE BROKERS INC.
388-6161

OPEN HOUSE SAT., 2-4
TEN MILE POINT
$134,500

The sight and smell of Spring is everywhere in this desirable property! Nature and man have BLENDED together to give a "JUST RIGHT" combination to this 1400 square foot full basement home. The lot is ½ ACRE, offering privacy and outdoor living on over 900 square feet of sundeck and patio. Add to this the 4th bedroom, rec room with 2nd old brick fireplace, laundry room and 4 piece bath finished on the lower level. Address is 2900 Tudor Avenue — just a short stroll from the OCEAN! Price $134,500. EXCLUSIVE.

For private viewing, phone
TERRY EDEN OR SHARLEEN EDEN
388-6161

$69,900
VALUE PLUS!
WORRIED—

about rising OIL costs?? This sweetheart of a home offers an attached wood burner to the existing oil furnace and has reduced oil costs to less than $100 annually. This 17-year-old "sweetheart" of a home features a lovely living room with fireplace and bay window; dining room; kitcherr with knotty pine cupboards; 4 piece bath; 2 bedrooms and a covered sundeck completes the MAIN — Lower level has a finished games room/rec room, 3rd bedroom plus drive-in garage. BONUS: Large lot with fenced back yard and a separate 24x18 garage, wired and with entrance from a side road. THIS WON'T LAST — PRICED right on.

TO VIEW PHONE TERRY EDEN OR SHARLEEN EDEN
388-6161

BANFIELD PARK
2 TOP HOMES

1) 3 bedrooms, 2 bathrooms, full basement, fireplace, separate dining room. Asking — $53,900.

2) 3 bedrooms plus den, 1½ baths, full basement, big rooms and 200 AMP electric service. Fully redecorated. Asking - $64,900.

For full details on these great homes, call ROCK OR BRENT at 388-6161 (on pagers 24 hrs) Hurry, they won't last.

Century 21
WESTERN HOMES LTD.
1037 Cloverdale 386-3494

YOUR COUNTRY HOME AWAITS

Nestled in a quiet area — yet close to the city. This lovely home with it's full basement, workshop, garage, carport and extra parking, takes full advantage of its .42 acre site. The grounds are nicely treed and gardened. Three bedrooms, living room with central fireplace, dining room and a superb family room with central fireplace, dining room and a superb condition. Available immediately. PAT PARKER 386-3494 (24 Hrs.).

OPEN HOUSE
SAT. & SUN. 2-4
3330 GLASGOW

This beautifully renovated older home has character all it's own. Featuring 3 bedrooms, beamed ceilings, large kitchen and a possible in-law suite. There's a $49,500 first mortgage at 11¾% due Sept. 1981. It's a bargain you won't want to miss at $72,500. ML 44752. CHERI TIFFANY 386-3494 (24 hrs.)

OPEN HOUSE
SAT. & SUN. 2-4 p.m.
225 LANGFORD ST.

Two bedrooms with attached garage. Great assumable mortgage of $39,000 at 11.65% due 1984. Has a fireplace and good size lot. New MLS. $51,900. ED OSIS/RAY CLANCY 386-3494 (24 hrs.)

$97,500
BRAND NEW
NORTH QUADRA

A brand new 4 level split, with over 2000 sq. ft. finished! Ready for occupancy mid-April, still time to put your personal touches on it. 3 bedrooms and a den, family room, plus even more unfinished areas for later. New ML. Call now NEIL R. MACDONALD 386-3494 (24 hrs.)

"NOW WHERE IN THE—"

Gordon Head area can you find a 3 bedroom home for just $59,900.? This strata duplex is just 3½ years old and has a super assumable mortgage. Formal Dining room and a nice living room with a brick fireplace. So cozy and warm and waiting just for you. ML 4305. PAT PARKER 386-3494 (24 hrs.)

$41,000 at 10¼% TILL 1983

2 Yr. old strata duplex, 3 bdrms, 1½ baths, heatilator, brick FP, beautiful kitchen with large eating area, fenced backyard. Excellent starter or investment $51,900. BARBARA WHITELEY 386-3494 (24 hrs.)

PRICED BELOW MARKET BY owner. Immaculate beauty on quiet cul—de—sac in Colwood. Nestled against a parklike mountain, this house has approx. 1200 sq. ft. on main floor, bright sunny kitchen, sliding glass doors off dining room, ensuite in master bedroom. Large entrance hall and finished rec room with bar downstairs. Room for more development. Try your offer on $75,800. 478-8890.

NEW EXECUTIVE HOME
Large contemporary home on quiet culdesac. Beautiful views of Portage Inlet. Many extras. To view, phone builder at 477-8673.

PRIVATE SALE. BEAUTIFUL 3 bedroom Strato duplex. On quiet cul-de-sac, Colwood. Fenced yard and in mint condition. $49,900. After 5:pm 474-1790.

FOR SALE BY OWNER, 2-3 bedroom, dead end street, low taxes, easy care lot, full developed basement, storm windows, carpeted throughout, $59,900. 909 Hudson St. 385-4351.

TURGOOSE POINT. DELUXE 3 bedroom contemporary split level home. Family room with fireplace, extra large 2 car garage, less than 100 yards from the sea. $109,000. 592-7757.

BY OWNER, FERNWOOD area. 7 room home, completely painted, interior and exterior. Full basement, $53,500. Adjacent lot available, $25,700. No Agents. 592-9678

SIDNEY—REDUCED
By owner. 2 bedrooms up, 1 bedroom suite down, free title or assume $41,500 mortgage. Principles only. Offers on $65,900. 477-2967

NEW BRENTWOOD-SAVE $$$ Custom home, includes appliances, 2 fireplaces, seaview lot, fruit trees, extras. 1071 Stellys. Offers on $88,900. Compare. 652-3802.

250 HOUSES FOR SALE

GARDNER REALTY Ltd.
895 Fort St. 385-7744

GLEN LAKE AREA

Completely finished ½ duplex gives great accommodation for the family. Offering 3 bedrooms, 3 baths, finished rec. room at an affordable price. Spotless throughout. Close to school. MLS. Asking $61,000.
ART STREIGHT
385-7744 388-6725 Pager 882

LARGE LOT FULL BASEMENT

New on the market, this spotless home has 2 bedrooms on the main plus a rec room in the basement. Separate garage plus a 80'x171' lot. Location close to bus, hospital, etc. $68,500.
ART STREIGHT
385-7744 388-6275 PGR. 882
CLIFF SALMOND
385-7744 477-3626

SUBSIDIZED

Why not live in a large modernized 2-BR, 2 bath, fully carpeted suite taking up the entire 2nd floor of a Fairfield character home and receive income from the two 1-BR suites on the main floor. MLS. $118,000. Please call:
385-7744 Martin Battle 598-6605

BLOCK BB BROS.

See Our Weekly BESTSELLERS CATALOGUE

COLWOOD ESTATES

—Immaculate split level home
—Sunken living room with lovely bay window, brick fireplace
—Separate dining-cozy kitchen opening on to sunny patio
—3 Bedrooms plus 4th on lower level
—unique family room, spacious fenced and landscaped lot
—Assumable 12% mortgage $95,000

MONNA SNOPEK
478-5561 (off) 478-0915 (res)

COUNTRY CHARM

Very large L.R. (with natural stone fireplace) and D.R. accent the warmth of this large Rancher. 3 bdrms., remodeled kitchen, and bath. Several well built outbuildings included on .92 acre of good land. Asking $61,500.
MIKE MYERS
478-5561 (off) 478-6349 (res)
Pager 388-6275 #799

EVER CONSIDERED

Buying a duplex thereby subsidizing your mortgage? We offer approx. 1200 sq. ft. in each unit both with fireplaces, located at Glen Lake, built in 1976. Excellent mortgage, well priced at $77,900.

RECEIVE $190

A month from the upper suite tenant and live on the main floor of this well maintained Esquimalt duplex. Price includes 7 appliances and some furniture. Asking $54,900.

RESTORE

The fine character of this traditional 60 year home complete with 2 fireplaces, large bedrooms and wood floors The basics like wiring and plumbing have been done, it only requires external paint and internal stripping and staining. Vendor very serious at $59,900.

EDMONTON VENDOR

Who has a new project wishes to sell quickly this 2 bedroom side by side duplex in prime James Bay location and invites offers on this asking price of $69,900.

LEE WROBEL
RANDY SMALL
388-6275 pagers 865/654
British American Realty Ltd.
385-1431

B.C. LAND AND INSURANCE AGENCY LTD.

MAGNIFICENT VIEWS
OPEN HOUSE — SUN., MARCH 8
1:30-4:00 P.M.
1966 FAIRFIELD PLACE

View Victoria City, Juan de Fuca Straits to Race Rocks from the comfort of your lazy boy. This three or four bdrm residence located on Gonzales Hill is completely finished. Solid oak floors, large fireplace completes a 34 foot lvgrm, large dining rm and kitchen with eating area and loads of cupboard space. Wet bar and rec room with fireplace down. Double carport with work area and loads of parking and a garden. Possible subdivision of this half acre located on a dead end super quiet location. Vendor will carry large 1st mtge. Offered at $179,000.
Bob Davidson, 592-0796; Don Riehl, 478-7403. B.C. Land, 478-5588.

OPEN HOUSE
SAT. 2-4
4705 CARDSVIEW
TUDOR — 2 ACRES
$89,900

A short 30 minute drive to Metchosin is the secluded location of this easy care 2 acre property. A doctor and his lovely wife custom built this English Tudor residence in 1974. Exceptionally well designed and featuring on the main large family room with built in book shelves and brick fireplace, utility room & 2 pce. bath. Up, we have 3 bedrooms, large bright sunny kitchen, entertainment size dining and living rooms plus brick fireplace. Then up again in the 700 sq. ft. attic area there are Dormer windows, all ready to be developed into large Rec Room or 2 more bedrooms. In superb condition throughout, well priced and appointed at $89,900. Drive Happy Valley Road to Rocky Point Road, on to Kangaroo Rd., left on Tiswild to Cardsview. See you there!
Your Hosts

LEE WROBEL
RANDY SMALL
388-6275 Pager 865; 654
British American Realty Ltd.
385-1431

OPEN HOUSE
Initial Opening

347 Benjamin off Laburnum off Grange off West Burnside. Experience the expertise in home construction, warmth with views, spectacular scenes of Portage Inlet and Sooke Hills. 3 baths, 4 bedrooms, 3 sundecks. Landscaped yard, stereo intercom.
"Contractor on site on Saturday".

BROADMEAD
4529 RITHETWOOD
(Off Emily Carr)
For details meet the builder at the house Mon-Sat most of the time (8 am - 4:30 pm) Sun. (1-4 pm) until Sold. No agents.

250 HOUSES FOR SALE

BOORMAN'S
612 Fort St. 386-7521
2045 Cadboro Bay Rd. 595-1535
BOORMAN INVESTMENT CO. LTD.

OPEN HOUSE
1276 OCEAN VIEW
SAT. 2:00-4:30 P.M.
$115,000

This NEW HOME is now completed and ready for immediate occupation. Top quality construction right through. Southerly exposure means bright sunny living areas all through the day. Lovely family home, must be viewed inside to appreciate.
VIVIENNE GENT
Off. 595-1535 Res. 592-2656

OPEN HOUSE
SAT. 1:30-4:00 P.M.
1597 HAMPSHIRE RD.
LARGE HOME — DUPLEX

Spacious 4-bedroom owner's suite with large family room. 2 fireplaces, 2 bathrooms, sundeck, over 2400 sq. ft. Rented side has 2 bedrooms, 2 bathrooms, fireplace in large living room. Own entry. Tenants pay own heat. High basement suitable for further development. Double lot. $142,000.
OLGA ZACHARY
Off. 595-1535 Res. 592-2265

NEW LISTING
OPEN SUN. 2-4 P.M.
2341 FORBES ST.
$79,000

Immaculate family or retirement home close to the Jubilee Hosp., bus, schools and all amenities.
Featuring
—Large living room with F.P.
—L-shape DR.
—Very nice kitchen
—2 bdrms on main
—Large family room and rec. room with bar and workshop in bsmt.
—Built in 1970
—Lot size (42.7x132) — fenced
For further information and prior viewing on this new exclusive listing please contact:
KEITH BOORMAN 598-3730
WYNN WRIGHT 477-6155
BUS. 386-7521

COUNTRY CONTEMPORARY

On five acres in Central Saanich, a three year old, two level, siding and cut stone ranch bungalow. Paved circular driveway, attached two car garage. Twelve over-size rooms provide exceptional comfort and versatility. Six bedrooms, private master suite, children's wing, sunken living room, connoisseur kitchen, family room with massive red brick fireplace, games room with bar. Vacuum and intercom systems. Offered at $260,000. MLS 44949.
LESLEY BARTON
Off. 595-1535 Res. 595-2447

DUPLEX — $75,000

Well built 9 year old duplex. Each side has three bedrooms and kitchen with eating area. Both sides rented. First mortgage assumable at 10½%. Further details call:
JOHN JENKINS
595-1535 388-5464 Pager 582

REVENUE
5% C.C.A.

1—4 plex — high income, low maintenance. Each suite has 3 bdrms., large L.R., kitchen and dining area and 4 pce. bath. Ample parking, close to all amenities. Built in 1976. Well priced at $149,000.
2—SXS duplex also built in 1976. Three bedrms. each side, 5 pce. bath, large L.R. and dining area and modern kitchen. Rents, $350 per side. New M.L.S. for further information please contact:
WYNN WRIGHT 477-6155
KEITH BOORMAN 598-3730
BUS. 386-7521

SEASPRAY PROPERTIES LTD./REALTOR
1911 QUADRA ST. 386-3124
1175 NEWPORT 595-3151
1677 POPLAR 477-7131

BEACON HILL

2 BDRM. CONDO., RETIREMENT ORIENTED BUILDING, SMALL AND QUIET MID 60'S AND HIGH 80'S.
BOB FARRELL 386-3124
RANDI COLWELL 477-7131

DOWNTOWN

CLOSE IN AND GRACIOUS 3 BDRMS., 3 BATHS, POSSIBLE 3 BDRM SUITE IN BSMT. FORMAL DINING ROOM — MUCH MORE $47,000 AT 10¾% LOW 70's. BOB FARRELL 386-3124
RANDI COLWELL 477-7131

BUY THIS!
ESQUIMALT
ENERGY SAVER

Great 2 bedroom home with 3rd bedroom in SECRET loft. This home has wood burning stove for heating, attached to furnace. FANTASTIC 11% mortgage which runs to 1984. Close to shopping, parks, schools. This home has LOCATION!! MLS. Priced at $63,900.
CALL ME!!
598-0061 SPENCER LEE 386-3124

BRAND NEW
$139,900

Almost finished, 4 bedrooms surrounded by equal new homes in high Gordon Head. Vaulted ceilings, ultra west coast contemporary design. Truly a fine family home in a great area. To view please call; Greta
477-7131 383-4755

12 SUITE APT
$275,000

Gross $32,000 Plus Net $25,000 plus.
477-7131 Doug Poskitt 382-4376

NEW HOMES THIS SUMMER

$85,000-$115,000
Lakehill High Quadra
477-7131 Doug Poskitt 382-4376

RENT TO OWN

Possibilities on This ½ duplex with full 1 bedroom in-law suite
477-7131 Doug Poskitt 382-4376

SUB-DIVIDABLE LAND REQUIRED

In the Victoria Saanich area.
477-7131 Doug Poskitt 382-4376

4478 EMILY CARR
OPEN SAT. & SUN.
2-4 p.m.

An exciting contemporary home mixing natural rock and cedar to take advantage of its treed and rustic location. 2500 sq. ft. totally finished featuring 4 bdrms, 3 bathrms, large LR, formal DR and gourmet kitchen — rec room and family room spacious and appealing. An excellent home in a bright location off Broadmead. $142,000.

THE ZIEGLERS
592-1768, or
384-8075, Pgr. 310
SEASPRAY PROPERTIES LTD., 595-3151

TOP RESIDENTIAL

In an established area. 5 Bdrm upstairs, main floor has family room off ktchn + DR + formal Living room. Unfinished full bsmt. + extras. $147,500. By Owner. Victoria Press Box 115.

250 HOUSES FOR SALE

BLOCK BB BROS.

See Our Weekly BESTSELLERS CATALOGUE

OPEN HOUSE SAT.
944 KENTWOOD TERRACE

Fantastic South West views from this 3-bdrm Mediterranean Contemporary, featuring a unique floor plan, blending the Lv. Rm, dining rm, kitchen and family room in one continuous line to take advantage of the sun's path, all bdrms have direct access to the sundeck. 2 Car garage plus additional parking. If you crave view — this is for you. $157,000.

CLIFF HASLAM
386-3231 598-4430

RELAX and RETREAT
$130,000

Cutom-designed chalet tucked away on .90 of an acre. Great facilities for the active family or people who like to entertain. Large circular conversation area around the fire, sauna in a spacious bathroom, 3 bdrms and enormous kitchen. Insulation throughout.
ROB and SUE FUKUSHIMA
386-3231 598-5245

STARTER CHOICE
$56,000

Pleasant 2-bdrm home located in quiet area of residence but soon to be within half a mile access of new hospital complex. Well maintained home with spacious kitchen and dining area complemented by convenient laundry facility and workshop. Back garden has fruit tree and lots of space for the kids.
ROB OR SUE FUKUSHIMA
386-3231 598-5245

½ ACRE
VIEW ROYAL BORDER

Well maintained 2-bdrm basement home on large private lot. Large living room with fireplace. Basement could be developed. Asking $62,900.
386-3231 MIKE REID 658-8419

4523 EMILY CARR

Price reductions on this lovely 2-yr.-old home in Broadmead. 3 Bdrm, 3 bathrooms, super contemporary home quality throughout. Was $162,400, now $159,900.
MARYANN WALDMANN
386-3231 598-0265

UPLANDS

BEAUTIFUL BEACH DRIVE. A lovely home with 5-6 bdrms, 4 bathrms, 2 fireplace. Living and dining room with gleaming dark oak floors and French doors leading out to secluded gardens. Cosy den with built-in bookshelves and bar room. Garden room, TV room. Lot size approx. 1.1 acres. Listed at $325,000.
MARYANN WALDMANN
386-3231 598-0265

the Permanent — For Sale

702 FORT ST. 382-9191
BOB HUGHES — MANAGER

FINLAYSON BURNSIDE

Conveniently located. 5-minute walk to Woodwards. 2-bedroom retirement or starter home in quiet area. Clear title. Possession April 1. Priced at only $45,900.
BILL SANDERS
382-9191 479-3394

SHAWNIGAN L.

Spacious 3-bedroom, no-step bungalow, age 3 years, situated on large lot in Shawnigan Beach Estates. Thermopane windows and low heating costs. Priced below replacement cost at $58,900. MLS.
BILL SANDERS
382-9191 479-3394

COUNTRY ESTATE

2.09 acre, quiet treed valley, 30 mins. from city centre. Over 4,000 sq. ft., 1971 Mediterranean, 5 BR's, 3 full baths, (M Br. ens.), large LR, Sep. DR., bkfst. area in K, den, rec and family rms., 2 fireplaces, zoned hot water heat. Sep. 2 storey garage/workshop. Offers to $139,000. MLS. For apptmts. call:
HERB McDANNOLD
382-9191 384-6768

ROBERTS BAY

Area of newer Sidney homes. 1-yr.-old, 3-BR bungalow, bsmt. R.I. for rec rm., 2nd. FP, etc. Lovely LR with FP, in-line DR and spcious K. Located at end of cul-de-sac, backs into parkland. $72,900. MLS. With assumable 10¾% mtg. For details and viewing call:
HERB McDANNOLD
382-9191 384-6768

WATERFRONT ESTATE

85 ft. beach, 1.9 acres, orchard, garden, views. Spacious 2685 sq. ft. quality home. 4-BR (MBR. ens.), 2 FP's, LR, DR, den, fam. rm., large modern K w/Bkfst. area. Close to Marinas, park, fishing, etc. 30 minutes to city centre. Excellent value at $149,000. MLS. For details call:
HERB McDANNOLD
382-9191 384-6768

PANORAMIC VIEWS

Bird sanctuary and Swan Lake. New, two-bedroom plus full high basement for further development. Family room, heatilator FP, ½" thermopane windows, hot water heating, oak cabinets. Area of fine homes.
FRANK SALE
382-9191 ANYTIME
THE PERMANENT

BEACON HILL

Gracious updated and renovated home in Fairfield by Beacon Hill Park. The house features large entertainment sized dining room, den, 2 bedrooms plus two glassed-in sun rooms. True elegance and priced to sell immediately at $92,500.
LYNN HOLMES
388-6275 pager 315 386-6762
LANDMARK PROPERTIES

Direct From Builder

In Colwood comtemp. - split level. Large LR & DR, family size kitchen, thermopane windows, fireplace. 5 yr. warranty. Building lots available, excellent locations. Ph. KEN MILLAR 478-1721 or 384-8075 Pager 519 anytime
RIDLEY BROS. DEVELOPMENT CO. LTD.

PURCHASE NOW & SAVE

PRIME GORDON HEAD AREA
We are raising this 1300 sq. ft. house to accomodate a basement. Very good condition. Buy now & finish yourself or buy fully completed.
Completed price $76,500.
Mr. Mills 656-4365 or 384-6434.

250 HOUSES FOR SALE

WHITTOME'S

OPEN HOUSE
SAT. 1:30-4
1354 BAY ST.

Here's your chance to buy a small solid home and decorate it the way you want it. There are 2 bdrms., good size living rm., kitchen and full basement. Fully fenced, corner lot. Asking Price — $57,900 — So Let's Make A Deal and Take the Landlord off Your Pay Roll. View with:
479-1667 Ruth LaCroix 385-8416
388-5464 Pager No. 759

OPEN HOUSE
Sat., Sun., 1:30-4
5008 Georgia Park Tce.

Lot is an easy-care quarter acre, shrubs at front and a delightful patio with amazing privacy. LR is big enough for grand piano with beautiful stained oak floors, FP on outside wall and views across the sea to San Juan and Mt. Baker. Large separate DR over 14x11, also stained oak floors, on view side. Kitchen is galley style with eating area, built-in Kitchenaid dishwasher and garburetor. Master BR has full bath ensuite and is only BR on main. Lower level has additional 2 BR's, full bathroom, rec room with corner FP, also with view, utility room and 18 x 18 workshop. Excellent condition throughout, ready for occupancy. A super buy at $139,500. Substantial mort. available from owner.
479-1667. Wilf Davis 658-8884

CADBORO BAY
ARBUTUS

Set on a large lot just under one third acre with lge. firs and cedar in front, this spacious home of 1775 sq. ft. on main is a real charmer. Off end of LR is lge. den with teak cabinets and built-in oak desk; off separate DR is a conservatory (or sewing room). Stained oak floors in LR and DR. Kitchen has eating area, built-in dishwasher, separate utility adjoining. Five BR's in all with two on main, one up and two down. RI rec room with FP. This is a mature home in spotless condition. Price $132,500. View by appt. Wilfred Davis, 479-1667 or 658-8884.

YOU'RE NOT DREAMING

Your long seeming never ending search is just about over. Here's the Home you've been waiting for. This "Just Listed" attractive Retirement home — in Gordon Head with Easy Care Garden — offers the advantage of only a few step entry. Charming living and dining rm, a super kitchen with utility very conveniently planned, plus 2 bdrms (could be a 3rd bdrm) and 2 baths. Asking Price $82,000. Be first to view with:
Eleanor Sanderson
479-1667 384-9610
479-1667 Ruth LaCroix 385-8416 or
388-5464 Pager 759

Canada Wide Executive Relocation Service

JACK MEARS
OAK BAY REALTY LTD.
2194 OAK BAY 598-3321
Where Trust Is The Basis Of All Business

OPEN HOUSE
SATURDAY, MARCH 8
789 BYNG STREET —
1:30-4:00
SOUTH OAK BAY
BETTER THAN NEW

Situated in a well established area of South Oak Bay, within strolling distance of the ocean and Windsor Park, this 7-year-old home is better than new. Easy care lot has been professionally landscaped. Three bedrooms and one and a half bathrooms on main. Attractive living room — dining room have indirect lighting. Bright kitchen has delightful conservatory off. Versatile downstairs has family room, L-shaped den which could be used as guest bedroom has 4 pce. bathroom off. Large insulated area ready for further development into games room, workshop or ?? Two separate rear entrances. Bring your offers on $128,000 to our Open House. For prior viewing or information phone COLLEEN HOPWOOD at 598-3321 or 592-1253.

OPEN HOUSE
SATURDAY, MARCH 8
779 BYNG STREET —
1:30-4:00 - $84,500
SOUTH OAK BAY
LOW STEP BUNGALOW

This solid, 2-bedroom home built in 1958 is the perfect situation for retirees. Close to transportation and shopping and on a quiet street. Recently decorated inside and out, interior has plastered walls with cove ceilings. Oak floors throughout, L-shaped living room, dining room and bedrooms. Kitchen has eating area and has handy utility room off — plumbed and wired for washer and dryer. See you Saturday. For prior viewing or information please call COLLEEN HOPWOOD at 598-3321 or 592-1523.

PRIME LOCATION IN OAK BAY

New listing — see this 2-bedroom home today, it certainly won't last. 1250 sq. ft. of beautifully built home. Full basement. Extra large living room has lovely fireplace. Separate dining room, large kitchen, loads of cupboards. With great pleasure I will show you this home today and write up your offer to purchase. Priced at $85,000. EXCLUSIVE with EDNA SARGENT at 383-2202 or 598-3321.

Member Relocation Services Canada

4-BDR, INLAW SUITE

Older home, large lot, in city, near Jubilee hopsital, cross from school, large playground. Some renovations to interior e.g: new w/w carpeting. Main floor: large LR, portion could be used as dining area, Large family size kitchen, 3-pce bath, 2-bdr, 1 with FP (could be den); open stairs to 2nd floor: 2 large bdrs, storage room. Basement: full, portion converted to 1-bdr inlaw suite, 3-pce bath, rented at all times. General: house has oil heat, furnace good cond, low taxes, large vege garden area. Excellent starter home with revenue. By owner, priced at $67,900. Purchaser to arrange own financing. 1751 Newton St, 595-8157.

BB BROWN BROS on LANSHARD
"People Helping People"

$48,500
CITY

A spotless 2 bedroom bungalow on a corner lot. Call me for details.
FRANK BUTLER 592-1315
or 385-8771 anytime

250 HOUSES FOR SALE

A.E. LePAGE WESTERN LTD. REALTOR

OPEN HOUSE
SAT. & SUN. 2-4
4126 SANTA ANITA

(Off Hastings). Nearing completion — 2 BDR, no basement home situated on a large lot on quiet dead-end St. LR with feature old brick FP, sep. DR, spacious kitchen with sep. eating area. Ideal for a retired couple who like to garden,. Asking $72,500. MLS. DAVE SHERMAN 595-7990 or DENNIS FERRILL 721-5340. Office 477-7121.

CHALET TYPE HOME

Overlooking Gorge Vale Golf Course, 3 BDR home, LR with FP and high cedar ceilings, laundry rm, 1½ baths. Legal 1 BDR suite down with FP and LR, large kitchen, storage area. Excellent revenue possibilities. MLS. $82,500. DENNIS FERRILL 721-5340 or DAVE SHERMAN 595-7990. Office 477-7121.

WESTERN COMMUNITY

Five BDR, 3 baths, 2 FP's, large family room, LR, DR., kitchen, workshop, fully fenced. For only $66,900. DENNIS FERRILL 721-5340 or DAVE SHERMAN 595-7990. Office 477-7121.

TEN MILE POINT

Unique post & beam home on ½ ac. 1 block from beach. Large foyer with spiral staircase under dome skylight leading to 3 BDR and den. LR with FP, sep. DR. with patio off. Sunken family rm. with fireplace plus 8 other skylights. Asking $225,000. MLS. DENNIS FERRILL 721-5340 or 477-7121.

BROADMEAD NEW HOMES

NOW UNDER CONSTRUCTION! Quality built and custom designed West Coast contemporary homes ranging in selection from 3 BDR ranchers to 4 or 5 BDR split levels and bi-level homes. For more information and a private viewing of plans call DENNIS FERRILL 721-5340 or 477-7121.

GREAT GORDON HEAD

3000 feet or well planned living. Two fireplaces, sunny, walking distance to UVic. Owners returning to Calgary request quick possession. Good buy for under $125,000. Please Call LYNETTE DELAHUNT 477-7121 or 592-9224.

BB BROWN BROS on LANSHARD
"People Helping People"

RESIDENCE PLUS OFFICE

5-room bungalow located in S1 zoned limited service area. Could be suitable for professional office, manufacturers agent, etc. Modern kitchen and bathroom, alum. windows throughout. Sliding doors to rear deck and large yard with fishpond, immediate possession, priced right to sell quickly. Phone
DON NEWALL 592-1317
385-8771 (anytime)

P.R. BROWN AND SONS LTD.
"The People To See"

"SNUG AND COSY"

2 B.R. bungalow built in the 40's, large L.R. with fireplace and oak floor. 18'x11' kitchen with E.A., basement storage. Dr-in garage, O-O-M heat. 50'x120' lot fenced at back, lined with chain link. 4 fruit trees, grapes and space for garden. Priced at $54,900.
385-3435 AL VICKERS 652-2257

DFH
D. F. Hanley & Associates Ltd.
1557 McKenzie 477-7284

CADBORO BAY

3 Bedrooms, Den, 3 fireplaces, fantastic views. Underground 3-phase sprinkler system, appliances, excellent location. Exclusive at $169,900. Phone:
HARVEY A. SIMONS
477-7284 (Off.) 477-2977 (Res.)

2124 JAMES WHITE BLVD.

Charming 3 BR full basement home. Living and dining room. Family size kitchen. Interior wall fireplace. Rec. room. Bath and ½. Lge. sundeck. Large lot nicely landscaped. Priced right at $68,500.

"OPPORTUNITY, POTENTIAL, THEN SUCCESS"

Small business situated in Sidney. Great future potential, family oriented. Financing can be arranged. Give me a call now.
HELEN PENZ
656-4000 656-7630
SAANICH PENINSULA PROPERTIES LTD., SIDNEY.

Island Homes Realty Ltd.
345 COOK STREET
386-7545

TURN OF THE CENTURY

3 bedroom character home on quiet Victoria West street. Good sunny lot with fruit trees. For details please call:
GRAHAM IRELAND — RES. 595-8845 OR ISLAND HOMES REALTY LTD. 386-7545.

OPEN HOUSE
515 Cairndale
Sunday, 1:30-4 p.m.
$77,500

Don't miss seeing this immaculate 3 BR (master ensuite) home. Spacious kitchen LR and DR with FP all tastefully decorated. Family and rec room in lower level. Also roughed in pulumbing and room for expansion. Good existing mortgage. Attractive lot in desirable area. Exclusive with:
JACK & BARBARA GREENWOOD 384-5228

Knowles The HOME Team.

NEW HOMES

In a quality fully serviced subdivision on Saanich Penninsula. Thermo windows, heatilator fireplaces, ensuites with shower, vaulted ceiling. From $69,900. Call builder, Cameo Developments Ltd, 656-7712.

250 HOUSES FOR SALE

MacLeod & Associates
REALTY WORLD.

SPANISH ARCHITECTURE ON 5 ACRES

This beautiful 2,200 sq. ft. home is situated in the popular Saanich Peninsula Area. Custom designed and built just 2 years ago its many features include: 2 bed. and library or 3rd Bed., English quarry tile entry, indoor light garden, dream kitchen designed by a chef, family room and 2 sundecks. And a energy saver too with 95% efficient hot water heat, thermopane throughout, and heatilator FP. Priced to sell at $169,500. For a private viewing call:
T. E. Blunt (Ted)
381-3131 479-5438

BLOCK BB BROS.

See Our Weekly BESTSELLERS CATALOGUE

SEAVIEW

Two storey's high to take advantage of view. Prime area. Good size DR and LR with massive white stone FP. 4 BR'S and den. A gracious, top quality home finished up and dow. Try your offer on $140,000 and be proud of your home. We guarantee trades.
478-5561 FRED CRAIG 642-5886

JUBILEE AREA
By owner. 3 bedroom home, quality carpeting, large living room with vaulted ceiling separated from dining room by double sided brick heatilator fireplace. Bright sunny kitchen with cedar ceiling and skylight. Close to all conveniences. $67,500. No agents please. 592-6219

FOR SALE BY OWNER, 3 BEDroom home located in Brentwood Bay. 10 months old. Quiet location. One block from water. Duplex-size lot. Double garage. Carpet throughout. Energy-saving heatilator fireplace. Assumable mortgage at 11%. Nice view of the Malahat. $89,000. 652-9935 ask for Norm.

EAST SEARS AREA
1200 sq. ft. main floor has 3 bedrooms, bathroom, kitchen, L shaped dining/living with FP, sundeck. Full basement has 2 bedrooms or den, recreation room, bathroom, laundry. Drive in garage with workshop area. Well maintained. Asking $83,500. 592-6814. No agents.

FOR SALE BY BUILER
New 3 bedroom home in Esquimalt. Hudac warranty. 1½ baths, formal dining room, large front room and kitchen, heatilator fireplace, basement ready to develope. Landscaped and nice views. Drive by 651 Lampson and call to view: 384-9793 office, 384-8391 home.

ATTRACTIVE AREA OF GORdon Head, over 2300 sq. ft completely finished on 2 levels. 3 bedrooms, master ensuite, plus 2 complete bathrooms, sauna, thermopane windows, built in vacuum system, shake roof, loads of cedar. 12% mortgage due 1984. $98,900. After 5pm., or weekends. No agents. 721-5121

FOR SALE BY OWNER, IMmaculate spanish home, 4 bedrooms, fireplace, 2 full baths, rumpus room, large utility room with workshop, situated on a beautifully landscaped corner lot in Sidney. 10048 Cotoneaster. 656-4919.

GORDON HEAD
BY OWNER
$60,000 MORTGAGE AT 11½% ASSUMABLE.
$94,500 721-3891

REVENUE $300

3007 Quadra St. 2 bedroom house, vacant, with 2 bedroom suite, immediate possession, $75,500. Mortgage $52,810, 12%, December 81. 479-2207.

UPLANDS

Elegant yet practical contemporary design. 5 bedrooms, swimming pool, ½ acre. $265,000. Courtesy to your realtor. Call 592-5157, owner.

GORDON HEAD

Excellent family home, close to schools, U-Vic and recreation facilities. 3 bedrooms, 2 full baths, fireplace, $119,900. 477-7078 owner.

TRY $36,000 PRIVATE

Nice starter, two bedroom bungalow, kitchen, FP in living room. Price is right. Nice garden lot. Nice house. Location so so. Phone 595-0358.

BUILDER WITH SELECTION of 1 acre, North Saanich country lots available, seeks custom orders. Your plans or ours. Fixed price or mangement contract. Show home available. Anderson Projects Inc. 385-5764.

FAIRFIELD
OPEN HOUSE, SAT, 2-5PM
Character home, 2 bed, dining room, basement, garage, fully redecorated, $77,900. No Agents. 1306 Richardson or phone 595-4674

HIGH CEDAR HILL SPLIT LEVEL HOME
Only 8 months old, 1500 sq.ft., family room with fireplace, 2 bedrooms up, 1 down, carport. By owner. No Agents please. $79,900. 477-8943

GOOD QUALITY, 3 BEDROOM house with inlaw suite. By owner. Overlooking valley. Central Saanich area. Save now before listing with Real Estate. Must be seen to appreciate value. $91,000. 652-1330.

PLENTY OF PARKING, 3 BEDroom full basement house on large treed lot in Colwood. Fully fenced and secluded backyard. Uniquely finished rumpus room with bar. No agents. Asking $73,800. 478-8695.

DIRECT FROM OWNER
Delightful TUDOR STYLE 3 bedroom on large lot. Two fireplaces, family room, carport. Located on quiet Cres. in Central Saanich, $74,900. Phone 388-6876.

NEARLY NEW 3 BEDROOM home, Royal Oak area, 1100 sq. ft. up plus full basement. Two bedrooms plus 1 down, living, dining room, carport, sundeck. $76,900. 479-1925.

LARGE UNFINISHED COUNtry home on 5 acres. Quality throughout. Replacement cost approx. $260,000, open to offers-interior trades invited. 478-7296

RANCH STYLE HOME, FRUIT trees, strawberries, raspberries, grapes, big garage and other sheds. Phone 112-748-8675, Duncan.

WESTCOAST CONTEMPOrary, quality built, 2000 sq. ft, seaviews. Ravencroft off Lands End Road. Asking $130,000. 477-1620.

BY OWNER
Three bedroom lake front home in outskirts of Victoria. Substantial downpayment. No Agents. Reply Victoria Press Box 89.

3500 SQ. FT. DELUXE HOME with view and indoor pool, in Surrey, in trade for home or property on island. Call after 6pm. 479-9579.

FOR SALE OLD 3 BEDROOM house, moveable or salvage. Apply 1806 Swartz Bay Road after 5pm.

250 HOUSES FOR SALE

$88,000. CEDAR HOME ON 2 acres. 3 bedrooms, new wall to wall, wood heat, vacuum system, finished suite. 474-1487.

253 COUNTRY HOMES and PROPERTIES

BUSINESS AND PLEASURE ON VANCOUVER ISLAND

Going concern dog kennels on 2 acres plus a neat 2-BR residence with ocean and mountain views, city water, in William Head area. Priced at $139,000. Listed exclusively with

JERRY ESKES
Res. 478-5667
PEMBERTON, HOLMES LTD.

10 ACRES
EAST SOOKE

Partially cleared, very fertile land with a gentle rolling terrain plus a large 3-Bdrm almost finished home. An opportunity for only $83,500. MLS.

JERRY ESKES
478-5667
PEMBERTON, HOLMES LTD.
1000 Govt. St.

BB BROWN BROS on LANSHARD
"People Helping People"

HORSE LOVERS

Firmly established horse boarding ranch on six beautiful ocean view acres, 30 stall barn, separate corals, floodlit riding ring, tack room, fully equipped and making money. Plus a two storey character four bedroom farm house, fireplace, modern kitchen, very cosy living room, near schools, stores and transportation. Central Saanich location. Asking $179,500 for more details. M.L.S. Phone:
JIM MASSEY 385-8226
or call 385-8771 (anytime)

BB BROWN BROS on LANSHARD
"People Helping People"

GOLDSTREAM FINLAYSON ARM ROAD

One mile from highway on 2½-acre lot. Spacious, well-built, 3-storey, side-x-side duplex. Some finishing required. Ideal for large families needing in-law accommodation. All electric heat, heavy insulation. Plans and pictures available at our office. M.L.S. 44814. $140,000.
JOE RICKARD 656-1628
CEC PEARCE 658-1050
or 385-8771 anytime

$96,900

FOUR MILES FROM TOWN AND OFFERING THE FINEST IN COUNTRY LIVING. WELL BUILT SOLID HOME, FOUR BEDROOMS OR 5. SMALL CREEK RUNNING THROUGH THE PROPERTY. FULL SIZE WORK SHOP. LOVELY LAWNS.
PAT FORBES
477-4118 — 381-2233
OCEAN CITY REALTY LTD.

$111,900

.95 ACRE. BEAUTIFUL LARGE HOME ON COUNTRY LAND OVERLOOKING BRENTWOOD INLET. 1500 SQ. FT. MAIN FLOOR. FULL HIGH BASEMENT AND SWIMMING POOL. ROOM FOR BARN OR ANIMALS.
PAT FORBES
381-2233 — 477-4118
OCEAN CITY REALTY LTD.

LANDSEND ROAD

Very impressive contemporary home with sea glimpses on approx. 2 acres. Priced very close to assessed value and irreplaceable at $155,000. 3 bedrooms, family room, large Master on separate level.
JEANNIE DEWHURST 658-8980
Royal Trust 384-8001

SEAVIEW AND SECLUSION. ½ acre overlooking beautiful Mill Bay, 35 minutes from Victoria. 2 bedroom home, 8 years old, 1190 sq. ft., with many charming extras, $85,000, by owner. 112-743-5163

BUILDER WITH SELECTION of 1 acre, north Saanich country lots available, seeks custom orders. Your plans or ours. Fixed price or mangement contract. Show home available. Anderson Projects Inc. 385-5764.

SOOKE, FOR SALE 2 LARGE lots, quiet area, may take older trailer towing car in trade. $17,900. 642-5655.

GORDON HULME LTD.
Sidney-Saanich Peninsula
656-1154 2444 Beacon Ave.

256 WATERFRONT PROPERTIES

OPEN HOUSE
1-5 PM
SUNDAY 9TH
2761 SHORELINE DR

Come see this beautiful waterfront home built in 1960 with 4 br, 2 bath, large living room with feature fireplace, DR, den and family room with fireplace. Situated on almost ¼ acre lot with mature fruit trees. This home also has covered sundeck overlooking heated pool, sauna, seawall and dock.

FOR SALE BY OWNER

CEDAR AND GLASS
$198,500

West Coast contemporary just four years old. Waterfront with a canoe ramp, heated pool (18x28), 2 fireplaces, 2½ baths, 3 bedrooms (or 2 and den). Sliding doors for indoor/outdoor living at its best, plus private sun trapped areas. Great value. M.L.S. #44389.
GRAY LAITE 656-5267
NATIONAL TRUST 595-2121
(Hillside Mall)

LAKE COWICHAN, 120' LAKE frontage located 2 miles west of Youbou Mill. 2 lots and good cottage, fireplace, $92,000. Office, 746-5171. Phil Le Mare residence 746-5460.
HW Dickie Ltd
70 Government St.
Duncan BC, V9L 1A1
746-5171

WATERFRONT - 900 SQ. FT. home with full basement plus cottage. Some repair required. Located in 6 mile circle. Beautiful views, eastern exposure, private access to sandy beach. Priced at $107,000. Apply to Victoria Press Box 75.

WATERFRONT CANOE PASsage, Thetis Island, southern exposure, well treed, and level, close to good anchorage in Telegraph Harbour. To view call 245-4766.

SAANICH INLET WATERfront, versatile 2 family home, $153,000. Phone days 656-6612, after 6pm. 652-2008.

256 WATERFRONT PROPERTIES

WHITTOME'S

MILL BAY OFFICE
SHAWNIGAN OFFICE
WATERFRONT AND SWIMMING POOL

Older Tudor style home with 3 bedrooms, large living room with beautiful view of the lake. Family room, bar, swimming pool. Also has insulated guest cottage. All appliances included. East side of Shawnigan Lake. $69,000. A very good price for this desirable property.
743-5311 JOHN ETTEMA 743-2607

WATERFRONT RESORT MOTEL

In one of Victoria's "bedroom areas." Eleven rental units plus 2 bedroom owner's suite. Located on the beautiful Shawnigan Lake where so many Victorians and Vancouverites like to spend part of their holidays for waterskiing, boating, swimming, fishing and resting. Six cabins and a 1962 six suite apartment block. Capable of producing a comfortable living for owner-operators. Asking $195,000. Attractive financing. For details contact Mr. JOHN ETTEMA of J. H. Whittome's Shawnigan office, P.O. Box 70, V0R 2W0. Bus. 743-5311. Res. 743-2607.

LUXURY WATERFRONT HOME

8-year-old expensive home with 3 BRs, 3 bathrooms, 2 FPs, sauna, wetbar and various other outstanding features. Superior lake view. Excellent beach with float. 3-car garage. Very secluded location. A hard-to-find spot. $149,000.
743-5311 JOHN ETTEMA 743-2607

ARDMORE EXECUTIVE WATERFRONT
Spectacular views on Cole Bay with an excellent beach. This 14 room executive home was custom built by an European craftsman. It has 4 bedrooms, 3 bathrooms and was designed for family living plus entertaining. Built with energy conservation in mind, the home has been equipped with thermopane windows, 6" walls with R20 and R27 insulation and 2 forced air heatilator fireplaces. There is an attached 600 sq. ft. garage with ample area for a workshop. All refinements that you would expect in a home this calibre: vacuum system, intercom, solid oak cabinets, oak parquette floors, etc. The property is within walking distance of golf course and tennis courts. Compare the value of this Ardmore waterfront at $213,000. For appointment to view call 656-3863. For picture see display ad.

258 CONDOMINIUMS

OPEN HOUSE
SUN. 2-4
103-1540 DALLAS RD.
DELUXE CONDO

—1237 sq. ft. — $89,900;
—2 bedrooms, 1 bathroom;
—Separate dining room;
—Eating area in kitchen;
—Marble fireplace;
—Ensuite laundry;
—Million dollar view;
Call me for appointment to view. Listed exclusively.
477-1841 Flo Bilinsky 479-7266
Block Bros. Realty Ltd.

CLOSE TO TOWN

1 bedroom condominium on fifth floor. Priced to sell at $31,900.

CHEAPER THAN RENT

Immaculate 3 bedroom townhouse with L-shaped living room, 4 pce. bath and 2 pce. bath. Lots of storage area. Priced to sell at $36,900.
KIM ENG, 386-2955 or 477-9439.
CENTURY 21
Mayfair Realty Ltd.

ROOF GARDEN
ADULT ORIENTED!!

Deluxe accommodation in Stadacona Centre. Swimming pool, sauna, swirl pool, Tudor library, Tudor Lounge PLUS much more!! Immediate occupancy. Your choice $79,900 or $86,500. 2 BR's, 2 baths. Call now!
HARVEY N. MERRITT 652-9370
THE PERMANENT 477-0141

DOWNTOWN CONDO
OPEN HOUSE
SAT. 2-4 P.M.
NO. 302-
525 BROUGHTON ST.

All offers will be considered on this unqiue 2-BR Harbour Court condo — with a rooftop garden you can walk out of your garden gate and look at the harbour. Facing south. Asking $76,000.
Win Douglas Helen Darling
383-9902 Office 477-1841 479-4334
Block Bros. Realty Ltd.

ECONOMIC ACCOMMODATION

Your hedge against inflation — 1000 sq. ft. of modern living. L-shaped living-dining room. Galley kitchen, quality appliances. 2 bedrooms. Large deck. All this for only $36,000. Esquimalt area. MLS 44864. BILL McCARTER at 592-3970 or 598-3321.
JACK MEARS OAK BAY REALTY LTD.

OPEN HOUSE
SAT. 2-4 P.M.
NO. 206-777 BLANSHARD
PRESTIGE BUILDING

Here is a rare opportunity to buy into this lively building for a low price. Well kept suite. Early vacant possession. Walking distance of park and town. $39,900.
Win Douglas Helen Darling
383-9902 Office 477-1841 479-4334
Block Bros. Realty Ltd.

FAIRFIELD

Top-floor corner, 2-bedroom suite, in very small, well-managed building. Minutes from town and shopping. Living room with fireplace, extra large master bedroom (16x13.6) plus 2-piece ensuite. $65,900. View by appointment only with exclusive agent.
MRS. MARILYN WOODWARD
477-2722
Royal Trust 384-8001

GORGE CONDOMINIUM

Attractive 1 bedroom unit in every well maintained building, close to town. Swirl pool, games room and laundry facilities. Priced to sell. Only $35,000. GEORGE PARSONS, 386-2955 or 598-3847. CENTURY 21 Mayfair Realty Ltd.

DINGLEY DELL

Hampstead House — 955 Dingley Dell. Priced for quick sale. Neat 2-BR suite, facing East, quiet location, 3rd floor. Appliance, drapes, included. Just $36,000. MLS. Compare to market. For further information and viewing call:
HERB McDANNOLD 384-6768
THE PERMANENT 382-9191

FAIRFIELD

2 bedroom condo. featuring 1½ baths, fireplace, step saving kitchen with 4 appliances. Underground parking. For appointment to view please call Frank Lindholm 385-4211, eves 477-7630.

258 CONDOMINIUMS

REALSPAN PROPERTIES LTD.
846 BROUGHTON 388-6454

"LORD SELKIRK ESTATES"
$47,900
Spotless two bedroom ground floor unit in quality brick veneer building overlooking Gorge waterway. Two patios, five appliances and access to games room, swirl pool, sauna and super workshop building. A pleasure to show. New MLS

BRENT D. EWING
388-6454 (658-5661)

Deluxe Condominium in Fairfield. Large livingroom with fireplace. Two excellent bedrooms. Master with ensuite. Underground controlled parking. Hot water, heating. This above average offering at $71,000. Please contact:

BLAKE CROTHERS 385-9597
REALSPAN PROPERTIES LTD. 388-6454

OPEN HOUSE
LAUREL POINT
305-225 Belleville
SAT. 1:30-4
We will meet you at the lobby entrance to show you this lovely 2 bedrm., 2 full bath suite which includes five appliances and sun drapes. This unit has never been occupied by the owner and MUST be sold! Asking $99,500. MLS.
KEN HIGHTON
477-7291 (Bus.) 385-9235 (Res.)
D.F.H. REAL ESTATE LTD.

REALSPAN PROPERTIES LTD.
846 BROUGHTON 388-6454

Deluxe Condominium in Fairfield. Large livingroom with fireplace. Two excellent bedrooms. Master with ensuite. Underground controlled parking. Hot water, heating. This above average offering at $71,000. Please contact:

BLAKE CROTHERS 385-9597
REALSPAN PROPERTIES LTD. 388-6454

SPENCER CASTLE
Near new luxury 2 bdrm. 1440 sq. ft. condominium with full master ensuite, washer, dryer, loads of cupboards. On 5 acres of beautifully landscaped grounds the building is practically designed around a centre core eliminating long corridors. Underground protected parking, of course. When you buy you are also given a key to the "castle" which includes recreational facilities as swimming pool, sauna, billiards room, workshop, meeting rooms and charming guest quarters for your visitors.
Asking $124,000.
To view:
SUZANNE PATERSON
384-0575 or 388-6275
Pgr #915
CASTLE PROPERTIES LTD.
386-6164

$44,900
2 BED. — 1½ Bath
Shop and compare. You won't find this much space and quality. Ground floor, corner suite with huge private patio. Special features include ensuite laundry rm., walk-in closet in Master Bed. with dressing area, loads of storage, workshop just across the hall for those special projects. Located on quiet dead-end street just steps from the Gorge. Call today for appointment to view. (MLS)
381-3131 Brenda Ellis 479-0335
REALTY WORLD
MacLeod & Associates

12.5%
Yes if you can qualify, you can finance one of our remaining deluxe WATERFRONT CONDOMINIUMS (2 bdrms, 2 full bathroom, 3 first line appliances, plush W to W carpets, drapes, 5 rms & 2 patios, central H. water heat, extra parking all within Victoria city limits) and only 15' or 20' from the water's edge. Cash to handle $25,000. and the balance at 12.5% (while they last). Open days 1 to 4 except Monday & Tuesday. Phone 382-4312 or 382-8239, eves. call 477-4662.
Dickie Agencies Ltd.
630 Seaforth Ave.

CENTRALLY LOCATED
If you want a well-designed, well-equipped (four appliances and drapes) one bedroom condo with low monthly assessment yet offering a prestige building with guest suite, recreation, hobby room, and controlled underground parking, this is for you. Quick possession. Excellent value at $31,900.
CORRINE TAYLOR
477-3703 477-1841
BLOCK BROS. REALTY LTD.

$61,500. SUITE 401-1146 VIEW. Walking distance from downtown. Suit older couple. Quiet suite, top floor, southeast corner, 1291 sq. ft. 2 bedroom, large balcony, electric heat, controlled entrance, carport, dishwasher, built-in barbeque, freezer, electric fireplace. 721-3850 or 598-5516 after 6 weekdays after 9am weekends. Courtesy to realtors.

UNIVERSITY PARK
Only a few 2 bedroom condos at this price $43,500. 2nd floor facing west, sunny and bright. Sauna, hydro pool, pool room, hospitality room, covered parking, good size rooms. To view call
Margaret Johnston 477-1763
Royal Trust 384-8001

1 BDRM.
$32,500
Southern exposure, direct bus route, close to shopping and the university. MLS. Please call
ALAN PETERSEN
477-7291 384-8075 (Pgr. 750)
D.F.H. REAL ESTATE LTD.

$41,500
3 bdrms, conveniently located, children welcome. Call PAUL PETERSON 386-6164, CASTLE PROPERTIES LTD.

VERY NICE, 2 BEDROOM condominium in very nice brick encased building. Nice area. Large rooms, 2 patios with shrubs. Nice price. No agents. 381-0982

PRIVATE SALE, 2 BEDROOM condominium, fully furnished. Cash $20,000, balance in 10 years at 8½%. Can move in a couple of days. 386-9922

2 BEDROOM SPLIT LEVEL condo, fireplace, parking, central location, $51,900. Call between 9am-5pm for appointment to view 386-8435.

LAUREL POINT, BY OWNER. Deluxe suite, like new. Two bedrooms, harbour view, 5 qulaity appliances. No Agents please. 386-1095.

258 CONDOMINIUMS

WANTED
WITH POOL AND FIREPLACE
A good, two-bedroom condo Victoria or Oak Bay. Buy or trade for prestigious Oak Bay unit.
Jack Dobson 388-5464 Pager 805
Smith Dobson Estates Ltd.
384-1424

CONDO
2 Bdrms., 1½ bathrooms, spectacular views of city, water and inner harbour. Excellent recreational facilities in the building. Asking price $57,900.
MARYANN WALDMANN
386-3231 598-0265

PRIVATE SALE
2 bed or 1 bed plus den. Must be seen to be appreciated. Very reasonable monthly maintenance. Very attractive area if you like walking to town, to the park, to the waterfront. For further information phone 388-6293. Price $47,500.

$30,000
2-Bdrms, Galley kitchen — Sep. storage room. Sep. utility room. Playground and swimming pool. ML.
479-7668 Mary McGuire 479-1667
J. H. Whittome & Co. Ltd.

SPACIOUS NICELY DECORATED 2 bedroom, w/w carpeting, appliances, good parking. Owner leaving country. Good buy at $27,500. 382-3970

ONE BEDROOM AND DEN, appliances and all amenities. $45,000. 477-5173.

259 TOWNHOUSES

REALSPAN PROPERTIES LTD.
846 BROUGHTON 388-6454

TEN TOWNHOUSES
OPEN SAT. & SUN.
2-4 P.M.
1010 ELLERTY ST.
$50,000
Very nice complex of ten townhomes close to all schools and amenities. Each unit consists of 3 bedrooms, living room, dining room, kitchen and breakfast area, 1½ bathrooms and loads of storage. All suites spacious and priced to sell. Ask us about financing.
Patrick Supeene 478-6294
Gary Bridge 384-6119

COLWOOD
$49,500
MUST SELL
Spacious 3 bedroom Strata Duplex with excellent layout. Loads of storage, heatilator fireplace and extra large fenced yard. Qualifies for $2,500 First Home Owners Grant. All offers invited.
GARY BRIDGE (384-6119)

"SEMI-DETACHED"
Superb accommodation of over 1,600 sq. ft. on two levels in Selkirk area close to waterway. Contemporary cedar motif with three bedrooms, two bathrooms, sunken livingroom with fireplace, dining room, kitchen eating area, five appliances, double carport and more! Existing financing and spotless. $79,500.

BRENT D. EWING
388-6454 (658-5661)

JUST LISTED
Central Saanich
3 BDRM, 1½ BATH
$50,900
Be the FIRST to view this totally detached townhome offering living rm/diming area with sliding doors to FENCED rear yard; spacious kitchen with EATING AREA; separate utility rm; excellent storage/crawl space. Carport. Neutral W/W throughout. Call TODAY to see this SPECIAL listing with
DONNA FOSS
477-7291 384-8075 (Pgr. 504)
D.F.H. REAL ESTATE LTD.

ROCKLAND
A very private, secluded, and sunny location within walking distance to town. This well built townhouse has 1680 sq. ft. — living room with fireplace — dining room — deluxe kitchen with eating area and sliding glass doors to garden — utility room off kitchen — three bedrooms — three bathrooms. You will be impressed with this and the $57,800 mtge at 11.5% may be assumed or paid off. Asking $119,000 (MLS).
IAN BOORMAN
Off. 595-1535 Res. 592-3335
BOORMAN INVESTMENT CO. LTD.
2045 CADBORO BAY RD.

TOWNHOUSE
$46,900
OPEN SUN. 2-4
#3-3281 Rutledge
Excellent starter or retirement home with 1174 sq. ft. all on one floor. 3 bedrooms, private fenced yard, lots of parking. Strata fee only $15./mth.
479-3612 KENT DEANS 478-8316
CENTURY 21, Suburban Realty

A LITTLE DIFFERENT
Two bedroom Townhouse with 1½ baths, living room and kitchen/dinette. All main rooms lookout on private courtyard with unique corner brick Bar-B-Q. Immaculate property in quiet Langford area. Please call for details. Priced to sell at $41,500. C.T. New MLS.
RAY SMITH 479-7777
Royal Trust 384-8001

JAMES BAY $53,500
Low down payment may handle at 13% interest to qualified purchaser on this 2½ yr old townhouse, 2 bedrooms with full basement. Call now. Exclusive with:
AUDREY GRIMSHAW 592-0740
A. J. ANDERSON 388-6275
Pgr #401
NATIONAL TRUST 595-2121

UVIC AREA
12 executive townhouses to be built adjacent to University of Victoria. Each 3-BR, 2½-bath, fireplaces, bsmnt., etc. Good selection still available. For details, viewing, plans, etc., contact exclusive agent.
HERB McDANNOLD 384-6768
THE PERMANENT 382-9191

3 BEDROOM
$49,900
Excellent townhouse with 3 bedrooms, 1½ baths lots of storage and close to all amenities. 12% assumable mortgage. Hurry call me for appointment now!
Komal Dodd
477-1841 388-5464 Pgr 726
BLOCK BROS. REALTY LTD.

2-BEDROOM TOWNHOUSE. $47,900. Excellent family accomodation in this full basement townhouse in Pasmore Place, 555 Crossandra Cres. Complex has sauna, swimming pool, games room. Assume approx $35,000 mortgage at 11¾%, due October 1981. 479-2207.

WATERFRONT
Four Luxurious 2 br. town homes on picturesque Gorge Waterway. Adults only.
from $110,000
TULL DEVELOPMENTS LTD.
592-0662 479-0244

3 BEDROOM TOWNHOUSE 1418 sq. ft., 1½ baths, close to schools. Assumable 1st mortgage 11¾%, asking $52,500. Phone 479-4660 after 5.

265 HOUSES WANTED TO BUY

I HAVE PURCHASERS FOR the following properties. If you are thinking of selling and would like an evaluation of your property, please call.

1 Condominium — 2 BDR, close to downtown, $45,000.

2 Condominium — 1 BDR or bachelor, Oak Bay, quiet location.

3 Oak Bay — 3 BDR home, up to $120,000.

4 South Oak Bay — 3 BDR, 2 bath home with large rooms, up to $140,000.

5 2-storey, 4 BDR home, preferably older, don't mind work. Up to $110,000.

6 3 BDR home, Oak Bay, Fairfield, Gordon Head. $85,000.

JEANNE CAVAYE 477-7121 or 598-6954.
A.E. LEPAGE WESTERN LTD.

CALL SERVICE
CALL SHANE
If you're thinking of selling your home and want fast, professional courteous service in marketing your home, put me to work for you. Quickly call SHANE BEFURT 386-6164 or 479-0010 res. CASTLE PROPERTIES LTD.

WANTED
4 bdrm home for prospective purchaser arriving from Ottawa. Requirements are large lot with views, up to $135,000. In Gordon Head, Cadboro Bay, Ten Mile Point, or Cordova Bay. If you have a house for sale or are thinking of selling please call SHANE BEFURT 479-0010 or 386-6164 CASTLE PROPERTIES LTD.

URGENT — GENUINE
Request: 3-bedroom homes needed immediately. One in Victoria proper. Two in Saanich, (one with a view), $65,000 to $90,000 tnage. Would be cash to you!! Please phone immediately. Also, basement home (3 or more bedrooms) with large lot ½ to one acre, preferably with large workshop or barn.
H. BITTERMAN 381-2233
OCEAN CITY REALTY LTD.

WANT 2 or 3 BEDROOM home for retired client near Hillside Shopping Centre. CALL:
ELSIE O'BRIEN 477-5470
HEATHER GAMMON
385-8814
THE PERMANENT
477-0141

WANTED
JAMES BAY
I have serious purchasers looking for property in James Bay. Will consider single family or revenue. Thinking of selling give me a call for market evaluation or your property — No obligation.
MARILYN MOORE
OCEAN CITY REALTY LTD.
RES. 382-8015 381-2233

ESQUIMALT PLEASE!
We won't consider any other area. We're willing to spend up to $60,000 for a two or three bdrm. home with full basement and decent sized lot. If you can help, please call our agent, CHRIS GREIG 386-6164.
CASTLE PROPERTIES LTD. or 386-1296 res.

LISTINGS WANTED
Victoria Realty Ltd., small holdings, farms, land any size wanted. Over 15 years' experience in sales on Southern Vancouver Island. Phone Woody Mott, 386-3585, res. 479-9467.

STRATA DUPLEX
Newer 2-3 bedroom strat duplex or townhouse with dining room. Close to town, near bus line. $50-$60,000 range. Possession flexible. Please call.
RUTH CROSLAND
477-0191 595-5677
Royal Trust

WANTED
SxS DUPLEX
Have buyers desperately looking for 2 or 3 BR attractive duplex with full basement, in any nice area, up to $130,000 Cash.
ANITA OR ALEX TAIT
OCEAN CITY REALTY LTD.
388-6275 Pager 382 381-2233

$150,000 PLUS CONDO
I have clients coming out from Alberta in the near future looking for a top floor or penthouse 2 or 3 bdrm suite with seaviews. Please call PETER VINCENT 595-4375 or CASTLE PROPERTIES 386-6164.

MANITOBA COUPLE
Urgently require two or three bedroom home in realy nice area. Up to $110,000.
598-3105 BEN GREIG 381-2233
OCEAN CITY REALTY LTD.

WANTED
GORGE — GLANFORD
2 or 3 Br full-basement home with FP. For Calgary couple, up to $75,000 cash.
ANITA OR ALEX TAIT
OCEAN CITY REALTY LTD.
388-6275 Pager 382 381-2233

ALL SOLD OUT!!
Do you wish your home or condominium sold too? Call me now for free market valuation. I'll devote all my time upon your behalf. John Russell. Evenings 386-9574. National Trust Co. 382-8101.

WANTED
Edmonton Client arriving March-April, wants prestige home anywhere Victoria, Saanich or Peninsula. All cash up to $400,000. Phone in confidence
OLF KNUDSEN 479-2764
Royal Trust 384-8001

MY CLIENTS NEED
2-3 large, older homes suitable for converting to suites. Within 2 miles of city centre. Condition is not important if the price is reasonable. Call
JIM GILL 478-0008 381-2233
OCEAN CITY REALTY LTD.

LOCAL DOCTOR
Urgently requires higher quality condominium or townhouse. Should have fair size dining room. Cash.
598-3105 BEN GREIG 381-2233
OCEAN CITY REALTY LTD.

UPLANDS
Residence with 4 bedroom, large living and dining area, family room. For qualified purchaser. Please phone
477-0191 LEONA BRICE 598-3580
Royal Trust

ALBERTA RETIRED
Wants 1 to 5 acres with nice home up to $110,000 and will go as far as Maple Bay. Cash.
BEN GREIG
598-3105 — 381-2233
OCEAN CITY REALTY LTD.

CASH PAID
If your house is suitable for rental purposes call my Agents Lee Wrobel and Randy Small. 385-1431. British American Realty Ltd.

PRIVATE
Want older home. I will purchase for cash. 479-2209

265 HOUSES WANTED TO BUY

ALBERTAN
. . . requires 2 acres waterview property on Saanich Peninsula or waterfront lot. Price range open. If you have a suitable property and are considering selling, please call FREDDY STARKE 595-1175 or 386-6163 office.

DUPLEX REQUIRED
Not older than 15 years. Anywhere on Saanich Peninsula considered but has to have large lot and 3 bedrooms one side. Up to $100,000. Please phone, FREDDY STARKE 595-1175 or 386-6164 CASTLE PROPERTIES LTD.

CARPENTER
Needs 2 bedroom, basement home needing repairs. Has all cash. If your house fits this description call me.
JIM GILL 478-0008 381-2233
OCEAN CITY REALTY LTD.

I HAVE EXTRA PURCHASERS wanting 2 and 3 bdrm. homes in the $40,000 — $59,000 range. Will discuss without obligation. PAUL PETERSON 384-2835 res. or 386-6164 CASTLE PROPERTIES LTD.

SINGLE PARENT, GOVERNMENT employee, needs 2-3 bedroom house, East Saanich (starter). Will assume mortgage upto $500/month P.I.T. Can give $2500 downpayment. 721-3805.

CASH CLIENTS
Wish to buy home with 2-3 bedrms. Basement if possible. Phone Victor Wong 592-5454. Byron Price and Assoc. Ltd.

WISH TO BUY HOME ON rent-to-purchase basis as soon as possible, Victoria area or near by. Call 382-5197.

2-3 BEDROOM HOUSE WITH basement and/or garage, solid, needing renovation, quiet street, close in, under $50,000. 382-5476.

OAK BAY, 2 OR 3 BEDROOM, young family. 592-3605

268 LISTINGS WANTED

LISTINGS URGENTLY NEEDED
I have only one listing, so I am desperately looking for listings in all price ranges. Call me for reliable, courteous real estate service.
CAROL LAWSON 656-0018
Knowles The HOME Team.
384-8101

UPLANDS
Residence with 4 bedrooms, large living and dining area, family room. For qualified purchaser. Please phone
477-0191 LEONA BRICE 598-3580
Royal Trust

3½% COMMISSION
to sell your home!
Valuation without obligation
Douglas Hawkes Ltd. 384-7128
Len Thomas (Sr.) 384-9176
Herb Hodgson 382-3835

CONDOMINIUMS WANTED
LYNN HOLMES — 386-6762
LANDMARK PROPERTIES

ALL STAR REALTY LTD.
Homes-Condominiums Wanted
JIM WEST 386-1255

270 EXCHANGE REAL ESTATE

FLEXIBLE
Will trade up for larger Victoria residence. Waterfront home on property. Have clear title ($125,000). Exec. chalet on 2.09 acres (subdividable) at Shawnigan Lake. Owners or agents please contact:
HERB McDANNOLD 384-6768
THE PERMANENT 382-9191

I HAVE A CLIENT WHO OWNS A BEAUTIFUL CHRIS CRAFT CRUISER, APPROX. VALUE $74,000 AND WISHES TO TRADE FOR REAL ESTATE. WHAT HAVE YOU TO TRADE? PHONE C. L. (BUZZ) FRAZER AT 388-4271 OR 479-1424.
J. H. WHITTOME & CO. LTD.

DUCKS ON YOUR DOORSTEP
70' LAKEFRONT PAD
SUNDECKED DOUBLEWIDE
YOUR OFFER OR TRADE
PRIVATE FINANCING $35,500
BY OWNER 477-6081

NET OVER $200 PER MONTH after expenses: 4-suite revenue home, Vernon, B.C. mortgage $32,000, asking $59,900, cash to mortgage or trades considered. Phone 477-2055.

DUCKS ON YOUR DOORSTEP
70' LAKEFRONT PAD
SUNDECKED DOUBLEWIDE
YOUR OFFER OR TRADE
PRIVATE FINANCING $35,500
BY OWNER 477-6081

271 LOTS FOR SALE

P.R. B
P. R. BROWN AND SONS LTD.
"The People To See"

CENTRAL SAANICH VALLEY VIEWS
Approx. 1 acre, cleaned gentle sloping land, unobstructed views of lovly Woodwyn Valley. Perc tested, piped water ready to build on. Price at $50,000. Exclusive. Call:
385-3435 AL VICKERS 652-2257

VIEW LOT
2.2 ACRES
PANORAMIC VIEWS
Of
Juan de Fuca Strait, Olympic Mountains Metchosin Creek Valley. Terrific building site. Overlooking Metchosin golf course. Close to beach, park, school, 20 min. to town. Asking $54,500.
JERRY ESKES 478-5667
PEMPERTON, HOLMES LTD.
384-8124
1000 Gov't St.

GONZALES BAY SEAVIEWS
Building lot, over 8,000 sq. ft. Oak Bay border. Open to offers. Call anytime.
FRANK SALE ANYTIME
THE PERMANENT 382-9191

.6 ACRE
½ mile past 17 mile house (Polymede Place), residential lot, treed, OK for mobile home. Priced below assessment at $15,500. ML. Call:
HERB McDANNOLD 384-6768
THE PERMANENT 382-9191

BROADMEAD FARMS
Visit us at our office-display home,
950 Royal Oak Drive
8:30 A.M.-5:00 P.M. 658-5291

INDUSTRIAL ZONED LOT
Light industrial zoned lot. Ideal for warehouse or small business. Lot size 40x161. Town and Country area. Asking $57,000. Vendor has purchased — Must sell.
ANITA OR ALEX TAIT
OCEAN CITY REALTY LTD.
381-2233 388-6275 Pager 382

271 LOTS FOR SALE

NORTH SAANICH TREED 1 ACRE BUILDING LOTS
$35,500-$36,500
Each and every lot at LANDSEND ESTATES backs onto a commonly owned 60-ACRE WILDERNESS PARK and shall be serviced by Municipally maintained roads, and water mains. For brochure please contact Rick at Douglas Hawkes Ltd.
721-5161 384-7128

BUILDERS ONLY
SEVENTEEN 6,000 SQ. FT. LOTS. SUB-DIVIDED BUT NOT SERVICED IN COOK-MAPLEWOOD AREA OVERLOOKING CEDAR HILL GOLF COURSE. POSSIBILITY OF TOWNHOUSE DEVELOPMENT AS WELL. FIRM AT $21,000 PER LOT. MUST BE SOLD AS TOTAL PACKAGE. THIS WILL GO QUICKLY.
GORDON SPACKMAN
477-0191 477-7085
Royal Trust

Park Pacific
Dean Park Estates
Beautiful treed and ocean view lots. One-third acre and fully serviced. Located in North Saanich near Panorama Leisure Centre. Site office open daily from 10:30 to 4:30. Phone 656-7041 or
Bob Young, 592-8191
388-6275, Pager 2494
383-4124 anytime
Park Pacific Investments Ltd.

WILD & WOOLLY
Two side by side lots, ¾ and 1 ac., on a treed south slope, with double frontage on Tatlow and Laurel roads in Deep Cove, MLS. Asking $26,500 and $27,750.

GORGEOUS SEAVIEW!
Panoramic seaview is yours from this ¾ ac. lot on Curteis Point, close to the Marinas. Good level building site above the road. Watermains. MLS. Asking $49,900.
656-4000 K. DROST 656-2427
SAANICH PENINSULA PROPERTIES LTD., SIDNEY

2.35 ACRES
FLAT! TREED!
$29,000
Excellent building site in a rural setting in Cobble Hill. Several homes already built in the controlled subdivision. Paved roads, underground power and telephone lines. Full details with B. E. JEFFERY at 598-3321 or 477-4250.
JACK MEARS OAK BAY REALTY LTD.

NORTH SAANICH
1 ACRE PLUS
Municipal water, hydro, hard surface roads service these 5 beautiful, treed lots which are ready to build on. Zoned Rural 3, which permits you to keep a horse. $37,500 for each of the four one-acre lots. $39,500 for the 1.64 acre lot. For further information please call either:
Bill Remple Ted Walford
658-5794 Office 477-1841 598-1420
Block Bros. Realty Ltd.

10 ACRES
EAGLECREST RD.
Located off Otter Point Rd. only 9/10th of a mile past the intersection with Kemp Lake Rd. Excellent potential in holding this property. Why? Because 10 acres is a lot . . . and $39,900 is a little. The last of 3 lots available. Others quickly purchased by out of province investors. For details contact:
NEIL RAWNSLEY 595-1507
MONTREAL TRUST 386-2111

Park Pacific
DEAN PARK ESTATES
Three exceptional lots. Fully serviced. In excess of 15,000 sq. ft. And all with spectacular views of Mount Baker and the Gulf Islands.
George Black 382-2426
Park Pacific Inv. 383-4124

SHAWNIGAN LAKE WATERFRONT
Lovely building lot in two parts, 35'x100' waterfront for your boat and swimming dock — across the road 50x172' for your dream castle by the lake. Asking $38,000. Call:
Leo Pigert Res. 598-1975
Evan Williams 388-5464
Pgr. 745

1 AC. TREED
A lovely view lot in beautiful Sheringham Estates on blacktop, hydro, phone and water. Ideal for permanent residence or summer home. Subdivision adjacent to 160 acre French Prov. Park. Finest fishing at your front door. Asking $17,500. Frank Wills 388-7868.
Dunsmuir Properties Ltd.

VIEW — SEA & ISLANDS
.35 Acre, all services, area of fine homes, Dean Park. Gorgeous view, only $46,300. Call Ted Dale 382-8101.
NATIONAL TRUST CO. (Douglas)

DEEP COVE
WOODED HALF ACRE
$36,000
EXCLUSIVE
TED WALFORD
Residence Office Office (24 hrs)
598-1420 477-1841
Block Bros. Realty Ltd.

DEVELOPER BUILDER
House with 2 Large Panhandle lots. Saanich Approved and Surveyed.
ARNOLD MARR
388-4434 477-6233
WESTMONT REALTY (1980) LTD.

A LOT FOR YOU!
This excellent view lot on Portland Place in Dean Park Estates is offered at only $48,000. Drive out — see my sign or call:
GLENN FORTUNE 382-4246
Pager 423
david burr ltd. 384-9335

ROCKLAND
Small, unique, irregular shaped lot, 1 block from Government House, reasonable S.W. sea and mountain views, on a one of a kind private sequestered lane. Proposed plans undecided. Ponteix Properties Ltd, 595-2059 anytime.

RARE
Large sunny treed lot in central Langford — good area — close to everything. Please phone
Bruce Davenport 592-0995
GLENGARRY REALTY
479-7138

LOTS FOR SALE IN CHEMAINUS. Apartment zoned lots as low as $2000 per suite including preliminary plans. Close to school and commercial. 386-8121 Monday-Friday 9-5 or Monday-Friday after 5 and weekends Mr. Kai Pedersen 382-2151.

1.7 AC. WEST COAST RD. — 1 mi. West of Sooke Village — makes 3 half-acre lots, flat land, heavy alder growth, good subdiv. or future investment. $67,900.
B. Brown, C. Atkins — 479-1667
J. H. Whittome & Co. Ltd.

MILL BAY
4 acres — ½ treed — $33,500
5 acres — cleared — $31,500
11% financing
Rick at Douglas Hawkes Ltd.
721-5161 384-7128

SPARKLING OCEANVIEWS. Well treed ½ acre in rustic residential area. Topographical survey plan included. $29,500. By Owner, 658-8687.

271 LOTS FOR SALE

OAK BAY LOT, HAMPSHIRE Rd., one block from Village, backs onto park. $58,000. Owner. 598-7715

SEMI WATERFRONT, VIEW lot, 8400 sq.ft. Lochside Drive, fully approved for building, $38,900. 652-1777

PRIME GORDON HEAD
50'x120' flat lot, $38,500.
Mr. Mills 656-4365 or 384-6434.

10 SCENIC ACRES ONLY minutes from Mill Bay. Good soil. $42,900. For brochure and map, 388-6876.

ARDMORE AREA
1 acre flat, treed lot. Road improvements paid. Surveyed. Culvert in. 658-8741, 383-2431.

SHAWNIGAN BEACH ESTATE building lot #108, .42 acre, community water, partially cleared. $15,900. 112-748-8898

LOT 17 CUAWLTA HEIGHTS, approx. ⅔'s of an acre with good city and seaviews. $43,000. 477-7819 after 7pm.

5 ACRES, CORNER LOT, close to water. Only $31,900. By owner. Please call Bill, mornings, 388-9140.

ARDMORE
.85 of acre, $32,000. Will accept boat, 20-28' as part payment. 652-1888.

FOR SALE BY OWNER 5.08 acres, treed, near Duncan. 598-0261.

WESTERN SEAVIEW FROM this sunny, gently sloping ½ acre lot, well and city water. 656-4411.

SPECTACULAR VIEW LOT IN Dean Park. 477-6263

273 PROPERTY FOR SALE

WHITTOME'S
MILL BAY OFFICE
SHAWNIGAN OFFICE

LAND IN THE SHAWNIGAN DISTRICT
Treed 1 acre building lot near lake access with drilled well. Across the road from the Jagerhaus in Shawnigan Lake. Only $20,900.
On the Silvermine Rd. in Shawnigan. A quiet Rd. away from it all. ¾ acre lot level and treed, only $14,900. M173.
743-5311 JOHN ETTEMA 743-2607

RARE OPPORTUNITY
HOBBY FARM
48 acres — 9 acre part in lake. Only 4 miles from Victoria City Hall, includes farm (Dairy) Building. Ideal for ranching-garden farming or holding. Further information.
ARNOLD MARR
388-4434 477-6233
WESTMONT REALTY (1980) LTD.

150 ACRES
Proposed subdivision. 13 parcels. Some with seaviews. Close to Victoria. Price $300,000. Call anytime.
FRANK SALE PAGER 738
THE PERMANENT 382-9191

2.2 ACRES GENTLY SLOPING, lightly treed land in Braefoot Sewer Enterprise. End of Livingstone, $175,000. By owner 477-3660.

BEAUTIFUL VISTA VIEW IN Ardmore, 1.09 acre with well and culvert. 212 ft. frontage. By owner. Open to offers and terms. $105,000. 656-4856.

COBBLE HILL
2¼ acre corner lot, level, well treed. Close to Shawnigan Lake. 478-9651, 383-6113

SHAWNIGAN, COBBLE HILL, 2.46 acres, $20,900 terms or trades. 479-6264.

274 PROPERTY WANTED

WATERFRONT
Have out of town cash buyer for waterfront residence or lot on bus service. If you can help please call in confidence. DOUG POWELL Office 386-6164, Home 592-6417, Pager 388-6275 #878. CASTLE PROPERTIES LTD.

WANTED — SMALL ACREAGE or suburban home within 30 min. of Victoria. If you want to sell now and move later we can deal. Retiring in 2-years. Write address, price, etc, 3110 Kingsley St. Victoria. Sell now before high interest kills real estate market.

CASH
Bonified builder developer wants lots and land for subdivision. Quick decision. Phone Kasapi Construction 386-6191 anytime or 592-6081 res.

PLEASE HELP. IF YOU HAVE lot or subdividable property in Saanich, preferably Gordon Head, cash or trade for new houses. Call N & B Manic Construction 477-4736.

WANTED: RESIDENTIAL building lot, 592-9548.

280 ACREAGE FOR SALE AND WANTED

BB B ROWN ROS on LANSHARD
"People Helping People"

47 ACRES
WEST COAST ROAD
SHERINGHAM AREA
13 miles west of Sooke. Divided by highway, approx. 6500 ft. road frontage. Good timber on property. Exclusive. $195,000.
CEC PEARCE 658-1050
JOE RICKARD 656-1628
or 385-8771 (anytime)

HORSE COUNTRY
Surrounds this 5 prime acres complete with your own private trout lake to buy and enjoy with vendors looking for sincere offers on $69,900.
LEE WROBEL
RANDY SMALL
British American Realty Ltd.
385-1431
388-6275 Pagers 865; 654

10 ACRES
325x1400 approx. on KANGAROO RD. $50,000 with $5000 down and balance mortgage 12% int. 3 years. Call:
A. Klenman 656-4242
Dunsmuir Properties Ltd.
388-7868

6% FINANCING
Four, 10-acre lots located off Happy Valley Rd. These lots are treed and very private. Asking $43,900 with $5000 down, the owner will carry the balance at 6% for a 1-year term.
386-3231 JOHN ADANK 479-8135
MIKE REID 658-8419
Block Bros. Realty Ltd.

24 ROLLING ACRES
Half an hour from town. Nicely treed, idea for weekend retreat or holding property. Note carefully the price this just $79,900. Exclusive.
598-3105 BEN GREIG 381-2233
OCEAN CITY REALTY LTD.

3⅓ ESTATLEY ACRES, SUIT ranch or Tudor style home, serious buyers only at $85,000. Box 362, Saanichton Post Office, V0S1M0.

ACREAGE WANTED
coastal or near access road. Cash. 595-7895.

280 ACREAGE FOR SALE AND WANTED

10 SCENIC ACRES ONLY minutes from Mill Bay. Good soil. $42,900. For brochure and map, 388-6876.

EXCELLENT INVESTMENT, 37 prime Ontario acres, $6 taxes, $7,500. 478-1514.

APPROXIMATELY 2½ ACRE, Damaniel Creek in Sooke District. $24,900. 642-3083

MALAHAT, 16 ACRE. $48,000. Offers invited. 112-743-2958.

285 UP ISLAND PROPERTIES

BY OWNER. CHOICE PROPerty Oyster River District. 1.66 acre, beautifully treed, perc tested. $24,000. 479-3743 or 479-4387.

FOR SALE BY OWNER IN Chemainus, fully serviced seaview lot in 2 year old subdivision, $90,200. Phone evenings 595-6372.

No Waist Seam!

9139
8-20
by Marian Martin

Flowy, supple, soft—definitely the dress you'll want to be in come spring! It's QUICK, EASY, too—no waist seam! Note dramatic neckline, smart cinch. Send!

Printed Pattern 9139: Misses Sizes 8, 10, 12, 14, 16, 18, 20. Size 12 (bust 34) takes 2 5/8 yards 45-inch fabric.

$1.75 for each pattern — cash, cheque or money order. Add 50¢ for each pattern for first-class mail and handling. Send to: Victoria Press Ltd., Pattern Dept., 109 Crockford Blvd., Scarborough, Ontario, M1R 5B4. Print plainly pattern number, your name, address.

MORE clothes for LESS MONEY—it's still possible when you sew. Send now for our NEW SPRING-SUMMER PATTERN CATALOG. Over 100 styles, free pattern coupon. Catalog, $1.

107-Instant Sewing $1.50
128-Patchwork Quilts $1.50
129-Quick/Easy Transfers. $1.50
130-Sweaters-Sizes 38-56. $1.50
131-Add a Block Quilts . . . $1.50
132-Quilt Originals $1.50

Sew a Sweetdress

9346
8-20

SWEETDRESSING at its prettiest, softest—from a straight-across neckline and slit sleeves it drifts lightly down your body. Choose airy voile, jersey.

Printed Pattern 9346: Misses Sizes 8, 10, 12, 14, 16, 18, 20. Size 12 (bust 34) takes 2 5/8 yards 60-inch fabric.

$1.75 for each pattern — cash, cheque or money order. Add 50¢ for each pattern for first-class mail and handling. Send to: Victoria Press Ltd., Pattern Dept., 109 Crockford Blvd., Scarborough, Ontario, M1R 5B4. Print plainly pattern number, your name, address.

MORE clothes for LESS MONEY—it's still possible when you sew. Send now for our NEW SPRING-SUMMER PATTERN CATALOG. Over 100 styles, free pattern coupon. Catalog, $1.

107-Instant Sewing $1.50
128-Patchwork Quilts $1.50
129-Quick/Easy Transfers. $1.50
130-Sweaters-Sizes 38-56. $1.50
131-Add a Block Quilts . . . $1.50
132-Quilt Originals $1.50

285 UP ISLAND PROPERTIES

VR Victoria Realty LTD.
386-3585

Duncan
Executive
Lakefront
Over 4 thousand square feet of gracious living. Sunken living room with white stone fireplace, large den, family room and panelled office. Four bedrooms, two and half bathrooms. Shower and sauna off family size heated indoor pool. Courtyard completes the Spanish design of this lovely home. 3½ acre of land fully landscaped to the lake. 350 feet lake frontage with dock for boat or seaplane. Priced below replacement of $225,000. Contact W. Mott, 386-3585, 479-9467 (res.).

Duncan Farm
Horse Lovers
Gardeners, etc.
Four bedroom home featuring 17x12 master bedroom, en-suite with jacuzzi. Beamed ceiling in living room with fireplace, large family style kitchen with loads of cabinets. Well insulated ceiling plus storm windows. Over 1400 sq. ft. on the main, 2 bdrms and half bath up. Barn, double garage and workshop. Irrigation pond and wild life haven. Over 4 acres fully developed. Asking $98,000. Contact W. Mott, 386-3585, res. 479-9467.

"HOME IS WHERE YOU TAKE IT"
Take your double-wide to this secluded spot. The foundation, septic systems, well and road are already installed. 2 hectares (5 acres) with about 1½ acres cleared (excellent garden soil). Seasonal creek. Some fir, cedar and maple trees for firewood. Good views from double-wide site. Reasonably priced at $34,900. Dave Moss (604) 746-6517.

30 ACRES
App. 8 km. from Duncan. Slopes eastward with panoramic views of the Cowichan Valley. 80% of land consists of loam-to-gravelly loam. Varieties of coniferous and deciduous trees (some commercial). Possible for five 2-hectare (5 acre) lots. Priced right at $75,000. For maps and info contact Dave Moss (604) 746-6517.

DUNCAN FARM
20 hectares (50 acres). About 5 miles from town. Most of land is in hay. Lots of trees. Year round creek. Renovated 3 bedroom home. Owner has moved and must sell. Try your offer on $155,000. Contact Dave Moss 746-6517 or 746-6177. Nanaimo Realty (Duncan) Ltd.

NOW $180,000
Vendor has reduced the price of this 52-acre parcel located about 5 miles south of Duncan. Thirteen acres are cleared, the rest is in assorted timber. The deluxe double-wide home is situated to take advantage of the beautiful valley views, and has three bedrooms, two bathrooms, fireplace and comes almost completely furnished. Good well produces 15 gallons per minute. More information and personal viewing with BARBARA BOLLI at 743-3042 or 598-3321.
JACK MEARS OAK BAY REALTY LTD.

OLD LAKE COWICHAN RD.
4.23 ACRES
Ten miles west of Duncan, gently sloping — nicely treed. Excellent location for mobile home or small farm — Owners anxious for sale and will consider reasonable offers on $24,500. Bill Palfrey 386-7545 — 598-4210. Island Homes Realty Ltd.

DUNCAN
JUST LISTED
EXCLUSIVE
3 BR duplex $85,000
3 BR duplex $80,000
3 BR duplex $75,000
3 BR older duplex $43,000
4 Serviced building lots at $25,900 each in new subdivision, 3 BR house, 1440 sq. ft. new subdivision $79,900.
SANDY BANNER 479-0430
JIM TURNBULL 479-0735
CENTURY 21
Mayfair Realty Ltd.

VANCOUVER ISLAND — EXECUTIVE ACREAGE. Situated close to Courtenay, B.C. Waterfront and excellent fishing nearby.
6.38 acres. Land is partially cleared and well landscaped. Large, beautifully-planned, ranch-style home with man special features. Extensive outbuildings.
One of the finest properties of this type available on the upper island.
ELIZABETH JOHNSTON RES: 334-2785. OFFICE: 334-3124. NANAIMO REALTY (NORTH) LTD., 576 ENGLAND AVE., COURTENAY, B.C. V9N 5M7.

LIKE A DREAM COME TRUE
Sheila J. invites you to see two gracious homes. Both with: large family kitchens, dining rooms, four spacious bedrooms with roomy lighted closets, main bath with twin sinks, full en-suites, and a glimpses of the ocean. One a traditional style four-level split, the other a lovely three storey Cape Cod. Both homes in beautiful Qualicum Beach offered at $149,000. Contact:
CLIFF NEYEDLI ENTERPRISES LTD.
752-9193 or 248-6713

DUNCAN
On The Trans Canada Highway, new fast-food outlet building plus very versatile modern building 34X154 on a large paved lot. Will consider offers or renting. 592-4989.

COBBLE HILL
10 acres Chapman Rd. West, well treed, secluded building site, cleared. Gravel road complete, guaranteed water, full price $56,500. Will consider travel home part payment. W. Boyles 112-743-9378.

SHAWNIGAN LAKE WATERFRONT
I have a client with cash for waterfront property only (with or without cabin or house.) This is NO HOAX! Phone me today Don Shaw 112-743-5591 or 112-478-3813.

MILL BAY
4 acres — ½ treed — $33,500
5 acres — cleared — $31,500
11% financing
Rick at Douglas Hawkes Ltd.
721-5161 384-7128

ENGLISHMAN RIVER
5 acre parcels on this famous river near Parksville from $24,900. Terms available.
Brynelson Benzon Realty
689-7556

10 SCENIC ACRES ONLY minutes from Mill Bay. Good soil. $42,900. For brochure and map, 388-6876.

½ ACRE FULLY TREED AND serviced lot. Lighthouse estates. Bowser, 200 feet from ocean. 292-8313 days, 292-8513 evenings.

285 UP ISLAND PROPERTIES

WHITTOME'S
MILL BAY OFFICE
SHAWNIGAN OFFICE

ATTRACTIVE HOME IN THE SHAWNIGAN VILLAGE
Within walking distance from all conveniences. Well built by experienced homebuilder. 2 bedrooms plus space for 2 more in the basement. Bay window. Electric hot air furnace. Listed at $57,000. Contact Mr. JOHN ETTEMA for an appointment. House is rented at the moment. 743-2607.

FOR $44,500
This modern home is a good buy. Perfect as starter or for retirement. Large living room, kitchen with built-in stove and double sink. Lots of cupboards. 2 bathrooms, 2 fireplaces, laundry room. 1 bedroom and rumpus room or 2 bedrooms. Now rented.
743-5311 JOHN ETTEMA 743-2607

COBBLE HILL
1.66 Acres of level, treed land surrounded by other small high class residential acreages. In quiet country location. Near the Villages of Shawnigan, Mill Bay and Cobble Hill. Impressive 4-bdrm home with living room, dining room, study, family room and bathroom on the main floor. All bedrooms and 2 more bathrooms upstairs. Full basement. Large 2 car garage. No traffic by your door. A very desirable property, listed at $95,000. Contact Mr. JOHN ETTEMA for an inspection, 743-2607.

BEAUTIFUL CEDAR HOME
Near the Shawnigan Beach Hotel. 3 bdrms, 2 bathrms, fireplace. Not just a good house, but a very cozy home able to satisfy the discriminating retired purchaser. All double windows. Workshop and/or garage. Listed at $58,900. Phone Mr. JOHN ETTEMA for appointment, 743-2607.

SHAWNIGAN BEACH ESTATES
One of the larger homes in the Estates. Beautiful cedar home. Could be used as an in-law duplex. 3 bedrooms on the main. Downstairs, at ground level, a large family room, a bedroom (office or study), kitchen and bathroom. Nice lot at the end of a quiet cul-de-sac, with greenbelt at the rear. Listed for $79,000. Phone Mr. JOHN ETTEMA for inspection, 743-2607.

SEAVIEW LOT, BUCCANEER Bay, in Bowser, 2 minutes to beach, 200x100. $13,600, quick sale. 592-3321.

YELLOW POINT, SECLUDED 7 acres, rural residential, $42,000. P.O. Box 761 Ladysmith.

290 FARMS FOR SALE AND WANTED

WANTED, NORTH SAANICH AREA
Minimum of 4 acres with barn and out buildings. Have not less than 1400 sq. ft. main floor; Should have basement but not necessary. A stand of good ornamental or fruit trees. Requires parking for several large-wheeled vehicles. Away from the main house. We have a serious buyer available immediately. Agents welcome. Call Len LeDoux or Frank Carr anytime at 381-2233.
OCEAN CITY REALTY LTD.

SMALL FARM WANTED
Up to ten acres within twenty five miles of Victoria. Condition of buildings not too important. Please call:
JOHN SHAVER 382-9444
NATIONAL TRUST 595-2121

293 GULF ISLAND PROPERTIES

"WHERE THE GRASS IS ALWAYS GREEN"
DENMAN ISLAND
(hourly ferry)
1. Exceptionally well built home on manicured acre with guest cabin or workshop, close to good moorage. $59,500.
2. Treed waterfront ½ acre facing SW. Power and piped water. $29,500.
3. 55 parklike acres over 500 ft. waterfront. Good oyster beach. Year round stream. $99,500.

HORNBY ISLAND
(hourly ferry)
1. Wooded 2 acres near white sand beach. Power and water $23,500. 10% down, bal. at 12% over 10 years.
2. 10 acres overlooking Tribune Bay, panoramic ocean view with subdivision possibilities. $79,500.
3. Cabin on ½ acre at Whaling Station Bay. Power and water. $21,700.

Phone collect (604) 335-2475. TEMPLE SINCLAIR, Agent or T. J. SINCLAIR, ISLANDS BRANCH, NANAIMO REALTY CO. LTD., HORNBY ISLAND, B.C. V0R 1Z0.

SUPER SALTSPRING
A secluded lot close to St. Mary's Lake and beautiful St. Mary's subdivision. Water close by with good access for your boat. Think of Saltspring as a year 'round home or a beautiful place to spend those precious retirement years. New MLS. Call MARION BRADSHAW, 386-2955 or 477-4125. CENTURY 21 Mayfair Realty.

SALTSPRING
7-acre, secluded property on 900' lakefront plus revenue from 6 rental units. Large, 5-year home with fine views. Fishing, swimming and boating at doorstep. Priced at $199,000. Trade for Victoria area property considered.
BILL SANDERS 479-3394
THE PERMANENT 382-9191

PENDER ISLAND
Lot 78, Schooner Way. Hi lot, .35 acre, treed, piped water, close to marina and park. Ideal recreational or retirement. Offers to $18,000. MLS. Details available.
HERB McDANNOLD 384-6768
THE PERMANENT 382-9191

SALT SPRING ISLAND SCOTT Point waterfront. Prestigious 2000 sq. ft. home situated on one acre lot with good boat moorage. 3 bedroom, dining room, rec room, 2 fireplaces, large sundeck. Private float, garden shed, good quality water. $120,000. Phone 537-2659.

HORNBY HEIGHTS 2 MILES west of co-op then follow red arrows. View acreage lots from $25,000 to $39,000 and one outstanding home on 15 super acres available now, $55,000 down. Drive in for more information.

OWNER SALE, 76 NICELY treed subdividable acres. Fantastic seaviews. Utilities. Salt Spring Island. $1200 per acre. 112-748-8672

294 MAINLAND AND OUT OF PROVINCE PROPERTIES

OUR 65TH YEAR:
Free catalogue country properties. Moneyback guarantee, terms available H. M. Dignam Corp. Ltd., Dept. 419, P.O. Box 39, Lions Bay, B.C. V0N 2E0.

Deaths and funerals

305 DEATHS and FUNERALS

BOEHM — On March 5, 1980 at Royal Jubilee Hospital, Mrs. Elizabeth Agnes Maud Boehm, aged 97 years, late of Victoria. Mrs. Boehm leaves to mourn her passing her son and daughter-in-law, Col. and Mrs. C. R. Boehm, of Victoria; her granddaughter, Mrs. Margaret Trevisan, and two great-grandchildren.

Funeral services will be held at 3:00 p.m. Monday, March 10, 1980 in Haywards Thomson and Irving Funeral Chapel, 1625 Quadra Street. Lt. Col. R. O. Wilks will officiate with cremation to follow.

CHICK — Suddenly at Duncan, B.C., on March 6, 1980, Mr. Romeo Dennis Chick, beloved husband of Bev, of 1386 Maple Bay Road, aged 62 years. Mr. Chick was in the automotive field, employed by Duncan Garage. He was a member of The Rotary Club, The Maple Bay Yacht Club and The Chemainus Branch of The Royal Canadian Legion. Besides his loving wife, he is survived by three sons, Peter and Wayne in Edmonton, Dennis in London, Ontario; a stepson, Loren of Mortlach, Saskatchewan, an adopted son, Mark in Chemainus. Three stepdaughters, Mrs. M. White (Kristy) and Mrs. G. Wrigglesworth (Kathy) of Duncan, Miss Holly at the residence, two grandchildren, a brother, Babe and a sister, Gloria in Thunder Bay, serverai nieces and nephews.

Service for Mr. Chick will be held on Monday, March 10, 1980 at 2:30 p.m. in Sands Funeral Chapel with the Rev. R. Attwell officiating. Cremation. Flowers are gratefully declined, should friends so desire contributions may be made to The Heart Fund, P.O. Box 73, Duncan.
SANDS—DUNCAN

HEFFINGTON — Dorothy (nee Prescott) in hospital in California March 6, 1980. Born in Victoria. She leaves her husband, Robert; three sons, one daughter all of California. Her loving Aunt and Uncle, Mr. and Mrs. T. R. Berry, Victoria; cousins in California and B.C.

Cremation.

KELLY — On March 7, 1980, after a long illness, Charles William Kelly of 119-2174 Cadboro Bay Road, born in Sydney, Nova Scotia. He is survived by his loving family.

MASS will be celebrated in St. Patrick's Church, Haultain Street on Monday, March 10, 1980 at 10:00 a.m. Interment at Royal Oak Burial Park. McCall Bros. Funeral Directors in charge of arrangements.

KORSRUD — In Victoria, B.C. on March 7, 1980, Mr. Gilbert Korsrud, born in Southey, Saskatchewan, late residence, 693 Towner Park Road, Sidney, B.C.; formerly of Regina, Saskatchewan. He leaves his wife, Delia, at home; son, Harvey, Vancouver, B.C.; two grandchildren, John and David, Vancouver, B.C.; brother, Olaf, Saskatoon, Saskatchewan; sister, Magnhild, Regina, Saskatchewan.

Service in the Sands Funeral Chapel of Roses, 9823 Fourth Street, Sidney, B.C. on Monday, March 10, 1980 at 1:00 p.m., Pastor Dennis Paap officiating. Interment at Hatley Memorial Gardens, Colwood, B.C. Flowers gratefully declined. Those so desiring may contribute to a charity of their own choice.
SANDS—SIDNEY

McDOUGALD — Robert (Bob) George McDougald, aged 67 years, passed away suddenly February 19, 1980 at his suite, 874 Fleming Street, Victoria, B.C. Bob joined the Canadian Forestry Corp. in 1941 and served in the active army in France and Germany receiving honorable discharge in 1946. He returned to Victoria where he was employed until three years ago when he retired due to ill health. He is survived by four brothers, Ormond, Frank, Ralph and Lloyd and one sister, Margaret. His parents and two brothers, John and James predeceased him.

Cremation took place February 22 in Victoria with service held at Carievale, Saskatchewan, United Church, Saturday, March 1 at 2:00 p.m., Rev. Mounder officiating. Burial followed in the family plot at Workman Cemetery south of Carievale located on the family farm where he was born.

ROSS — Dr. Douglas Robert Ross of Sidney, B.C., at Saanich Peninsula Hospital on March 6, 1980. Survived by his wife, Elizabeth; sons, Robert, Colin and James; daughters, Helen and Jean; and five grandchildren.

Private cremation. Flowers gratefully declined, donations may be made to the B.C. Heart Foundation, 1008 Blanshard, Victoria, V8W 2H5. Arrangements through the Memorial Society of B.C. and First Memorial Services.

SLADE — Suddenly on March 7, 1980, in Victoria, B.C., Frederick Cecil Slade of 202-418 Michigan Street, born in Exeter, England. Predeceased by his wife, Catherine in 1976 and his daughter, Shirley Lorraine Anderson, in 1964, he is survived by his son, Ernie of Quesnel, B.C.; a sister, Mrs. Flo Eccles of Victoria; five granddaughters, Catherine, Jo-Ann, Tina, Karen and Julie; several nieces and nephews. He was a member of the Masonic Order.

Funeral service in McCall Bros. Chapel, Johnson at Vancouver Streets on Monday, March 10, 1980 at 1:00 p.m. with Capt. G. Cassell officiating, followed by cremation. (Flowers gratefully declined. Donations if desired, may be made to the Heart Fund, 1008 Blanshard Street).

WATSON — In Victoria, B.C. on Wednesday, March 5, 1980, Muriel Bray, aged 92 years. Predeceased by her husbands, R. Bruce Taylor, in 1954 and James Watson, in 1973, also her step-daughter, Mrs. J. H. Odell (Mary Taylor), Wellesley Hills, Massachussetts. Survived by stepdaughters, Mrs. E. E. Livesey (Catherine Watson), Delta, B.C., Mrs. A. G. Anderson, (Margaret Taylor), Montreal, Quebec, Mrs. A. Dewing (Leslie Taylor), Norwich, Vermont, Mrs. Temple Perry (Lois Taylor), Toronto, Ontario, and step-son, R. F. Bruce Taylor, Vancouver, B.C.; nephews and nieces in the United States.

Service on Tuesday, March 11, 1980 at 1:00 p.m. at St. Stephen's Anglican Church, Mount Newton Cross Road, Rev. Ian Futter officiating. Interment at St. Stephen's Anglican Church Cemetery. Flowers gratefully declined. Those so desiring may contribute to the St. Stephen's Anglican Church. Arrangements by the Sands Mortuary Limited, 1803 Quadra Street, Victoria, B.C.
SANDS—VICTORIA

308 CARDS OF THANKS

We would like to express our thanks to our many relatives and friends for their kind messages of sympathy for the recent loss of a beloved husband and brother, Jack. Special thanks to the Doctors and nurses of the Royal Jubilee Hosptial athe the Cancer Clinic and everyone at the St. Matthias Church. Mrs. Enid van Raamsdonk, sisters Johanna Victoria, Dien Holland, Brothers Piet of Austrailia and Wout of Holland. Thank you all very much. God Bless.

308 CARDS OF THANKS

The gratitude in our hearts can never be fully expressed, but we want our friends, relatives and neighbours to know how much their kind words and expressions of sympathy have meant to us during our recent time of sorrow in the sad loss of our husband and father,
Richard Garnet Clare.
Special thanks to Reverend Struthers, Drs. Heard and Williams.
Bess Clare and Family

We would like to express our thanks to our many friends and relatives for their expressions of sympathy, flowers and cards during the loss of our son and brother, Bob Richards. A special thank you to the officers and crew of the CCGS Quadra, Jean Richards, Joy Kocerek and family.

We wish to express our sincere appreciation for all the thoughtful cards, flowers and help also the kind phone calls in the loss of our son, brother and loving father, Rob. Special thanks to Archdeacon Hendy for his thoughtful memorial service.—The Lineham family.

THE FAMILY OF THE LATE Robert G. Holness wish to express our appreciation to friends & relatives for their kindness of flowers & cards, during the recent loss of my loving husband and father. Special thanks to Dr. R.N. Young & Aberdeen Hospital for their care.

THE FAMILY OF THE LATE Bob McDougald regret that his many friends of Victoria were not informed of his passing and burial. They will always be grateful that he was surrounded by such loyalty and companionship.

309 IN MEMORIAM

SMITH - In loving memory of a dear son and brother, Gordon Edward who was call away March 8, 1975.
His memory to us is a keepsake
Which we will never part.
God has him in his keeping
We have him in our hearts.
Sadly missed by his mother, sister Donna, brothers Ron, Albert and Bryan, sister-in-laws Louise and Sharon, brother-in-laws Larry and Bernie and their families.

God in his wisdom
has recalled

The boon
his love had given

And though the body
slumbers here

The soul
is safe in heaven.

310 FUNERAL DIRECTORS

Sands

FAMILY OWNED and OPERATED Since 1912

Victoria's 2 Dignified and Reverent Chapels

"Memorial Chapel of Chimes"
"Family Chapel of Memories"

1803 Quadra St.
Your Seven community chapels

VICTORIA	388-5155
SIDNEY	656-2932
COLWOOD	478-3821
DUNCAN	746-5212
LADYSMITH	245-2331
NANAIMO	753-2032

We Care About Vancouver Island Families

Sands

McCall's

MONDAY
KELLY
Mr. Charles William
10:00 a.m. MASS
ST. PATRICK'S CHURCH
SLADE
Mr. Frederick Cecil
1:00 p.m. FLORAL CHAPEL
DUNDON
Mrs. Florida Olive
7:30 p.m. PRAYERS
FLORAL CHAPEL

TUESDAY
DUNDON
Mrs. Florida Olive
10:00 a.m. MASS SACRED HEART CHURCH
HARRIS
Mrs. Mary Eleanor
1:30 p.m. ST. MARTIN-IN-THE-FIELDS CHURCH

McCALL BROS.
Funeral Chapels
JOHNSON AT VANCOUVER STREETS

For Funeral Information
Phone 385-4465

Hayward's (B.C. Funeral Co.)
Thomson & Irving

Funeral Chapels
1625 Quadra St.
386-3505

CUNNINGHAM FUNERAL CHAPEL
1155 FORT STREET
Phone 384-5512 or 384-8626
Offering dignified moderate service for all. Geo. S. Cunningham, owner, manager.

FIRST MEMORIAL SERVICES
Serving the Public and Exclusive Area Undertakers for the Memorial Society of B.C.
658-5244.

311 MONUMENTS

STEWART MONUMENTAL WORKS LTD.
ESTABLISHED 1896
Marble fireplace and tabletops.
1403 May St. 384-3452
Memorial of Distinction

Mortimer's Monuments
383-6421
709 KINGS RD. (at Douglas)
FOUNDED 1877

312 FLORISTS

Daisy Chain Florist
382-2512 435 Simcoe St.

HOW TO WRITE A GOOD CLASSIFIED ACTION AD

1—IT'S BEST to start your ad with the name of the article or service you have to offer. If you have an apartment, room, etc., for rent, or property for sale; start your ad with the location.

2—BE CLEAR. Readers respond more quickly and favorably by giving complete, definite information. Always include the price in your advertisement.

3—MAKE IT EASY for the reader-prospect to reach you. Always give your telephone number or your name and address. If you do not have regular hours, state a preferred time for the prospect to get in touch with you.

4—PLAY SAFE. You get the greatest reader attention by using consecutive insertions. A six-day order is best and costs less, and you can, of course, stop your ad as soon as you get the results you want. You pay only for the days your ad appeared. Lower yearly rates are available to those who wish to keep their services or products before the public.

5—PLACE YOURSELF in the reader's position and ask yourself what you want to know about your offer. The answer you give will make a good Want Ad.

6—GIVE YOUR PROSPECT every inducement you can with good copy. Classified action ad readers have the money and are already interested in buying the merchandise or service you have to offer; the details and information you give are the most important.

7—TO PLACE YOUR AD, call 386-2121, your direct line number to fast Want Ad action. A courteous, efficient advisor will be glad to help you word and place your order. And remember, Classified Action Ads afford you the most complete coverage. Telephones are open 8:00 a.m. to 6:00 p.m. Monday through Friday, 8:00 to 5:30 p.m. Saturday. Don't allow the reader to speculate.

THE CORPORATION OF THE DISTRICT OF NORTH COWICHAN, P.O. Box 278, Duncan, B.C. V9L 3X4

REFUSE COLLECTIONS PROPOSAL

North Cowichan is considering engaging a private contractor for refuse collection from residential areas in the Municipality.

In this regard, proposals are invited from interested parties and are to be submitted by March 26, 1980. The Municipality reserves the right to accept or reject any or all proposals.

Further information may be obtained by contacting the Municipal Engineer.

E. H. Stinson, P.Eng.,
Municipal Engineer
Phone 746-7101

British Columbia Buildings Corporation

Invitation to Tender

Sealed Tenders, marked: **"Janitorial Services"** Rithet Building, 1107, 1121 Wharf Street, Victoria, B.C. for a period of one (1) year will be received up to **3:00 p.m.** local time the **19th day of March 1980** and those available at that time will be opened in public at **846 Broughton Street, Victoria, B.C. V8W 1E4.**

Tender documents may be obtained at the above address after 9:00 a.m. on the **10th day of March 1980.**

Tenders must be filed on the forms provided, in sealed, clearly marked envelopes.

The lowest or any tender will not necessarily be accepted.

Defence Construction Canada — Construction de defense Canada

PROJECT: To Supply and Install Oil Tanks, Various P.M.Q's, Belmont Park, Royal Roads, Work Point, CFB Esquimalt, B.C.
File: ES 999-19

SEALED TENDERS, marked as to content, addressed to the undersigned must be received not later than 3:00 p.m. E.S.T.

FRIDAY, March 21, 1980

Tender documents may be obtained by Prime Contractors only from DCL Plans Section, Ottawa, at the address below. (For tender documents call 613 998-9549 or telex 053-4231.)

Security deposits, if called for in the tender documents, must accompany tenders.

W. J. Mulock, Secretary,
Defence Construction (1951) Limited,
12th Floor, S.B.I. Building,
Billings Bridge Plaza,
2323 Riverside Drive,
OTTAWA, Ontario.
K1A 0K3

British Columbia Buildings Corporation

Invitation to Tender

Sealed Tenders, marked **"Janitorial Services"** for
(1) 1318 Esquimalt Road, Victoria, B.C.
(2) 2951 Tillicum Road, Victoria, B.C.
(3) 1820 Blanshard Street, Victoria, B.C.
(4) 2002 Fernwood Street, Victoria, B.C.
(5) 168 Langford Street, Victoria, B.C.
(6) 1902 Fort Street, Victoria, B.C.
will be received up to **3:00 p.m.** local time the **19th day of March 1980,** and those available at that time will be opened in public at **301 Menzies Street, Victoria, B.C. V8V 2G8.**
Tender documents may be obtained at the above address after **9:00 a.m.** on the 19th day of **March 1980.** Tenders must be filed on the forms provided, in sealed, clearly marked envelopes.
The lowest or any tender will not necessarily be accepted.

Transport Canada — Transports Canada

Sealed tenders addressed to the undersigned at 739 West Hastings Street, Vancouver, B.C., V6C 1A2 marked, "Tender for annual landscaping maintenance at Victoria International Airport, Sidney, B.C." will be received up to 3:00 P.M. Vancouver time on Friday, March 21st, 1980.
Tender documents may be obtained from the Regional Superintendent Material Management, Room 405, 739 West Hastings Street, Vancouver, B.C., V6C 1A2 and from the office of the Airport Manager, Victoria International Airport, Sidney, B.C.
A pre-bid site meeting will be held on March 12th, 1980 at 11:00 A.M. Sidney time in room 215 of the Terminal Building at Victoria International Airport, Sidney, B.C.
The contract would be for a two year period commencing April 1, 1980 with a one year option for renewal. The lowest or any tender not necessarily accepted.
F. B. WONG,
Regional Superintendent, Material Management, Canadian Air Transportation Administration.
Telephone: 666-1378
Telex: 04-54320

SCHOOL DISTRICT NO. 62 (SOOKE)
SALE OF SCHOOL BUSES

Sealed tenders marked "BUS TENDER" will be received by the undersigned up to 2:00 p.m. March 18, 1980 for the purchase of any or all of the following school buses on an as is basis.
ONE ONLY—1955 INTERNATIONAL 269, 150,000 MILES, TIMKEN 2 SPEED.
ONE ONLY—1964 INTERNATIONAL 308, FORWARD CONTROL, WAYNE BODY EATON 2 SPEED W.O. 170,000 MILES.
ONE ONLY—1965 INTERNATIONAL 406, FORWARD CONTROL, WAYNE BODY EATON 2 SPEED W.O. 134,000 MILES.
Buses may be inspected at the District Maintenance Shop, 3085 Jacklin Road between the hours of 9 a.m. to 4 p.m. Monday through Friday.
A certified cheque or money order in the amount of 10% of tender must accompany the bids.
The highest or any tender not necessarily accepted.
Secretary-Treasurer,
School District No. 62 (Sooke),
2227 Sooke Road,
Victoria, B.C.
V9B 1W9

SHERIFF'S SALE

Under and by virtue of Writs of Seizure and Sale issued out of the County Court of Vancouver Island, Victoria Registry against the goods and chattels of:

Terry Gowers, purported to be 1966 Cadillac Fleetwood, Serial #P6128548.

Roland Boyd Strom, purported to be 1973 4x4 Ford Pick Up, Serial #F26YRS40085.

I have seized and will offer for sale by public auction at Victoria Super Service Towing Ltd., 310 Bay St., Victoria, B.C., on Friday, the 14th day of March, 1980, at the hour of 10:00 o'clock in the forenoon, all the right, title and interest the defendants have in the vehicles. The vehicles may be viewed at Victoria Super Service Towing Ltd., 310 Bay St., Victoria, B.C., between the hours of 8:30 a.m. and 4:30 p.m. Monday to Friday.

Terms of Sale: on a where is as is basis, cash plus 4% Sales Tax.

For further particulars apply to Deputy Sheriff Holmes, Room #1, 850 Burdett Ave., Victoria, B.C. 387-6811.

Deputy Sheriff Holmes,
Vancouver Island,
Region No. 1

Free gift for brides-to-be...

Victoria Press Bridal Shower Pack worth over $20

If you know a bride-to-be, or are planning your own wedding, complete and mail the coupon as soon as possible. Here's what the bride will receive:

- Over 25 full-size top-brand household products.
- 20 Booklets from nationally-known companies containing recipes and household hints.
- Two weeks' free delivery of The Daily Colonist or Victoria Times.
- Total value — over $20.00.

If you are going to be married during the next few months, don't miss out on this wonderful wedding gift from Victoria Press Ltd. Simply complete the coupon and mail it to us. There's nothing to buy, and absolutely no obligation. By the way, if you have a friend or relative who is a bride-to-be, you may complete the attached coupon and mail it on her behalf. We'll take care of the rest.

All registrations must be received before the wedding, and the offer is limited to brides-to-be who will take up residence, after the wedding, within 25 miles of Victoria where home delivery of the paper is available.

VICTORIA PRESS
BRIDAL SHOWER DEPT.,
P. O. BOX 300, VICTORIA, B.C.
V8W 2M4

Please register the following for the Victoria Press "BRIDAL SHOWER" GIFT PACK

(Please print)
Name of Bride-to-be _____ (First Name) _____ (Surname)
Name of Bridegroom _____ (First Name) _____ (Surname)
Present Address of Bride-to-be _____ (Apt. No. if any) _____ (Street No.) _____ (Street)
(Postal Code) _____ (County) _____ (City or Town) _____ (Telephone: Home or Business)
Date of Wedding _____ (Day) (Month) (Year) Church _____
Name of Person Officiating (Minister, Priest, Rabbi, etc.) _____
Check if you are: Bride-to-be ____ Mother ____ Relative ____ Friend ____
Your Name _____
Your Address _____ (Apt.) _____ (Street No.) _____ Street)
(Postal Code) (County) (City or Town) (Telephone)

Hill

Waring

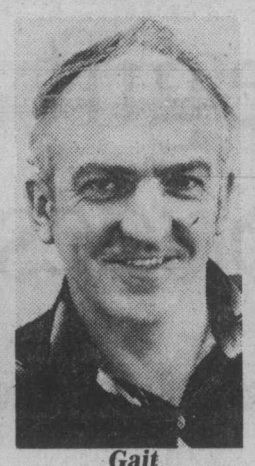
Gait

King

Smith

Arnaud

Hansen

Lamont

Central Saanich candidates address issues

Next Saturday, Central Saanich residents go to the polls to elect a mayor and two aldermen. The byelection was called to choose a replacement for former mayor Jean Butler, who resigned for health reasons. Two aldermanic positions are vacant because two aldermen are seeking the mayor's chair. Here are the candidates and why they think they should be elected.

Mayor
Term ends November, 1980
Dave Hill, firefighter

"As mayor, I intend to keep the municipality a rural area with a viable agricultural industry. The goals of the community plan should be retained.

"Our bylaws should be improved to give increased protection to the environment.

"Municipal spending should be restrained through zero base budgeting. Rather than using the previous year's budget as a base, zero base budgeting assumes no base.

"This means that all activities and expenditures, old and new, must be fully justified and examined each year.

"I will be an approachable mayor; the door to the mayor's office will always be open. I am committed to the idea of open council meetings."

Hill was first elected alderman in 1972.

Frank Waring, business manager

"One of our most important problems is inflation, and holding the line on taxes.

"There are going to be pressures for development in Central Saanich, and one of the responsibilities of council is to make sure that whatever is done is in the best interests of the municipality.

"When the sewer system was installed in Central Saanich, costs were cut down to a figure people would accept in the referendum.

"But there are a number of corrective measures that need to be taken now. When we have power failures here, which we have often, the sewer pumps fail and sewage flows into the creeks and Brentwood Bay.

"This will be expensive to correct but should be undertaken without delay."

Waring was first elected alderman in 1975.

Alderman
One seat, term ending November, 1980
Ed Gait, businessman

"I am seeking a voice on council because of my deep concern with the overwhelming cost of social reform.

"While governments seem blessed with an unlimited source of revenue, we must realize that the source of that revenue is you and me.

"The excessive growth of public services must be curtailed."

Leona King, housewife

"I will be a voice for the responsible management of the changes in Central Saanich brought about by its tremendous growth in recent years.

"Any further development should be subject to a close look by council, especially in areas designated by the community plan as environmentally sensitive.

"The children of this municipality are its finest asset, and they need to have recreation provided for them; the needs of our older residents must also be met so they will have a place to meet and enjoy close to home."

Robert Smith, professional engineer

"I do not have political ambitions, nor do I have any vested interest other than the fact that I live here.

"I believe I can offer technical experience that can be an asset in a growing municipality.

"Maintaining lifestyle is very important, and I can appreciate the varied lifestyles possible in this area.

"Growth-related problems are starting to appear. We are growing at a rate approximately 60 per cent greater than projected in the regional plan—this isn't serious if we plan ahead."

Alderman
One seat, term ending November, 1981
Ruth Arnaud, homemaker co-ordinator

"As a public health nurse, I am concerned that Central Saanich contribute to the total health and well-being of its residents.

"I believe we should work with community groups to devise a plan to lessen vandalism.

"We should also work with community groups to establish a viable farmers' market.

"If elected, I will listen to individuals and groups and try to solve their problems. As far as possible, taxes should be kept down."

Flemming Hansen, lawyer

"Energy, the environment and transportation are my main concerns. I believe council should establish an energy conservation and environment committee.

"Solar energy and other alternative renewable energy sources should be encouraged for all public buildings in Central Saanich.

"Zoning and taxation policies should be changed to encourage people to switch to solar energy and other forms of renewable energy.

"We should have a comprehensive recycling program, hopefully in co-operation with other municipalities.

"Council should develop a rational transportation policy with emphasis on direct non-stop lines from the more populated areas of Central Saanich to downtown."

Ray Lamont, airline employee

"I was elected to the first Central Saanich council in 1951, and served the municipality a total of 19 years.

"I know Central Saanich, and I stand on my past record.

"The first community plan draft was in June, 1973. It took six years for the municipality to complete and register the plan. I say now that we should let the community plan work without any more alterations.

"I will continue to battle for removal of all school costs from the land. The school cost is a people cost.

"I'd like to keep party politics out of municipal council. Party politics belong with federal and provincial governments, not municipal."

Abuses traced to potlatch ban

Alcohol abuse among young native Indians can be traced back to outlawing of the potlatch, a Nimpkish band elder told a federal public inquiry into health care which ended its first week of testimony Friday.

Parents lost control over their children, there was not the same feeling of family after many Alert Bay Indians were jailed in 1922 for participating in an "illegal" potlatch, Jack Peters, 83, told inquiry commissioner Dr. Gary Goldthorpe.

"Families went together to a potlatch; it was drilled into young people they had to be on their best behavior, not to bring disgrace on the family by misbehaving," Peters said in a emotional speech to an audience of more than 100 Indians and whites.

"Children don't know how to behave now we've got the potlatch back. Parent's don't have the kind of control they used to be able to exert."

Peters said he had stopped drinking because he could see it was doing him no good, "but our young people drink because of frustration, a frustration brought on my people by the white man."

Indians, he said, had stopped fighting, but there could well be trouble ahead because the white man had not stopped fighting.

"And don't forget, it was the white man who gave the Indian liquor. It was not something my people introduced."

Asked by Goldthorpe whether the potlatch would ever regain its former stature and bring a return to traditional Indian ways, Peters said there was no doubt a resurgence would help but it would be difficult because young people did not know traditional songs and dances.

He said the federal government changed the law governing the potlatch several times between 1884 and 1927.

The first change was based on the bill being "unconstitutional" but the potlatch still remained outlawed. The potlatch was made "legal" again in 1952.

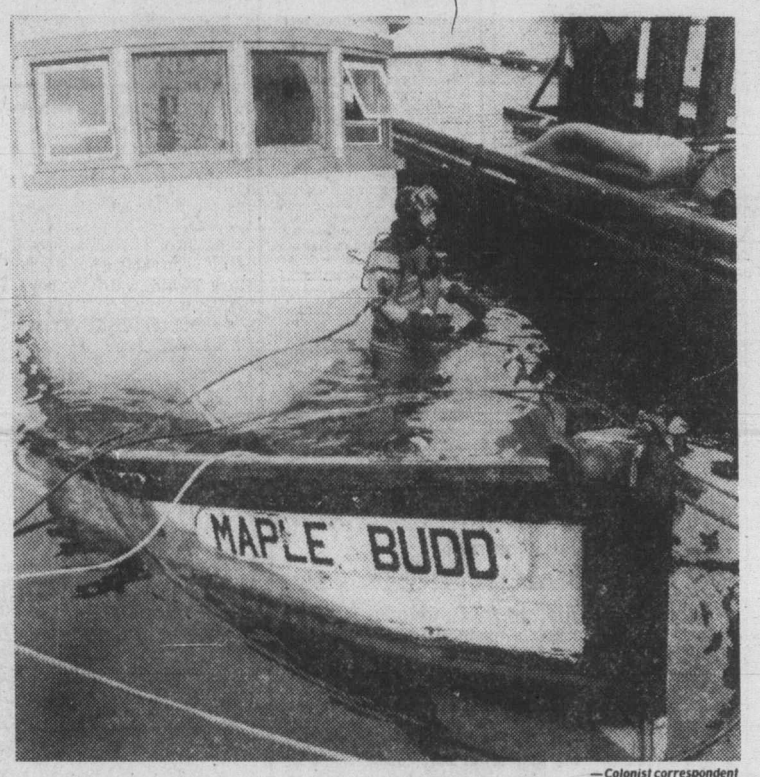

—Colonist correspondent

That sinking feeling

The *Maple Budd*, a 55-foot fishing vessel, recently sank in French Creek harbor. While diver Robert Frost of West Wave Industries used inflatable tubes to raise boat's bow, harbormaster Ed Irwin said boat's registered owner, a Langley man, was absent when pumps failed. Boat went down at government pier in about 25 feet of water.

Marguerite crusade spreading

Several communities have been caught up in the groundswell to save the *Princess Marguerite* for continued service on the popular Victoria-Seattle summer run and by Friday night more than 30,000 names were reported on a petition started Wednesday by Victoria radio station CFAX.

"And there are petition papers out on the street with room for another 30,000," said Alan Perry, assistant promotion director for the station.

There was also an added element Friday when the people of Prince Rupert, trying to keep the *Queen of Prince Rupert* for central coastal service, joined forces with the Victoria movement.

PERRY SAID Prince Rupert was concerned because the ship bearing the community's name—one of its main links with the outside world—would be in refit for two months if plans are carried through to use it as a replacement for the *Marguerite*.

Some 2,500 names had been gathered for a save-the-*Rupert* petition, but the project appeared to be dropping off until the people in the northern town saw the results of the Victoria campaign, Perry said.

The *Marguerite* crusade has spread to Nanaimo, Parksville, Vancouver and Seattle.

ORGANIZERS HOPE to present both the *Marguerite* and *Prince Rupert* petitions to Premier Bennett Monday.

The government has held to its position that the *Marguerite* is unsafe and will not be allowed to sail again on the local run. Opposing forces offer evidence of their own that the ship is safe. They say the smaller *Queen of Prince Rupert* would be an inadequate replacement.

Bridge tourney set Wednesday

Dogwood Bridge Club will hold a one-session, open pairs club championship at noon Wednesday in club premises, Room 205, 1012 Douglas, Victoria.

This will be a regular quarterly championship and all bridge players are invited to take part.

In Dogwood club games last Friday, Irene Brown and Pat Tasker-Brown were first, Mary Arneson and Margaret Christie second, Connie Prpich and Jim McAvoy third, Doug Hawkes and Don Gray fourth, Bette Barnard and Harry Carter fifth, Mona Brandon and Doris Lovric sixth, Tom and Vivian Pelton seventh, Dorothy Woodman and Wyn Ramsell eighth, and Jane Meredith and Jean MacLeod tied for ninth with Duncan and Doreen Smith.

Last Sunday, Dunc Smith and Ernie Tradewell were first, Sharon Wilkinson and Doug Hawkes second, Wyn Ramsell and Doris Lovric third, Harry Carter and Dot MacDonald fourth and Connie Prpich and Jim McAvoy fifth.

Wednesday results for north-south pairs were Doug Hawkes and Don Gray first, Mike Champion and Howie Martin second, Bobby Dyson and Vi Lewis third, Rick Denman and Jim McAvoy tied for fourth with Mary Ferguson and Agnes Dummer, and Francis Watts and Jane Mackie tied for sixth with Dorothy Woodman and Helen Ryan.

East-west pairs results were Yvonne Cummings and Ev Coulson first, Fred Craig and Harry Brawn second, Isobelle Morrison and Eleanor Gropp third, Bette Barnard and Gord Hoare fourth, Maggie Warren and Irene Brown fifth, Doris Gilbert and Bridgie Unicume sixth and Dora Duprau and Helen Birnie seventh.

Now available.

The elegance of Audi.
The efficiency of diesel.

Announcing an efficient 5 cylinder, 2.0 litre diesel engine designed to provide outstanding fuel economy (Rated at 8.1 L/100 km*). Now the elegance of European styling, the superb handling of front wheel drive and the efficiency of a diesel engine are superbly combined in one automobile. Come in soon and take a complete look at the complete luxury car.

*Estimates based on laboratory tests using approved Transport Canada test methods. Your fuel consumption will vary. However, these estimates provide a guide for comparison.

AUDI
Douglas Volkswagen
Victoria
Volkswagen·Audi 3329 Douglas Street, Victoria, B.C. 388-5466
Dealer registration no. 5100

Helen Chesnut's Garden Notes

It's probably difficult for those of us who spend as much time as we can puttering around the garden to realize that gardening simply isn't everyone's cup of tea—to some, in fact, chores which must be performed to keep the yard looking reasonably decent are something of a bind.

Most people who have no inclination toward gardening but who live in a single family home prefer to landscape heavily with lawn rather than having a vegetable patch out back or flower beds scattered hither and yon. It's that or paving over the whole piece of property and even non-gardening enthusiasts will concede that isn't an ideal solution.

The upshot of all this is simply that even the most adamant non-gardener has to get out there sometime and (a) establish a lawn or (b) adequately maintain an existing one. There's no escape.

Over the years, our family has established a number of new lawns at different homes both in the interior and here on the coast. At one home we had a three-quarter acre lot which was in alfalfa when we bought it and gradually we put the major area into lawn, starting at the house and working outwards.

It took a couple of years of spending our weekends raking and rolling, raking and rolling, but the final product was a matter of great pride to us—a vast carpet of green that swept in pastoral splendor from the cottage to the distant street.

At another home, most of the lawn was already established but there was a driveway dissecting the back yard which we felt was redundant to our needs. My husband excavated the gravel hardpan under my tolerant direction, replacing it with topsoil and the resulting lawn gave us a much larger outdoor living area.

The first thing we did at our present home on the Island was to establish a small lawn adjacent to our patio on a lot which had never before been cultivated, treed with cedar and some alder. We first had to remove a great deal of old roots and boulders.

I suppose the main point I want to make is that the most important factor in establishing a new lawn is to spend the time that is required to properly prepare the site. You can be most careful in broadcasting the grass seed and take great care to see that the seedbed never dries out during the critical germinating period but you'll not end up with a satisfactory lawn unless you have carried out your basic groundwork efficiently.

First off, remove any trash such as materials left from construction of your house. Then the entire site must be dug over, and deeply, by machine or by hand. A heavy-duty rototiller will do a proper job but failing that, tackle the task with a long-handled garden fork and dig down at least a foot.

Once the digging has been completed, you can start raking the site smooth with a heavy-duty metal-toothed garden rake, making sure that you create a slight slope away from the house for good drainage. When the initial raking is done, you should go over the site with a lawn roller which you can either borrow from a neighbor or rent from a rental firm. First you roll in one direction, then at right angles to the first direction.

What may have appeared to be a smooth surface after the initial raking will almost certainly reveal hollows and bumps after this first rolling. So what you do is rake again to fill in the hollows and level off the bumps, going back over the site again with the roller until you achieve a smooth and level surface.

The biggest mistake you can make is to settle for a second or third-rate raking and rolling job. You're putting a great deal of effort into creating your new lawn and the finished product is something you'll have to live with for a number of years so you might as well do it properly, even if it takes four or five phases of this raking and rolling procedure.

More tomorrow.

Melvin Maddocks

The passing of Alice Roosevelt Longworth from the Washington scene has been taken to mark the "end of an era," in the inevitable phrase of more than one eulogist. Such are the habits of journalists—always looking for the convenient signal.

But as every journalist knows, we are living in an era when an era lasts about six months—if it happens to be really durable. And Mrs. Longworth lasted nearly a hundred years. Exactly which era ended with her departure? Certainly the answer would be difficult to specify in the case of a daughter of Theodore Roosevelt, who sat in a box with Mark Twain, watching her father become president when this century was just a little over a year old.

In the spring of 1902 the 18-year-old Alice Roosevelt already was a sufficiently controversial presence on the Washington scene to drive the historian Henry Adams to write a letter about the "derisive howls" that followed her when she wore a rather too flashy diamond bracelet, a gift of the brother of the Kaiser. Most of the derisive howls of the next three-quarters of a century would come from, instead of toward, Alice.

"I can do one of two things," her father is supposed to have said. "I can be president of the United States or I can control Alice. I cannot possibly do both."

President Taft was Alice's first major target. She assaulted his large, surprised person with "a roar of protest and ironic mirth"—right there in the White House—when she disapproved of a policy he was outlining to her father.

Daddy seems to have been the last president Alice thoroughly approved of. She not only roared at Taft, she mimicked Mrs. Taft, beginning a long career in parody of presidential wives that reached a climax with Eleanor Roosevelt. In her memoirs she declared: "(Warren) Harding was not a bad man. He was just a slob." She was credited with saying that Calvin Coolidge looked as if he had been weaned on a pickle, though she denied it.

She did not deny—indeed she boasted—that she gazed on Washington through "a scoffing eye." She confessed freely, "It is the greatest possible fun to be on the inside." As the daughter of a president and the wife of a speaker of the House, Mrs. Longworth was very much inside—and looking down. She received wedding presents from King Edward of England and the Empress Dowager of China, and all her life she assumed that her proper level was that of royalty. "Princess Alice" her father called her.

In assuming her mantle of family authority Alice Roosevelt Longworth was not unlike Henry Adams, himself the grandson of a president, John Quincy Adams. Henry too regarded Washington as his inherited fiefdom, running down badly, alas, since grandfather had retired.

Instead of an Adams in the White House there was "fat-headed" William McKinley, "poor Taft," and the "wretched Woodrow Wilson." To this latter-day Adams, even Alice's father had "the naivete of a schoolboy." Washington politics had become "the biggest kind of a joke." He concluded: "I can laugh at all my friends who are running what they call a government."

Like Henry Adams, Alice Roosevelt Longworth was the last of the patricians of American democracy. If she must symbolize the end of anything, it might be the tradition of the ruling family in national politics. Teddy Kennedy on his most confident day never will know what it means to be heir to a dynasty, as Henry and his brother Brooks Adams and Alice Roosevelt Longworth presumed themselves to be.

They spoke as to the manor born, and their manor was the White House. It simply belonged in the family, and they could not help regarding as Johnnies-come-lately, as intruders, all those outsiders who came to inhabit it afterwards.

Their contempt was that of the aristocrat—a private cynicism that hurt only themselves. And, in fact, between jibes they were close and serious observers. But what of our contempt? For have we all not tended to become Sour-Ball Alices and Terrible-Tongued Henrys in our prevailing attitude toward politicians?

A touch or two of tartness cuts the sugar. It can be an amusing notion for a spunky eccentric to sew her motto onto the pillow of her sitting-room chair, as Alice did: "If you can't say something good about someone, sit right here by me." But the slogan does not translate well from the exclusive drawing-room to the town meeting, the convention hall or the polling booth—the workrooms of democracy.

Surely the heart-felt wish of an Alice Roosevelt Longworth or a Henry Adams would have been that one should not be mass-produced. The rest of us ought to respect that wish and go on acting, at least, as if some of our leaders are not trying to fool all of us, all of the time. A greater president than Alice's father, or even Henry's grandfather, promised us that.

Sydney Harris

Thoughts at Large:

● What the "hard-liners" in each country cannot see is that it is precisely the hard-liners in other countries who stiffen our opposition, and each are waving fists at their very own counterparts.

● How is it that the waiter who hovers about your table impatiently waiting for the order before you have had time to scrutinize the menu is the same one who is nowhere to be seen when you have long finished the meal and are tapping the table interminably waiting for the bill?

● Most parents who can afford it want the "best school" for their children—never stopping to consider that placing an average student in a superior school does a disservice to both.

● Observing a wealthy boor in action, I was reminded of William Lyon Phelps' remark: "The final test of a gentleman is his respect for those who can be of no possible service to him."

● Man is continually torn by the conflict of two contrary desires—for truth and for comfort—and try as we may, we cannot yoke them together, for truth makes us uncomfortable, and comfort insulates us from truth.

● Nothing is harder for a critic than to be just to his contemporaries; like Saint-Beuve, the finest critic of his century, who was blindly unfair to the best French writers of his own day, although his estimates of dead writers were cool, objective, and sympathetic.

● The emotion of hatred can tie people together as well as love: how many couples do we see who are locked together in a dance of mutual hostility, each competing to equal or excel the other in hatred?

● A city slum, whatever its obvious drawbacks, at least has a vitality of its own; it is the suburban slum that is not only physically bleak but also spiritually deadening.

● For every one argument that actually "clears the air," 10 others merely pollute it. ("Productive disagreement" is the rarest of abilities, and is acquired only by openness to experience.)

● Why are people "upbraided" for their derelictions, when "downbraided" sounds more appropriate?

● One of the keenest religious insights was expressed by Martin Buber, in quoting an old Rabbinical scholar as saying, "It is not the saints that are in Paradise, but Paradise that is in the saints."

● A "clique" in any organization is a group I am not a member of.

according to GUINNESS

The greatest recorded distance flown by a chicken is 302 feet 8 inches by Lola B., owned by Sherwood Costen of Point Pleasant, West Virginia, at the 8th Annual International Chicken Flying Contest, held in Rio Grande, Ohio, on May 19, 1979.

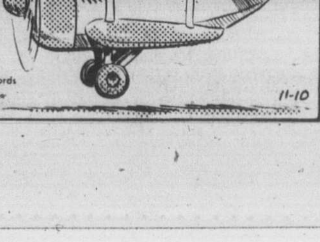

From The Guinness Book of World Records ©1978 Sterling Pub. Co., Inc. ®Guinness Sup. Ltd. Dist. by Universal Press Synd. 11-10

TODAY'S CROSSWORD PUZZLE

UNITED Feature Syndicate

ACROSS
1 — boom
6 Incision
10 Crust
14 Muse
15 Venezuela copper center
16 Tramp
17 Entangle
18 Publication
20 Insect
21 Pollux' mother
23 Cups: Fr.
24 Mention
25 It is: Fr.
26 Two-sided
30 Take a sip
34 Informal wedder
35 Loll
37 Three: Prefix
38 Girl's name
39 Sail
41 Warning words
42 To: Scot.
43 Solicit
44 Criticized
46 Fastener
48 Set apart
50 Garment
52 Pungent
53 Wail
54 Kiln
57 Canadian "reps"
60 Warmest
62 Normal
64 Entrance
65 Overdue
66 Proportion
67 Marries
68 Caen seasons
69 Exercise

DOWN
1 Slave
2 Spoken
3 Sea force
4 Disciple
5 Compare
6 Newfoundland airport
7 Land unit
8 Plant
9 Celerity
10 California peak
11 FBI or RCMP
12 Busy as — —
13 Round Table knight
19 Glue
22 Come into view
24 California valley
25 Dressed
26 Whacks
27 Of pelvic bones
28 Also-ran
29 Uniform
31 Orifice
32 Belief
33 Wear away
36 Quadrupeds
40 For fear that
41 Hungarian hero
43 Perspire
45 Sermon
47 Turns outward
49 Abrades
51 Simper
53 G.B.S.
54 Transfer
55 Foray
56 Bone: Prefix
57 Silent
58 Couple
59 Groove
61 Dine
63 Woodwind inventor

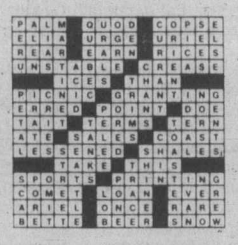

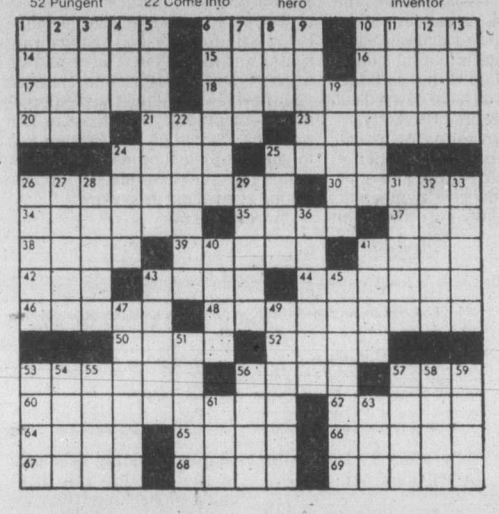

$25,000 fine, day in jail

MONTREAL (CP) — Clarence Campbell, former president of the National Hockey League, was sentenced Friday to a "symbolic" day in prison and fined $25,000 for conspiring to bribe Liberal Senator Louis Giguere in the Sky Shops affair.

Mr. Justice Melvin Rothman of Quebec Superior Court imposed exactly the same sentence on Bahamas-based businessman Gordon Brown.

After their morning court appearance the two men were led to courthouse cells and, under standard procedures, were expected to finish serving their sentences in time for dinner at home.

They have three months to pay the fine or face three additional months behind bars.

Campbell and Brown were found guilty Feb. 8 by a Superior Court jury of conspiring to give Giguere $95,000 in exchange for his influence in obtaining a federal lease extension for the Sky Shops Export Ltd. duty-free store at Dorval International Airport.

Another jury acquitted Giguere on a similar conspiracy charge in 1978. The conflicting verdicts are the main ground for a defence appeal against the conviction of Campbell and Brown.

The alleged bribe came in the form of a 1972 sale of Sky Shops shares to Giguere at a price below market value. He resold the shares, netting the $95,000, in a business deal linked to the lease extension.

A key reason for the short prison term was the 75-year-old Campbell's failing health—much less on his distinguished record as a Rhodes scholar, soldier, special prosecutor of Nazi war criminals and NHL kingpin, the judge indicated.

The defence had asked for a suspended sentence, while the crown insisted on a prison term to set an example.

Campbell talks to reporter after release

Dog food for children 'a common remedy'

EDMONTON (CP) — Catharine Arthur, executive assistant to Social Services Minister Bob Bogle, said Friday that feeding dog food to children and making them sleep in urine-soaked sheets were common methods of behavior modification.

The Alberta government has confirmed news reports detailing how one child at the Northern Regional Treatment Centre in Peace River, Alta., was repeatedly forced to sleep in his own urine and another to eat dog food.

Arthur said those methods were some of the current ways of curing persons of bizarre actions.

"It's something that's prescribed by almost all of the scientific journals on behavior management or behavior modification," said Ms. Arthur.

"There are thousands of papers written by professional psychologists and psychiatrists who say it's the present-day way of curing people of bizarre actions."

Sleeping in urine-soaked sheets was supposed to cure severe bed-wetters and eating dog food laced with hot pepper was designed to stop one child from eating dog food.

She said the methods were prescribed by psychologists, not by government.

"I'm 100-per-cent sensitive to how this looks to the public when they first come across it," Arthur said.

"I guess the alternative is to say we can't help disturbed children, we'll just put them in a big institution and they can continue to eat dog food for the rest of their lives."

The government first heard allegations about severe disciplinary treatment at the facility in December. The treatment was ordered halted until an inquiry was conducted. Bogle expects results of the inquiry Monday.

An Edmonton couple has offered to become foster parents to one or two of the children who were subjected to the punishment. Ernie and Edith Jackson said they hope other Alberta families would follow their example.

FORESTKING STOVES

FINAL SALE
Regular Low Price $699.00
A ONCE-IN-A-LIFETIME PRICE
Limited Stock
$469.00
THE MODERN PIONEER

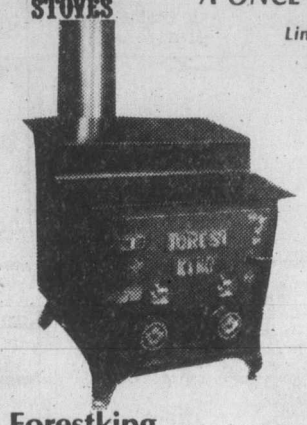

Facts about the Forestking.

The Forestking is constructed of heavy ¼" and 5/16" hot-rolled steel plate. Steel plate is denser, more pliable, and longer lasting than the cast iron stoves of yesterday. The Forestking weighs 360 lbs. (163 kg) providing an excellent radiant mass.
The two step burn system recycles hot gases within the stove, providing more efficient heating.

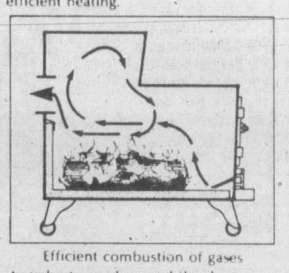

Efficient combustion of gases

An asbestos seal around the door makes the Forestking virtually airtight. The Forestking holds fire up to 8-12 hrs. and has a heating capacity of up to 2000 sq. ft. (185 sq. meters). No grate is required, as air is drawn from lower front of stove to provide an efficient burn. The Forestking burns either wood or coal and will handle logs up to 22" in length. Adjustable leg balls allow easy levelling.

Forestking Features
1. 5/16" steel top, ¼ steel sides
2. 2 Individual cooking surfaces
3. Firebrick lining, to prevent burnout
4. 8" Flue provides more efficient draft
5. Nickled door and name plates
6. Adjustable leg balls
7. Available in solid or glass door models
8. Asbestos door seal
9. Vent caps to control air intake
10. Ash Catcher
11. Optional Fire Screen Available.

Glass door model $20 extra

MISTER SWEEPER
901 Esquimalt Rd. (at Head St.)
Mon. to Sat. 9:30 to 5:30 p.m.
Parking at rear of building
386-3717
FINANCING AVAILABLE

Grits 'committed' to Chrysler

OTTAWA (CP) — External Affairs Minister Mark MacGuigan says the federal government is committed to loan guarantees for financially-troubled Chrysler Canada Ltd.

MacGuigan went further Friday than Industry Minister Herb Gray in promising financial aid for the auto company which is trying to avert bankruptcy. Gray has said he hopes the government will help Chrysler, provided the car maker gives commitments to increase jobs and investment in Canada.

The external affairs minister said the Chrysler problem gave this country a unique opportunity to reduce the annual $3 billion automotive trade deficit with the United States.

Chrysler, with U.S. government approval, had allocated a "substantial section of production" to Canada.

"There is a kind of permanent guarantee of a full market share which hasn't really existed before," said the MP for Windsor-Walkerville. ". . . it has the support of the U.S. government so I regard that as a very happy development."

Asked whether this meant the government supported loan guarantees for Chrysler, he replied:

"Oh certainly. We committed ourselves during the (Feb. 18 election) campaign to that."

Gray, who is also an MP from the automaking Windsor area, said after a meeting with Chrysler president Donald Lander Thursday he wanted to talk with his officials before taking the latest Chrysler proposal to cabinet.

Financial details of the aid plan have not been made public, but the federal assistance requested is understood to run as high as $500 million—mostly in loan guarantees.

Chrysler says it needs government support to proceed with retooling for Windsor plants, one for a V-6 engine and another for a new small van.

MacGuigan said he didn't think the large automotive trade deficit would be solved simply by talks with the U.S. government. The main settlement would have to be with the big auto manufacturers.

But discussions with Washington would help, he said. The new government has indicated it plans to open talks on the Canada-U.S. Auto Pact.

Improved F-16 pushed in last-minute change

OTTAWA (CP) — General Dynamics is offering an improved version of its F-16 fighter plane in a last-minute change to its bid for Canada's $2.9 billion fighter contract.

A General Dynamics spokesman said in a telephone interview from Fort Worth, Texas, Thursday the company changed its contract offer Feb. 15, promising Canada the first F-16s with new radar and other equipment improvements.

He would not say whether this would mean individual aircraft would cost more. But he said General Dynamics could still supply substantially more than Canada's minimum requirement of 130 planes for the $2.9 billion price.

Defence Minister Gilles Lamontagne s being briefed on final assessments of the bids by General Dynamics and the other finalist, McDonnell Douglas of St. Louis, Mo. McDonnell Douglas's entry in the fighter competition is the F-18A.

the Bay

GARDEN SHOP SAVINGS
How does your garden garden grow? With shrubs and plants and gardenings supplies from the Bay's Garden Shop.

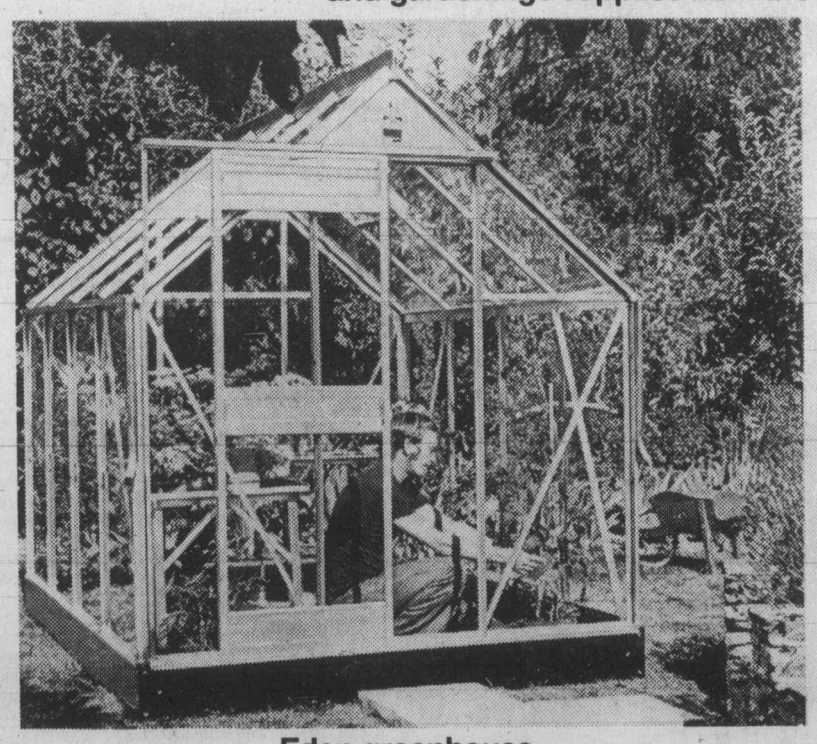

Eden greenhouse
Create your own tropical paradise in this 6' x 8' aluminum frame greenhouse with single ventilation. Special orders will be taken. Please allow approx. 2 weeks for delivery. Reg. $699.
Sale $599

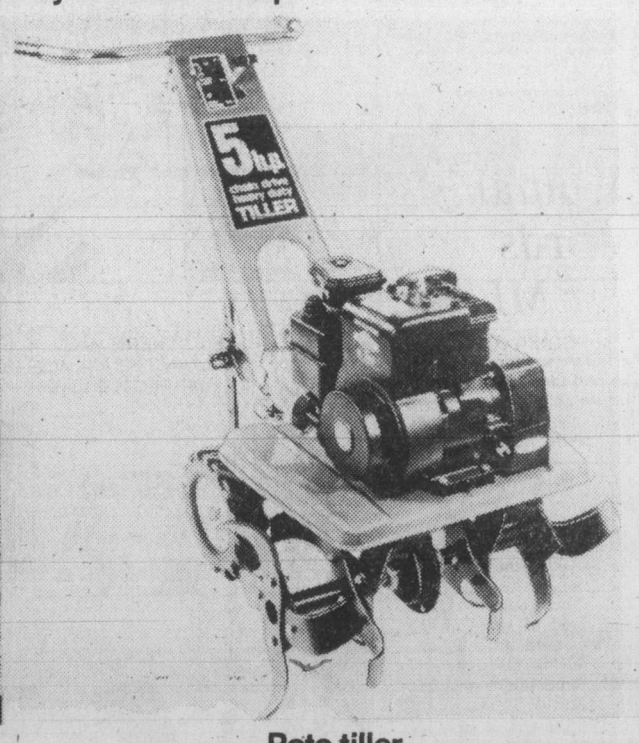

Roto tiller
5 horsepower, chain drive, single speed roto tiller with a Briggs and Stratton engine with recoil starter. Reg. $399.
Sale $349

Valley Pride 6-8-6
Blended organic and chemical all purpose fertilizer. Reg. 9.95.
Sale 7.99

Peat moss
Clean, sterile and free of weeds. 4 cu. pack. Reg. 8.99
Sale 7.99

Dolomite lime
20 kilo. sack Reg. 3.45
Sale 2.99

Moss killer
20 kilo. sack Reg. 9.95
Sale 7.99

Garden seeds
Wide selection from Island Seed.
25% off regular price

Pansies and violas
Selection includes yellow and yellow with black pansies, and mixed blue or apricot violas.
Reg. .89
Sale .79

Prices in effect one week only. Personal shopping only. No delivery on fertilizers, shrubs or peat moss.
The Garden Shop, Victoria.

Show your Bay Shopping Card!
Master Charge and Visa are also welcome.

Hudson's Bay Company

The Corporation Of The District Of Saanich
ZONING BY-LAW
NOTICE OF
PUBLIC HEARING

NOTICE is hereby given that all persons who deem their interest in property affected by the following proposed by-law will be afforded an opportunity to be heard before the Municipal Council on the matters contained therein at a PUBLIC HEARING to be held in the COUNCIL CHAMBER, Saanich Municipal Hall, 770 Vernon Avenue, on MONDAY, March 17, 1980, commencing at 7:30 p.m.

(a) **"ZONING BY-LAW, 1978, AMENDMENT BY-LAW, 1980 NO. 4432".** To rezone Lot 8, Section 64, Victoria District, Plan 1319, (986 Annie Street) from Zone District RS-2 (detached housing) to Zone District RD-2 (duplex).

(b) **"ZONING BY-LAW, 1978, AMENDMENT BY-LAW, 1980, NO. 4430".** To rezone West half of Lot A, Section 9, Lake District, Plan 9579 (731 Greenlea Drive) from Zone District A-1 (rural) to Zone District RS-4 (detached housing, 665 M² minimum).

A copy of the proposed by-law may be inspected at the Municipal Hall, 770 Vernon Avenue, between the hours of 8:30 a.m. and 4:30 p.m., Monday to Friday, except Statutory Holidays.

"R. M. SHARP"
Municipal Clerk

THE ACES® IRA G. CORN, JR.

"Any society that takes away from those most capable and gives to the least will perish." -- Abraham Lincoln.

Declarer must be more than capable to land today's shaky heart game. The defenders are due two trump tricks and the club ace and the secret lies with avoiding the loss of an "unavoidable" diamond trick.

Two Australian declarers managed to bring in 10 tricks in a knockout-team competition and the play was identical at both tables.

The spade ace was won in dummy and a low heart was led to declarer's jack and West's king. West switched to a club to East's ace and East exited with a club, won by dummy's king. A trump was led to declarer's ace, leaving East with his high trump and all the black suit winners were cashed. With clubs and spades eliminated from both his hand and dummy, declarer then put East on play with the high trump.

East gave it his best shot and led the diamond queen (he hoped that declarer would play him for both honors), but declarer took this with his king and made the percentage play of finessing against West's diamond jack. The defense took only two trumps and a club and both declarers made their hard earned games.

Dick Cummings of Australia points out that West could have defeated the game by exiting with a trump after winning the king (East would then play his high trump and exit with a club after winning the club ace).

However, with perfect play by both sides, declarer could have prevailed. Declarer could have played off all his black suit winners before touching the trumps and East (or West) would have been presented with the same insolvable problem.

NORTH 2-6-A

♠ A
♥ 9 5 4 3
♦ A 10 5 4 3
♣ K J 4

WEST	EAST
♠ 9 7 4 2	♠ J 8 6 5 3
♥ K 8	♥ Q 10 6
♦ J 7 2	♦ Q 8
♣ 9 7 6 2	♣ A 8 5

SOUTH
♠ K Q 10
♥ A J 7 2
♦ K 9 6
♣ Q 10 3

Vulnerable: Both. Dealer: South. The bidding:

South	West	North	East
1 NT	Pass	2 ♣	Pass
2 ♥	Pass	4 ♥	All pass

Opening lead: Deuce of spades

Bid with Corn

South holds: 2-6-B

♠ A
♥ 9 5 4 3
♦ A 10 5 4 3
♣ K J 4

North	South
1 NT	2 ♣
2 ♦	?

ANSWER: Three diamonds. Forces to game and shows diamonds. Opener's next bid should point the way to the best game contract.

Law hampers RCMP job

OTTAWA (UPC) — The RCMP has been hampered in its ability to perform its work effectively because the force has been instructed to follow the letter of the law so closely, says Solicitor General Robert Kaplan.

In an interview with Newsradio to be broadcast Sunday, Kaplan says delays in the McDonald Commission's inquiry into RCMP illegalities are keeping force members strictly within the confines of the law.

In some cases, they are handicapped. He cited the example of two RCMP officers trailing a suspect in a car.

"The suspect makes a U-turn illegally, to evade them," said Kaplan. "Their practice now is to drive around the block, because making a U-turn is illegal."

While describing this as a handicap, the newly-appointed minister said he was not concluding he should authorize illegal U-turns for police but that special rights for officers should be defined by law.

Although he would have to reject any recommendation by the McDonald Commission that officers be allowed to commit an illegal act, he said he hoped some provision will be made in law "so that they can handle that very simple kind of situation."

Sister's bone marrow won't help leukemia

WINNIPEG (CP) — Robin Cooke, 21, of Kenora, Ont., the subject of fund-raising projects to enable him to travel to the U.S. to undergo bone marrow transplants, will not have the operations.

Cooke, who suffers from leukemia, was to have received bone marrow from his sister, but doctors found that their cells were incompatible, Dr. Paul Galbraith of Winnipeg's Health Sciences Centre said Friday.

Cooke learned last October that he may have to travel to the Cancer Research Institute in Seattle, Wash., for the transplants. Several Kenora organizations raised $5,000 to help Cooke pay for the operations.

Woman's words for MLAs

WINNIPEG (CP) — One of only two female members of the Manitoba legislature chided some her of male counterparts Friday for talking about women's rights while inequality exists on their own doorstep.

In one of the most strongly-worded statements yet by the first-term member, June Westbury (L — Fort Rouge) said she was tired of some of the phrases used in the legislature during discussion of labor department spending estimates.

She said Labor Minister Ken MacMaster called women "the fairer sex" and male opposition labor critic Jay Cowan (NDP — Churchill) was referred to as "the little old lady from Churchill."

Mrs. Westbury said she wanted to be referred to as a woman and asked that the other euphemisms for her sex, as well as insults based on sex, be dropped.

The inequality she said male members were overlooking on their own doorstep is the lack of women members' washrooms.

The only members' washroom on the same floor as the legislative chamber is located in the members' lounge and is for men only.

the Bay

Performers

Top value in home entertainment

The clean clear sound of Hitachi
Our very own sound system with the remarkable Hitachi receiver is a must for the music buff. The Hitachi AM/FM receiver has 40 watts per channel RMS plus filters to ensure a clean, superior sound. Also included is a belt-drive, semi-automatic turntable with magnetic cartridge, dustcovers and base, twin air-suspension speakers with two 2½" tweeters and one 10" woofer. The result, a perfectly balanced sound system for the discriminating ear.

$649

Stereo component stand
Give your sound system a space of its own. Complete with adjustable shelves, record storage space and enclosed audio cabinet. Comes in a rich woodgrain finish with casters for added convenience.

149.95

Clearly the best picture around

Baycrest deluxe 26" color console
This deluxe model has all the features of the regular color console plus fully remote control for easy tuning and selection of channels and volume, mid-band capabilities and low wattage operation. Cased in a rich wood cabinet it also holds the Seal of Approval from the Retail Research Foundation and three year in-home parts and labour warranty.

$999

Baycrest 26" color console T V
Enjoyable viewing starts with a sharp, clear picture and that's what the Baycrest color console guarantees you. It has a 100% solid state picture tube with extra lense focusing for a sharper picture and more reliable chassis. Added features include an illuminated channel indicator and casters for easy mobility. Comes in a sleek modern styling with pedestal base and walnut grain finish. Baycrest T V has the Seal of Approval from the Retail Research Foundation and a three year in-home warranty on parts and labour.

$859

T.V. and Radio, Downtown Vancouver (fourth) and at or through all Bay stores in B.C.

the Bay | master charge | VISA
Show your Bay Shopping Card!
Master Charge and Visa are also welcome.

Hudson's Bay Company

the Bay

25% OFF FAMOUS MAKER COORDINATES

Imagine an entire wardrobe of sporty coordinates, made by one of your favourites names in fashion. We'll bet you think that would be pretty expensive. Not at the Bay! Because right now, we've slashed the prices drastically on a fabulous mix and match group. Save on pants, skirts, jackets, shorts and tops in the most carefree fabrics, including polyester knits, woven polyester/cotton and terry knits. We can't tell you who the manufacturer is, but you'll know (and love it!) once you've been here. Most items available in white, admiral blue or spearmint green; tops in stripes, dots and plains. Sizes are assorted, so shop early for best selection. Reg. $11 to $40.

TO CLEAR

7.99 TO 29.99

Prices in effect while quantities last.
Ladies' Sportswear, Downtown Vancouver (second), Victoria and at or through all Bay stores in B.C., except Kamloops, Penticton, Trail and Cranbrook.

the Bay | master charge | VISA

Show your Bay Shopping Card!
Master Charge and Visa are also welcome.

Hudson's Bay Company

Island
109 Ingram Street
Duncan

The Daily Colonist.

Cloudy, high 9
Weather Details on Page 2

Vancouver Island's leading newspaper since 1858

No. 74 — 122nd Year | Victoria, British Columbia, Saturday, March 8, 1980 | *** 25¢ Daily, 30¢ Sunday

Khomeini orders hostage shift

50 to leave embassy today for secret site

TEHRAN (UPI) — Ayatollah Ruhollah Khomeini has ordered Foreign Minister Sadegh Ghotbzadeh to take over responsibility for the 50 American hostages and move them from the occupied U.S. embassy.

Tehran radio said Saturday Khomeini ordered the transfer to take place at 6 a.m. PST. No other details were given, but Ghotbzadeh Friday said the hostages would be moved to a secret location to be questioned by a UN panel investigating the deposed shah's regime.

The announcement ended days of speculation over whether the militants holding the hostages since last Nov. 4 would actually relinquish control over their captives. The militants have repeatedly said they will follow whatever orders are given by Khomeini.

The militants earlier raised a potential snag by demanding television time to explain their position and a meeting with the ruling Revolutionary Council before any transfer takes place, the Italian news agency ANSA said.

Thousands of Iranians demonstrated outside occupied U.S. embassy compound, where they slit the throat of a camel — a sacrifice of thanksgiving for the recovery of Khomeini — and implored the militants holding the 50 hostages not to turn them over to the council.

A spokesman for the militants affirmed they would surrender the hostages, now in their 125th day of captivity. But he said he was certain Khomeini "would not permit the hostages to go to the United States until the shah comes back to Iran."

The spokesman said the militants, who seized the embassy Nov. 4, intend to remain there because they want to keep the documents and classified embassy files as proof of the "American government's policies towards Tehran."

In Paris, a member of the five-man UN commission investigating the shah said he hoped to meet with the hostages on Sunday or Monday.

Louis-Edmond Pettiti said the commission wants the meeting to be of a "humanitarian" nature — held in private without the presence of Iranian officials.

'Bygones be bygones'

TEHRAN (CP) — It's time for Canada and Iran, like old friends who have quarrelled, to bury the hatchet and "let bygones be bygones," says Iranian Foreign Minister Sadegh Ghotbzadeh.

The comment comes from the same man who threatened some five weeks ago that "Canada will pay" for its role in spiriting six U.S. diplomats out of Iran.

Ghotbzadeh said Friday that the policy reversal stems in part from the defeat of the Conservative government of Joe Clark.

"Now that that government has been punished by the Canadian people, there is no need to revive the subject," the foreign minister said.

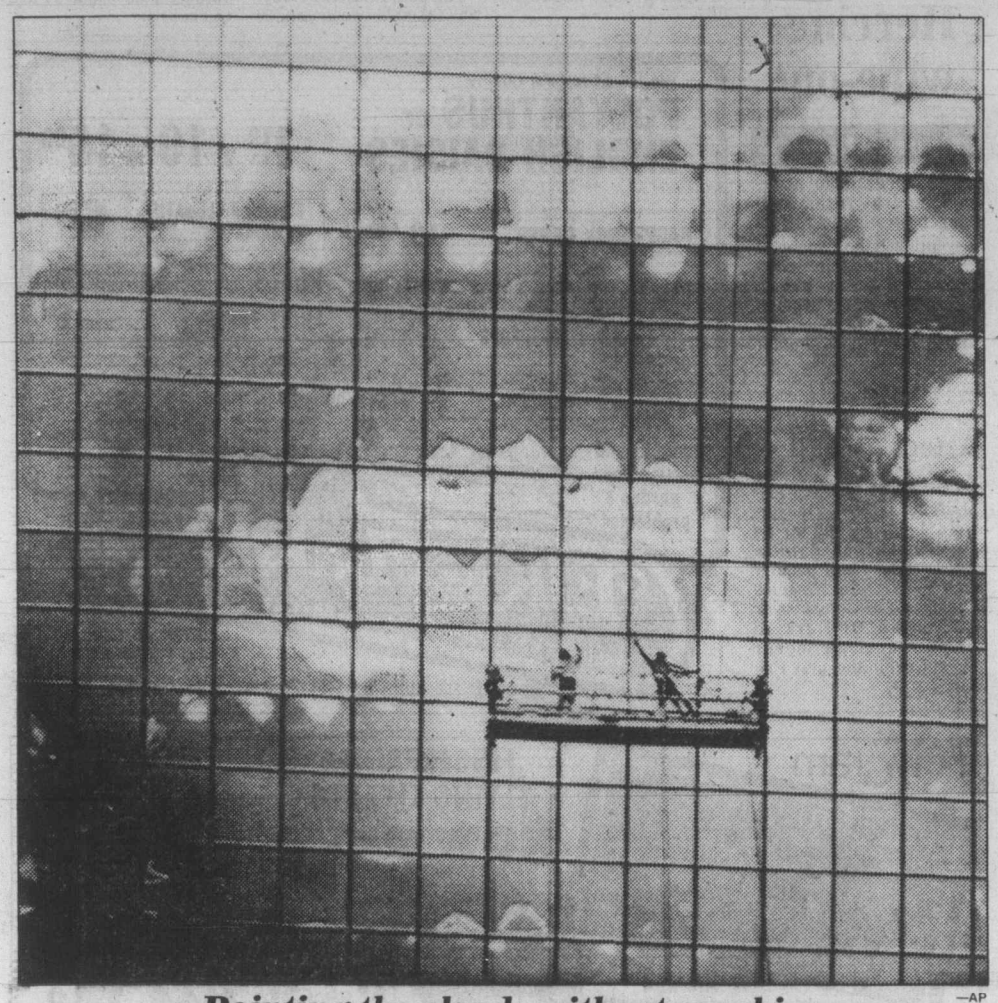

—AP

Painting the clouds without sunshine

What gives the appearance of a crew painting a sky scene on the side of a building is actually a window-washing crew cleaning the panes of the United Bank Building in downtown Phoenix, Arizona, on Thursday. The reflected clouds are from a storm that passed over the city.

Banditos stuck for a spell

DUNCAN — Two boys, aged 10 and 11, walked into the Duncan branch of the Bank of Montreal shortly after noon Friday and went to a desk where they picked up a withdrawal slip.

They were going to present their demands in writing, but apparently had difficulty spelling the word "robbery."

They finally managed to get something down on paper, but it was almost unrecognizable.

The pair presented the note, not to a teller, but to one of the women in the loan department. She promptly notified branch manager Earl Bradshaw, who called the RCMP.

The foiled desperadoes got a tongue-lashing from police, the manager said later.

Herring season all but wiped out

The death sentence has been pronounced. It's just a matter of waiting for the corpse to lie down.

That appeared to be the fate of the normally lucrative herring season for gillnetters Friday as:

- Striking fishermen cast votes that were almost certain to reject a new offer from the Fisheries Association of B.C.
- The federal fisheries department called a halt to the season on an indefinite basis.

The association, representing 14 companies, had said the shortlived hunt for herring roe would be a write-off this year if settlement on price wasn't reached this week with union fishermen.

In another development Friday, Mr. Justice John Bouck in B.C. Supreme Court chambers granted an injunction banning picketing of the Victoria plants of Oakland Fisheries Ltd. and Victoria Packing and Cold Storage Ltd. They are non-union companies which had no contract with the striking United Fishermen and Allied Workers Union and the Native Brotherhood of B.C.

The fisheries department halted the fishing because the strike had idled the processing plants. This left non-union packer vessels with nowhere to dump their loads.

Last year's big payoffs produced high roe prices that were boycotted by Japanese consumers. Japan, which considers the herring roe a delicacy, had provided a big market in the past few years.

In Nanaimo, Trade Wind Seafoods Ltd. was placed in receivership over a $713,000 loan it made to buy roe on the fishing grounds at the inflated 1979 prices. And Quality Fish Co. of Vancouver, which had offered fishermen $745 a tonne for gillnet herring—a price rejected earlier this week—ordered its 11 packers home with empty holds. They had spent six unsuccessful days off the west coast of Vancouver Island.

The result of the fishermen's vote Friday was all but assured when the new offer from the association proved to be little different than that rejected earlier.

The offer was for $650 a tonne for gillnet catches, up only $10 from before, and $350 for seiners, an increase of $25.

Meanwhile, the UFAWU

Page 2—Herring

INSIDE

Memories painful at Alert inquiry —Page 18

Interest rate hike on horizon again —Page 26

Bridge	49
Business	7-10
Classified	31-45
Comics	47
Crossword	48
Editorials	4
Entertainment	16, 17
Letters	5
Living	22-25
Marine Calendar	18
Medical	24
Names in the News	19
Provincial Court	27
Religion	28, 29
Sports	11-15

Vogel taking a leave while actions probed

By JIM HUME
Colonist reporter

Deputy Attorney-General Richard Vogel departed from his office Friday on a leave of absence which will continue until a full investigation of allegations of improper actions on his part is completed.

A CBC television program Thursday alleged that Vogel had on at least three occasions intervened with the normal course of criminal proceedings.

Throughout Friday's session of the Legislature the news story dominated debate on the throne speech, with each NDP speaker jabbing at the government and charging that the administration of justice in B.C. was in a shambles.

The legislative session opened with a statement from former attorney-general Alex Macdonald (NDP—Vancouver East) and ended with the announcement from Attorney-General Allan Williams that Vogel had asked for, and had been granted, an indefinite leave of absence and had vacated his office and turned over his duties to associate deputy Dennis Shepherd.

Both opening and closing statements by past and present attorneys-general were delivered in quiet, measured tones, and received in silence by the members.

Macdonald said the CBC report on Vogel's actions involved matters "of grave import" for the administration of justice in B.C.

"What the story said was two things," Macdonald said. "First, that there had been favoritism in the justice system; that justice had been administered partially and not impartially in some cases. No more serious allegations could be made, for if they are true, public confidence in the entire system of law and order breaks down.

"The other thing it said was that the attorney-general had been apprised by letter of some part of this at least. There is in any case a close relationship of mutual responsibility between a minister and his deputy. The allegations necessarily therefore involve the office of the attorney-general as well.

"The truth or otherwise of this kind of inference with justice must be established. Attorneys-general, former and present, cannot investigate their own offices. We believe the right thing would be for the present (Williams) and former (Garde Gardom) attorney-general to stand down from their ministerial offices while the truth of the matter is ascertained.

"The federal minister of justice should be involved, and we would like some members of the opposition to be part of the discussions as to procedure."

Three hours later, Williams walked into the chamber, to heavy government desk-thumping, to announce Vogel's departure.

Speaking slowly, Williams quietly rebuked Mac-

Page 2—Williams

Jury convicts former mayor

NEW WESTMINSTER (CP) — Controversial former mayor Ed McKitka showed no emotion as he was convicted Friday of demanding kickbacks and abusing the trust of his office in 1977.

He will be sentenced next Friday.

McKitka remained silent as he left the courtroom, but his lawyer said the decision would be appealed.

The flamboyant politician had survived two inquiries into similar allegations while he was mayor of Surrey, a municipality southeast of Vancouver.

McKitka
. . . no emotion

The B.C. Supreme Court jury, which began deliberations at noon Thursday, found him guilty of seven of nine criminal charges relating to his disclosure of confidential zoning information to developers and then demanding benefits from them.

McKitka, 45, now a Surrey alderman, was convicted of four counts of breach of trust, two counts of unlawfully demanding a benefit, and one count of threatening a Surrey alderman. The jury did not return a verdict on a related breach of trust charge after Mr. Justice George Murray told them that one of the charges could be considered redundant if they returned a guilty verdict.

He was found not guilty on one count of unlawfully demanding $100,000 from Ray Loewen, a former Social Credit member of the Legislature.

During the trial, in which 16 witnesses appeared for the prosecution and McKitka was the only defence witness, much of the crown evidence was entered in the form of police wiretaps.

Experienced rights officer heads branch

Nola Landucci, 38, a native of Trail, has been appointed director of the B.C. Human Rights Branch, Labor Minister Jack Heinrich said Friday.

She succeeds Kathleen Ruff who resigned last August to become host of the CBC television program *Ombudsman*.

Heinrich said Landucci has been with the Canadian Human Rights Commission in Ottawa since 1979, where she has served as director of both the complaints and compliance and regional operations.

Landucci, who began her public service career with the post office, is a former director (1974-76) of the Office of Equal Opportunities for Women attached to the federal Public Service Commission.

She will assume her new position in April. The branch's responsibility is to enforce the B.C. Human Rights Code.

A branch spokesman, acting senior human rights officer Alan Andison, said Friday: "Landucci's experience will surely be good for the job. We are looking forward to working with her."

And Ruff, contacted at her home in Toronto, said she wishes her successor well.

"It's an important job, and an opportunity to serve people whose rights are abused. She's a person with some experience in the human rights area which will be useful for her, and I wish her well in every way."

Landucci
. . . starts in April

Landucci's career in the public service also includes positions as program personnel adviser to Parks Canada (1976-78), analyst with the social and manpower division of the Treasury Board Secretariat (1972-74), and promotional officer in the Women's Bureau with the federal labor department (1971-72).

She had also served as manpower utilization officer with the federal department of supply and services, and administrative trainee with the post office.

Please, no thanks, E&N tells critic

Those who believe the Esquimalt and Nanaimo Railway is in a world of its own may have found that world upside-down Friday.

Or so it would have seemed with the two main antagonists in the E&N story reversing their usual roles.

For the first time that anyone could recall, the activist E&N Steering Committee wanted to compliment CP Rail for a good job.

And if that seems unusual, consider the fact that CP Rail said it didn't deserve any special attention and wouldn't take a bow.

Victoria alderman John Cooper, an E&N employee and chairman of the committee, said railway workers had been pleasantly surprised by what appeared to be a sudden burst of activity. It appeared obvious attempts were being made to fix up a line that has long been criticized for need of repair.

Cooper's committee was instrumental in saving the life of the Dayliner passenger service. Its campaign had included descriptions of general deterioration and accusations that CP Rail was purposely letting the service run down to aid its application for abandonment.

But Friday Cooper said CP had shipped 40,000 railway ties to Vancouver Island, along with a gravel train and a special car that x-rays the rails.

"And they've got the brush cutters working all-out. We haven't seen activity like this for years," Cooper said.

"They (CP Rail) are to be congratulated."

Replied Don Bower, CP Rail's regional public relations manager: "It's nice to hear someone say something positive for a change. But unfortunately, it's wrong."

Bower said CP isn't doing anything it wouldn't do in any other year. Some $750,000 had been spent on maintenance of the line last year and the same kind of spending was planned for this year.

"The line is in much better shape than we are generally given credit for," he said.

Cooper still thinks there's more than meets the eye.

"To talk budget is one thing. But it's where they put those dollars that counts.

"They're still to be congratulated."

The Colonist.

THE ISLAND

Section Two/Saturday, March 8, 1980/Page 21

Track hurdles obstacle

COURTENAY — Courtenay aldermen have agreed to participate in the financing of a district all-weather sports track.

The city becomes the fourth of six areas which must agree to participate in the function, to be assumed by Comox-Strathcona Regional District.

So far electoral areas A, B and C have signified their intention to participate and it now remains for Comox and Cumberland to join.

The cost of the function, which basically involves the Comox Valley municipalities and the rural areas surrounding it, will not exceed three-quarters of a mill and the money will be used only for temporary current borrowing.

"It's a one-shot deal," said Ald. George Cochrane, adding that operational costs will be assumed by the Courtenay school board.

The school board has already put money in trust for the track and will become the seventh participating body if the remaining two municipalities agree.

Cassidy lights finally shine

NANAIMO — Private aircraft received the official okay this week to use the city of Nanaimo's Cassidy airport runway lights for night landings and take-offs.

The lights, which have been installed for some time, got the official approval of the federal transport ministry, and private aircraft pilots using the field will be able to turn the lights on with their radios.

Commercial flights are still banned from making night use of the airport until hazard beacons are installed and tall trees on the runway approach path are trimmed.

Ald. Dick Winkelman, chairman of the city council committee that oversees the airport, said that the lights, which have been operational for more than a week, have now been checked out by the transport ministry.

The ministry will circulate information to pilots on how they can turn the lights on with a special radio frequency, and Nanaimo and Ladysmith RCMP and emergency program officials are also aware of how the lights can be activated, Winkelman said.

The lights are triggered by the radio frequency and then stay on for 20 minutes, he added.

Winkelman said that he understands a number of private planes have already made use of the night landing facilities at Cassidy, and that the lights will also be a help during bad weather.

The ministry's aeradio facility at Cassidy will operate the lights during working hours, changing the operation over to automatic during the night.

The lights can be activated from as far as 20 miles away. They replace the cumbersome old system of flare pots, which were only supposed to be used in emergencies.

The lights and repaving of the Cassidy runway were projects funded by the provincial and federal governments.

Winkelman said that he hopes the hazard beacons are installed well before fall, so that commercial airlines can schedule night flights into Cassidy during the winter months.

Tree-clearing needed for the approaches includes some work that will be done soon at the south end of the airport, but the city is negotiating with MacMillan Bloedel over trees to be cleared at the north end of the runway.

Winkelman said that there was some environmental concern about trees to be removed from the banks of Haslam Creek, which is just north of the airport.

In the meantime, Winkelman said, he is sure the new lighting system will be welcomed by both resident and visiting private pilots.

Cowichan area doing nicely, mayor contends

DUNCAN — "Things are going very well in the Cowichan Valley and we can expect them to be even better for the next couple of years," says North Cowichan Mayor Graham Bruce.

Bruce's statement, made at council's recent regular meeting, was a direct contradiction of a petition to Premier Bennett currently being circulated by Duncan-Cowichan Chamber of Commerce, asking the premier to help improve the economic climate in the valley by permitting more industrial growth.

The chamber's petition, in part, stated: "We desperately require tourist, commercial and industrial expansion in this area to create employment and an expanded tax base to offset an ever-increasing inflationary trend and personal hardship."

Bruce cited two industrial projects currently on stream in the Cowichan Valley—MacMillan Bloedel's $50 million expansion and BCFP's $150 million expansion program.

Commercial projects mentioned by Bruce were the Village Green Mall, currently under construction; expansion of Silver Bridge Motel, Thunderbird Shopping Mall and hotel; new police building on Canada Avenue; commencement of the $8 million intermediate care facility; Century 21 complex; a large multi-million-dollar condominium and marina complex at Cowichan Bay, and several large apartment buildings.

"I think things are going very nicely," said Bruce.

Meanwhile, considerable discussion by council took place over the establishment of a regional tourist committee and the necessity of a campsite in the district.

Bruce said recent forming of the Cowichan Regional Tourist Committee "was a very positive step."

Ald. Alan Hussey, reporting on a recent meeting of the tourist committee, said all groups attending agreed there was a real need for a campsite in this area.

He said council should move to investigate a possible campsite and suggested a meeting with the provincial tourist minister.

"If this fails, we should consider a municipal campsite."

Hussey then moved "that council investigate the possiblity of a campsite within this area."

Ald. Margaret Robertson, council's finance chairman, said she would not vote for this motion but wished to add an amendment that a provincial campsite be established.

Mayor Bruce was opposed to the amendment.

Robertons' amendment was voted on and defeated with original motion then voted on and approved.

Pacific Stage Lines informed council that the community of Crofton "will be given serious consideration" as part of the bus lines survey, whereby minimal service can be established to numerous communities on the Island.

Council was informed by the B.C. Pollution Control Branch that Doman's Nanoose Forest Products mill has been "ordered to alter or improve" its works, "that there is no discharge of contaminants to the air from open burning of wood-waste."

The PCB also instructed the mill "to dispose of the waste at a location and in a manner approved by the regional manager, Vancouver Island region, waste management branch."

Several residents had complained to council that smoke from the mill was a hazard to traffic on Trans-Canada Highway.

Cowichan Estuary Preservation Society's lawyers Edwards, Kenny and Bray reiterated to council some of the society's concerns regarding the Cowichan estuary.

The CEPS position is that "the already-existing development in the estuary be allowed to continue in the form as originally approved, but no further industrial development take place in the estuary."

"The position of the society is that it should be retained at that level originally applied for and the level, that when industry was located there, the proponents of the industry indicated was an acceptable use for their purposes.

"This would mean that the Doman Industries facility would be requirecd to maintain its operation as originally approved (storage area for logs restricted to 20 acres, industrial waste trucked away to an acceptable site, no new construction or expansion of existing facilities)."

The society's counsel then suggested the following amendments to council's proposed comprehensive zoning bylaw:

- "The Cowichan River estuary would remain zoned rural restricted, with definitions of a non-conforming use that would allow the continuation of the Doman Industries operations in the form originally approved.

- "Alternatively, a new zone could be created for the Cowichan estuary designating the area specifically and providing for development in the form suggested above. Such a special zoning category would recognize the unique role played in the district of North Cowichan by the Cowichan River estuary."

Second ferry certain

A second ferry will be assigned on a temporary basis for this year to the Campbell River-Quadra Island run from May 15 to Sept. 8, the transport ministry announced Friday in Victoria.

The ministry said the two-ferry service will ease heavy traffic congestion during the busy summer months.

Earlier, there was speculation in Campbell River the run would get a larger ferry.

However, this did not meet with approval everywhere as most of those involved felt two ferries would be a better solution.

The main reason for this view was the recent rash of mechanical problems plaguing the ferry on the run now.

Those favoring the two-ferry run said even if one larger ferry was to replace the present vessel, there would always be a possibility of further mechanical breakdowns and ensuing cancellations.

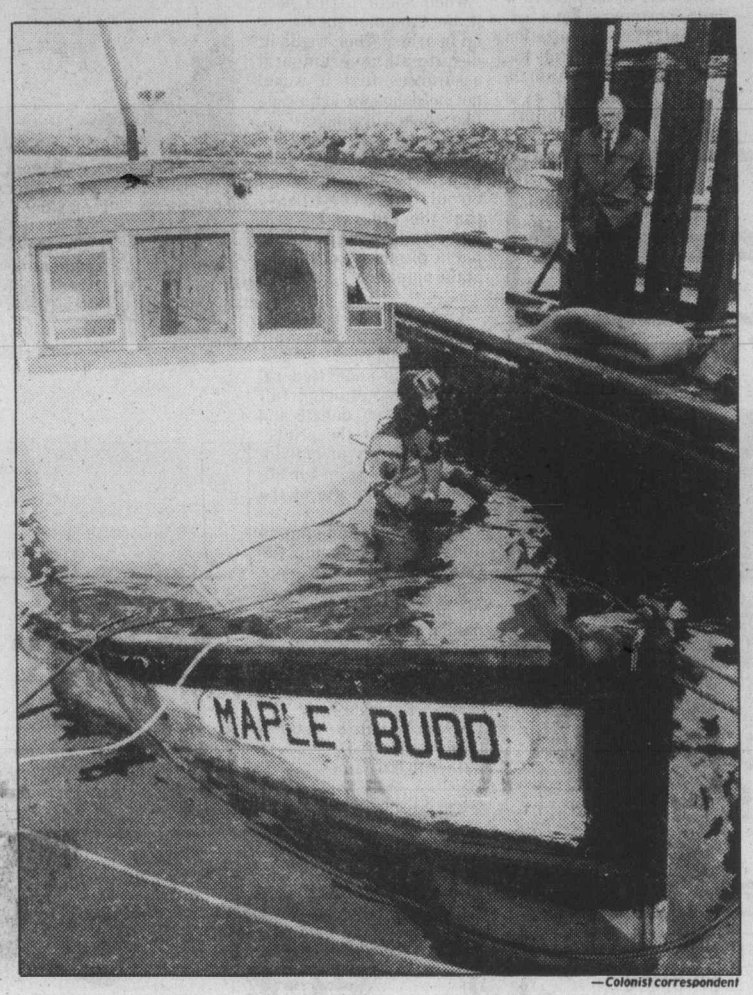

—Colonist correspondent

That sinking feeling

The *Maple Budd*, a 55-foot fishing vessel, recently sank in French Creek harbor. While diver Robert Frost of West Wave Industries used inflatable tubes to raise boat's bow, harbormaster Ed Irwin said boat's registered owner, a Langley man, was absent when pumps failed. Boat went down at government peer in about 25 feet of water.

Economic body's fate is up in air

PORT MCNEILL — The fate of the combined Regional Economic Development Commission remains undecided, even after Mt. Waddington Regional District directors heard from provincial official John Colville.

Mt. Waddington and Comox-Strathcona regional districts agreed to enter into a joint contract, sharing the services of Arthur Burgess, who was named as economic development commissioner with headquarters in Courtenay.

Each year the two regional districts must pass a bylaw authorizing the continued existence of the commission, but in December Port Hardy Director Russ Bates told regional members his area would not be participating.

The bylaw was then tabled and followed by a visit from Burgess and later Colville.

Burgess told directors if the commission is eliminated, all they will have will be a blank spot on the map.

The bylaw was again tabled and the visit from Colville followed, but after his presentation the authoring bylaw remained on the table.

The areas participating in the function do so on an optional basis.

In Comox-Strathcona Regional District, Campbell River does not participate. However, when an area opts out, the costs must then be shared between the remaining areas.

Regional chairman John Eilertsen said the cost to regional taxpayers so far has been about 12 cents per household. He added that if one new business was created and a letter to Vancouver saved, then money is saved.

In addition to the funds from each regional district, the bulk of the funding comes from the provincial government on a declining scale.

Port Alberni

Contract upsets trustees

PORT ALBERNI — School District 70 has acnowledged receipt of the final settlement which it has signed with its non-teaching employees, members of Local 727 of the Canadian Union of Public Employees, after a six-week strike.

The CUPE workers returned to work recently after provincial mediator Fred Geddes got the two sides to sign a letter of agreement allowing him to set the final terms of a new contract within 10 days, which would be binding on both parties.

Geddes settlement was received last week. It effectively gave the union what it had been demanding throughout the negoatiations and the strike—wage parity with the International Woodworkers of America and with the other major CUPE local in the city, the city employees, members of Local 118.

THE SCHOOL BOARD'S final offer before negotiations broke down had been a 9.5-per-cent increase in the first year and nine-per-cent plus COLA in the second, identical to the increases agreed to with the teaching staff of the district in November.

Instead, the CUPE workers will receive a 12.5-per-cent increase in the first year and a 12.9-per-cent increase in the second.

The base (laborer) rate goes from the $8.08 per hour received last December to $9.06 on Jan. 1, 1980, to $9.96 on Jan. 1, 1981, and to $10.56 on July 1, 1981.

The figures are idential to those to be received by the city workers on the same dates, and the $9.06 is the current IWA base rate, while the $9.96 is the base rate to be received by the IWA on June 15, 1980.

Rates for tradesmen will also be identical for the school and city CUPE workers, going from the $10.36 and $10.46, respectively, being received in December, at $11.66 on Jan. 1 this year, to $12.77 on Jan. 1, 1981, and to $13.37 on July 1, 1981.

IN THE ONLY OTHER comparable category, school bus drivers went from the $9.36 in December to $10.34 on Jan. 1 this year, $11.32 on Jan. 1 next year and $11.92 on July 1 next year, while the equipment operators for the city will go from the same $9.36 in December to two cents more in each of the other rates, namely $10.36, $11.34 and $11.94.

Thus the CUPE workers will receive a wage increase of just above 25 per cent over the two-year life of the contract, and secretary-treasurer of the school district John Wright estimates that with additional fringe benefits received, the total increase will be approximately 31 per cent.

Wright was unable to put a dollar figure on just what the increase will cost the district over that time.

In announcing the acceptance of Geddes' settlement, personnel chairman Jim Spencer made no effort to hide the board's disappointment.

HE POINTED TO WHAT HE termed the "unprecedented" actions of the union in taking a strike vote and requesting a mediation officer "before negotiations had even begun," as indicative of the union's effort to "bludgeon this board into submission."

He was not merely expressing "sour grapes," he said, since the board had entered into negotiations in good faith and had offered the union the same increases as those accepted by the teachers in the district and "very much in line with the increases being offered non-teaching staff in other B.C. school districts."

"But this agreement will serve to open the floodgates in other school districts in this province."

The board was in sympathy, he said, with both the IWA, "who became involved despite an almost-complete lack of job classification comparisons," and the district teachers, "some of whom will now be paid less than the non-teaching staff."

BOARD CHAIRMAN GILLIAN Trumper added to Spencer's remarks with an opinion that the final settlement was "unwarranted and irresponsible."

"We were accused by the ministry of education last year as being irresponsible in our settlement with the teachers," she said, "and yet this is far above what we negotiated then."

She suggested that the board write to the minister of labor, "condemning this settlement and the method by which it was arrived at."

A motion was made and passed to this effect.

SHE WENT ON TO MAKE a point which she has made at previous meetings—that she considers the fact that some sectors of the employees of the school districts are allowed under the law to go on strike while others, the teachers, are not, as completely unfair.

"I would assume that our teachers will think very hard about such a situation when they observe what the government will allow in the way of wage increases to those who go on strike regardless of how such action jeopardizes the educational system," she said.

Giant show of hands in Nanaimo

NANAIMO — The city of Nanaimo will be asking for a giant show of hands later this spring when it undertakes the first complete voter enumeration since amalgamation five years ago.

Deputy city clerk Sandy Gray said that the enumeration is scheduled to be done in May and June, with the first three to four weeks of that period set aside for the actual house-to-house registration of voters.

When the city was amalgamated with its surrounding improvement districts five years ago, it used its own voter lists plus regional district lists to draw up a voter list for the new municipality.

Gray said that enumeration is not nearly such an important process as it used to be, because people can now register to vote on election day at the polls.

Still, he said, it will be a big help for the city to have its updated voter list, and he urged all potential voters to be sure they got on the list, because it will take them less time to vote on election day.

The cost of the enumeration, some $35,000, is one reason the process is not done too often, Gray said.

Cost of this spring's enumeration will be kept low for the city if an application to hire half of the enumerators from the student work force is approved.

Gray said the city has applied for about 12 student workers for two months to work on the enumeration. Twelve more enumerators, plus a supervisor, would bring the work force to 25, he said.

If approved, the province would pay about $12,000 of the students' $19,000 price tag, Gray said. The Canadian Union of Public Employees city hall local has given its okay for the student hiring because it is a special project that does not affect union members' jobs.

The city had at one time considered conducting a sort of mini-census along with the enumeration, but Gray said those plans have been dropped because he does not want to jeopardize the actual enumeration.

People who react against the idea of a census might not be willing to even register to vote, Gray said.

In the five years since amalgamation, the city has realigned its stret numbering system and this will make the job of the enumerators easier.

The city's new computer system will also be a boon to the enumeration. The old voter list used key-punched cards which were awkward to work with, Gray said, but the city's new computer system will allow enumerators to process the information right into the computer at a terminal.

Once the list is complete, by Aug. 31, the city will post the list and hold a court of revision the first Monday in October.

The new voter list will likely be used the first time in the November municipal elections.

Eligible to vote in civic elections are Canadian citizens or British subjects, 19 years of age or older who have lived in Canada 12 months, B.C. six months and Nanaimo three months.

Non-resident property owners are also eligible to vote, and the city will be contacting those people for enumeration. In addition, there are a number of corporate votes in the city.

Gray estimated that there will be a drop in numbers from the present 26,000 on the voter list, due to names that no longer belong on the list and failure of some people to register at enumeration time.

ANN LANDERS

Brand-new sitters need instructions

Dear Ann Landers: I'm a teenager and my only source of income is baby-sitting. I have some steady customers, but every now and then I get a call to go to the home of people I don't know. (Friends of my regulars.) They walk out the door as I walk in without giving me any information or instructions. It's hard to believe that some parents are so anxious to get out of the house they won't even take a few minutes to tell the sitter things one ought to know.

Please print the following suggestions to parents. It would help brand-new sitters a lot.

● Tell the sitter exactly what time the kids are supposed to go to bed. Specify what the kids are supposed to have in the way of snacks, as well as what they should NOT have. Also, are they supposed to be given baths and have their hair washed?

● The sitter should know how far to go with discipline. Is one allowed to spank, or not?

● Leave a number to call in case of emergency. (Another relative, if the parents can't be reached.)

● Make sure the sitter knows if any of the children have a medical problem, such as asthma or epilepsy, if they need to take any medication, or if they should not take any medication—such as aspirin.

● Let the sitter know what time he or she can expect you home.

Thanks, Ann Landers. —**A.M. Gulf Breeze, Fla.**

Dear Breeze: You're welcome. It's hard to believe parents would NEED these reminders, but after 25 years of writing this column I would believe anything. Thank you for writing. (P.S. Two facts should be established in advance: How much the sitter is to receive for his or her services and how the sitter is going to get home.)

Dear Ann Landers: You are going to settle this. The etiquette books don't cover it. When announcing the birth of a child whose grandparents are divorced and remarried, is it proper to mention the names of the step-grandparents, as well as the natural grandparents? Also, if one of the remarried partners has adopted the mate's children, are the new sisters and brothers considered aunts and uncles? I hope you can figure this out. The way people are divorcing and marrying left and right, the tangled mess of "yours, mine, ours and theirs" is too much for me. —**Boggled In El Paso**

Dear Boggled: I see no reason for the names of any grandparents to appear on a birth announcement. (Part Two: Adopted children should be considered the same as if they were blood relatives.)

Dear Ann Landers: I have tried hard to be friendly to my next-door neighbor, who is a sensitive person (cries easily) and is unable to tolerate any criticism whatsoever, especially about her children. I told her a couple things about her daughter that I thought she already knew. Now she's mad at me for no reason at all. How can I patch things up? — **Dayton Dilly**

Dear Dilly: It would have been helpful if you had told me what you told her about her daughter. A hole is considered "nothing at all," but people have been known to step in one and break their necks.

The Lillian Maund
Clinique of Slimming, Health and Beauty
Treat Yourself To A Little Beauty!

- Slimming programs designed to suit your individual requirement.
- Facial treatments.
- Hand and foot treatments.
- Lash and brow tinting and shaping.
- Nail and lash extensions.
- Removal of unwanted hair by waxing and electrolysis.
- Make up lessons.
- Steam baths.
- Body peeling.

Consultations — Free of Charge
Open 9 a.m. to 9 p.m. Monday to Friday
9 a.m. to 4 p.m. Saturdays
For appointment phone 381-2155
And For Our Comprehensive Brochure
The Penthouse 531 Yates St.

Breastfeeding rarely causes baby's jaundice

Your Good Health

Dear Dr. Donohue: My question is about babies and jaundice. Our two grandchildren, both born this year (one our daughter's and one our daughter-in-law's) had jaundice. Both were being breastfed. Did nursing cause this to happen? Both had high bilirubin counts. —**D.P.**

A word about bilirubin, the substance in the body that causes the yellowing of jaundice. It is a product of the breakdown of red blood cells. Normally, about 1 per cent of our red blood cells are broken down each day and replaced. As bilirubin is produced it is changed in the liver to a form that can be eliminated from the body. If there is too much bilirubin it means that either too many blood cells are being broken down or that the liver is not efficient enough in getting rid of it as it's produced.

About 60 per cent of full-term infants have jaundice (yellowness) from this. It appears on the third or fourth day and rapidly subsides. The problem is that the liver is not yet developed enough to do its work. This corrects itself, but the jaundice should be reported anyway.

Nursing can be associated with jaundice, but it happens in only one of 200 babies, beginning on the fourth to seventh day after delivery. It reaches a peak in the second and third weeks. Some substance in the mother's milk apparently inhibits the ability of the infant's liver to handle the bilirubin. Nursing should be stopped. This problem subsides a few days after stopping breast feeding, which can usually then be resumed without harm.

I don't want this discussion to discourage women who plan to nurse their babies. It is the most natural and best way to nourish an infant.

Dear Dr. Donohue: I am a young woman who would like to become pregnant. But something my girlfriend said scared me to death. I just got a kitten. She told me that kittens are carriers of a disease that can be harmful to an unborn child or even lead to retardation in the child. Please tell me the name of the disease. Is there a way to find out if my kitten has it or if I can be tested for it before I become pregnant? —**D.O.**

The illness is toxoplasmosis.

What your girlfriend said is correct. The organism that causes it multiplies in the intestines of cats. Humans get it by being exposed to the droppings of an infected cat. They can also be infected through eating the undercooked meat of animals who have been in contact with an infected cat.

Usually the illness in humans is mild and requires no treatment, with the exception that prompt care is required if eyes are involved. That is rare. Active infection can also be passed on to the developing fetus by the pregnant woman and this may cause malformations. There are blood tests available to detect human infection. You can also have your cat examined by a veterinarian to see if it has the illness.

Dear Dr. Donohue: Can one have diabetes and doctors not be able to find it? —**M.C.**

If a person has diabetes, doctors can find it.

The fasting blood sugar test will tell whether you have overt diabetes. For this, blood is analyzed after one has abstained from food for awhile. If the sugar level is high you have diabetes.

If this test does not show diabetes, the glucose tolerance test will. In this, you drink a sugar solution, and blood is tested at intervals afterward. If the blood sugar level rises over the course of the test it means the body's insulin (which "burns" blood sugar) is too low. This is "hidden diabetes," which can progress to the overt kind.

Another reader asks if it is possible to have high urine sugar without having high blood sugar levels. It is possible, so blood tests are always necessary.

Dear Dr. Donohue: Does a person ever have a spur on the ball of the foot? I am on my feet a lot and the ball of the foot directly back of my toes is quite painful. There is nothing showing on the outside of my foot, like a callus. It doesn't hurt all the time, yet can hurt sometimes whether or not I am on my feet. My age is 70. —**R.S.**

The most common place for spur formation is toward the heel of the foot. They could appear in the front, but that would be unusual. Your pain can be due to strain of ligaments, which can, in fact, cause spurs to develop. Any spur would show on X-rays.

Occasionally doctors will see a case where pressure on nerves to the toes causes a patient pain in the area that troubles you. At any rate, if simple measures like rest and a change of shoes (with cushioned sole) do not help, it's time to have the foot looked at.

Sears
Shop at our Warehouse Clearance Centre, Saturday, 9:10-3:30. Located at 765 Vanalman Personal Shopping

Clearance Centre
Look for special clearance prices of one-of-a-kind home furnishings, all priced according to condition. The selection will include floor samples, discontinued merchandise, used customer returns.

Bedroom Furniture
Listed below are just a few one-of-a-kind examples — floor samples, slightly marked, discontinued merchandise and customer returns. All items sold as is and subject to prior sales.

Dk. Pine Chest of Drawers #63051. Reg. $380.00 .. $190.00
Triple Dresser #63553. Reg. $385.00 ..... $192.50
Headboard & Footboard #61787. Reg. $95.00 .. $64.99
Headboard & Footboard #77076. Reg. $139.98 $89.98
Hutch Mirror #63481. Reg. $174.98 ..... $129.00
Headboard #61610. Reg. $94.98 ..... $49.98
Hutch #63588. Reg. $209.98 ..... $49.00
Hutch Mirror #63481. Reg. $174.98 ..... $129.00
Headboard #62191. Reg. $89.98 ..... $49.98
Table #36268. Reg. $79.98 ..... $44.00
Bed Frame #75827 Reg. $54.98 ..... $29.50
Bed Frame #75865. Reg. $44.98 ..... $19.98
Headboard & Footboard #63307. Reg. $154.98 $99.98
Headboard & Footboard #62421. Reg. $99.98 .. $62.50
Headboard & Footboard #62127. Reg. $19.98 ... $9.98
Poster Bed #63265. Reg. $399.98 ..... $299.98
Mirror #63570. Reg. $49.98 ..... $34.00
Chair #29070. Reg. $72.98 ..... $49.98
Hutch Mirror #63790. Reg. $189.98 ..... $99.98
Queen Size Box Spring #72583. Reg. $184.98 $120.00

30% Off Dining Suites
Shop early . . . just a few dining room suites to choose from!
Simpsons-Sears Ltd.
765 Vanalman Avenue . . . Just off the Pat Bay Hwy.

STEWART'S RESTAURANT
New Orleans Creole Cuisine
388-7021

LAMP SHADES
Repaired or Made To Order
THE VICTORIA LAMPSHADE SHOP
493-B Burnside Rd. E. 383-1544

PROTEIN PERMS (1980)
Especially for fine, difficult Hair. These New Perms have delighted our clients and are presently a good buy. They do not contain ammonia and are especially valuable for fragile or fine hair. No charge for hair cutting with perms. PLUS a colour rinse at no extra charge.
Five Operators 383-6015
Working Proprietor, Len Andrews of London, England
ANNAS TAYLOR BEAUTY SALON
1004 BROAD STREET (By Eaton's Car Park)

EUROPEAN
SKIN CARE CENTRE
Dr. W. V. and Mrs. Sharka Nykodym
Professional Facials — Manicure — Pedicures
Make Up Consultations — Eyelash and Eyebrow Tinting
Waxing — Natural Products — Herbs
European Cosmetics — Perfumes — Imports
383-2818
1175 Douglas at View
(Commerce Mall)
3-7

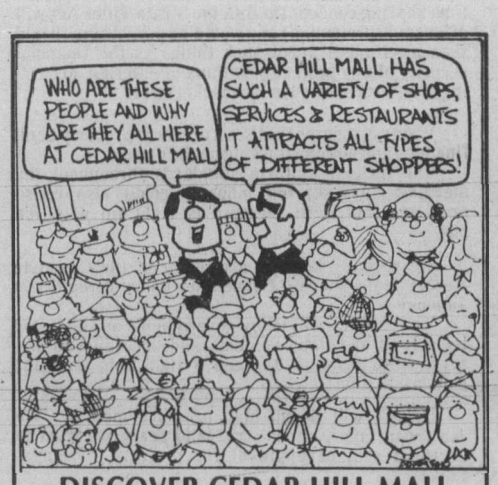

DISCOVER CEDAR HILL MALL
"the Great Little Mall right at your door"
We've got flowers, shoes, natural foods, baked goods, musical instruments, cameras, film, delicatessen, banking, drapes and two great restaurants.
CEDAR HILL MALL
Shelbourne and Cedar Hill Cross Roads
(behind McDonalds)
3-8

Sears
Sears Winter Sale Catalogue expires March 29, 1980...your last chance to save from our biggest sale catalogue of the year

Dial, Dial, Dial... shop the Catalogue way
595-3161
Colwood area shoppers call 474-1234
Charge it on your All Purpose Account

Weight with engine too great

No notice given, city worried

Propane-filled rail cars 'kicked' along bridge

By HUBERT BEYER
Colonist reporter

Railway tank cars filled with propane gas have been sent hurtling across the Johnson Street railway bridge by themselves for the past year.

The volatile substance has been making the journey alone because the bridge had deteriorated to a point where it couldn't support the combined weight of a car and an engine.

In railway jargon, the practice is referred to as "kicking the car."

It involves an engine pushing a car and sending it across the bridge by itself.

A man rides along with the car and applies the handbrake when it reaches the other side.

The engine then goes across the bridge and pushes the car to its destination—in the case of the propane tank cars, the B.C. Hydro gas depot at 502 Pembroke.

City officials expressed concern Thursday over the possible dangers of the practice and consternation over the fact that CP Rail hadn't seen fit to notify the city.

The propane cars have been kicked across ever since it was learned that the bridge was structurally unsound. Some of the girders were actually rusted through.

Meanwhile, repair work, estimated at $800,000, is nearly completed, but Stanley Humphrey of CP Rail's freight division wasn't sure when the company would stop kicking the cars across the bridge.

He said before repairs were done, the weight limit for the bridge was reduced to 263,000 pounds.

Propane tank cars, he said, weighed anywhere from 230,000 pounds to 270,000 pounds. If the weight of an engine, about 120,000 pounds, were added to that, the limit would have been far exceeded, Humphrey said.

"We didn't see any danger in it," he said about the practice of kicking the tank cars across the bridge.

"They can't go any distance," he added.

City engineer John Sansom said he was never notified of the practice.

"They (CP Rail) have a bridge division in Vancouver and they probably placed the weight limit on the bridge," he said.

When the structural deficiencies of the bridge became known, Sansom said, the city reduced the speed limit on the bridge to five miles an hour from 15 miles.

Ald. Robin Blencoe, chairman of the emergency planning committee, also said he hadn't been aware of the situation.

"I'm not an expert in how they handle trains, but I have reservations about that kind of practice in the downtown area. Out in the bush somewhere, okay, but not in a populated area," Blencoe said.

"My intuition tells me that there might be some danger involved."

Mayor William Tindall said it disturbed him that CP Rail hadn't seen fit to notify the city.

"That's pretty poor corporate policy. If there was any danger, we could have taken steps, and if there was no danger, we should have been notified as a matter of courtesy," the mayor said.

The propane tank cars are shipped via barge from the mainland to Nanaimo and then hauled to Victoria.

FIRMS WON'T BITE BECAUSE IT'S 'SO SIMPLE PATENT CAN'T PROTECT IT'

Blood-test device fast in disasters

A cheap blood-test device that could quickly sort out the sick during an epidemic or disaster has been developed by a University of Victoria research team headed by Dr. Robert O'Brien.

But O'Brien has been unable to get major pharmaceutical companies interested in the innovation.

HE THINKS the device could be mass-produced for as little as 30 cents, although it would probably end up costing 50 cents to $1 when sold to an agency such as the Canadian Armed Forces or the Red Cross.

He said in an interview he believes the lack of interest is because the device is so simple it cannot be adequately protected by patent.

"A company that put up the money to get the test method off the ground might not be able to recover its investment," he said.

"Perhaps the way to get it off the ground would be through a crown corporation."

THE BLOOD test uses an inclined plastic tube as a settling device. The angle of inclination—about 45 degrees—speeds up the precipitation of red blood cells, so that after 10 minutes a reading can be taken, instead of waiting for an hour as is usual in standard tests.

By reading off a standard graduation chart, paramedics can tell with minimal training whether a person is really sick or is well. With further research, O'Brien expects that paramedics will also be able to tell whether a person is in the process of getting sick or is on the road to recovery.

A sample of about 10 cubic centimetres of blood is required for the test, which is a negligible amount from an adult.

"For children, the size could be reduced," O'Brien said.

HE SAYS the device is aimed at quickly separating people who are suffering from the effects of pathinogens—bacteria or viruses—from those who might merely be malnourished or suffering from the effects of exposure.

O'Brien
. . . it sorts out sick

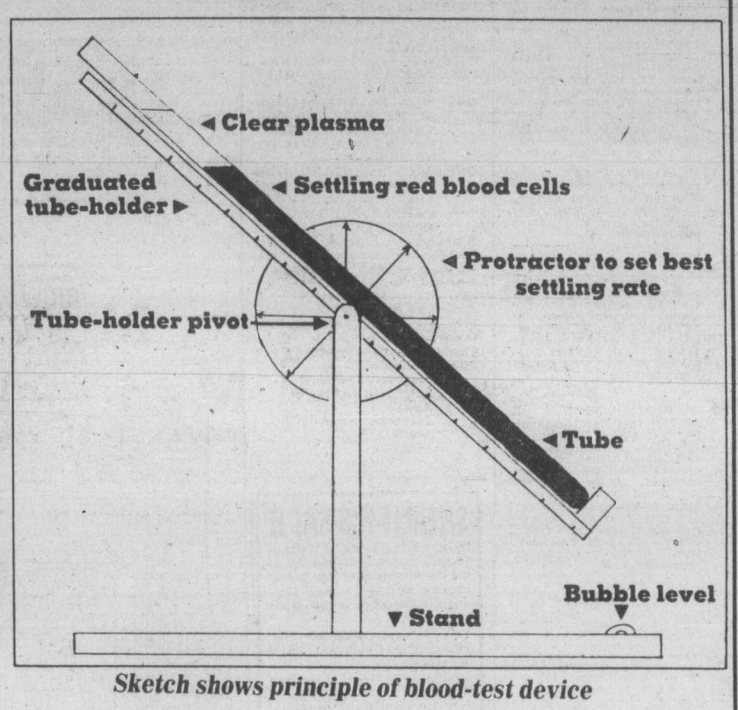

Sketch shows principle of blood-test device

"As soon as you get hit with something that makes you sick, the red blood cells will precipitate more quickly, due to increased protein levels in the blood produced by antigens, and that is the principle involved," he said.

"The blood cells tend to stack up like poker chips in long lines called rouleaux.

"But when the bugs are on the defensive, the protein level in the blood drops rather quickly. So someone in the recovery stage will have rapidly dropping protein levels, reducing the rate of sedimentation."

O'BRIEN said standard rates of precipitation of blood levels for healthy people were about three millimetres an hour, while those for people suffering from, say, smallpox, would be about 10 mm.

The rates can be speeded up dramatically by using an inclined settling device, he said.

A spinoff of this research is a quick way to make plasma from blood which would be useful in treating people in shock at the scene of an emergency, using donors on the spot.

City trying to get out of taxi fuss

Victoria taxi companies will raise fares next month and city council is trying to wash its hands of it.

At a meeting Thursday, council's business licensing committee recommended that the city turn over responsibility for approving taxi fares to the provincial Motor Carrier Commission.

The committee's recommendation came in the wake of a request by taxi companies for a rate increase. The increase has already been granted by the Motor Carrier Commission.

Rather than blocking the fare hike, or approving it retroactively, the committee recommended that the city get rid of jurisdiction over taxi firms altogether.

Sometime next month, fares will increase from 90 cents a mile to 70 cents a kilometre, about $1.12 a mile.

The flag charge will go up to $1.10 from $1 and waiting time charges will rise to $15 an hour from $12.

Ald. Frank Carson said it was impossible for city council to determine whether a request for a fare hike was justified because the firms didn't provide enough background material.

Ald. Robin Blencoe warned against letting go of the responsibility for regulating taxi fares. He said further erosion of municipal authority could only harm people.

If council felt it didn't have enough information on which to base an intelligent decision, that information should be requested, he said.

Deep Bay plans have many ifs

Colonist correspondent

A Courtenay developer has plans to put a 250-berth pleasure craft marina in at Deep Bay, north of Qualicum Beach, leaving the owners of the present facility embittered and fearful of "the big outfits."

Bob Williams, the developer, said he wants to start with a 150-berth facility, bringing in a new barge to replace the present, aging, one. He'll add a small stone and 100 more berths later, and might include a restaurant and fuel pumps.

However, Williams said his proposal hinges on having the government upgrade the parking facilities and improve the roadway to allow for higher traffic volumes.

At present, Deep Bay has no pleasure craft docking facilities and is used mainly by commercial fishing vessels.

The present marina, the Ship and Shore, has a launching ramp for small boats, but the launching ramp is inadequate, say owners Bill and Maureen Gustasson.

Rumors have been circulating around the Deep Bay area for some time now that a new facilities would be built, but Bill Gustasson said he had discounted them as unreliable.

Gustasson said it took him four years to get permission to go ahead with the operation he now has, which along with the ramp includes a tackle store, general-type store and small coffee shop. He and his wife have been operating the facility for eight years now, and the news that a developer wants to put in a marina has him angered.

"Everything we've done here, we've done ourselves without any help from the government. It would hardly seem fair for some big outfit to come in and get government help and wipe us out," he said, referring to Williams' wish to have the government expand the parking area.

One of the problems at Deep Bay is that the present boat ramp is not adequate, particularly at low tide. Gustasson said he's been seeking approval for years to widen and extend the ramp, and deepen the area at its end a bit so that it could be used at all tides.

But because of the sensitive marine environment, he hasn't been able to get the needed permission. He said he would be surprised if Williams' plan got the go-ahead because of several factors, including the hazard the marina would pose to fish fingerlings in Deep Bay, the interference with the commercial vessels and problems which would arise with live-cod fish wells.

Another problem for boaters in Deep Bay is the lack of gas or diesel fuel for sale. Williams hopes to include fuel sales in his proposed development, but Gustasson said he hasn't been able to get permission to sell at the Ship and Shore, so is doubtful Williams will get a permit.

If he is able to get the government to improve the parking facilities and he goes ahead with his development, Williams estimated the cost of the marina would be between $400,000 and $500,000.

Citizens fight for parkland

QUALICUM BEACH — The controversy over locating a proposed high school in Qualicum Beach's community park continues to rage, as a group of concerned citizens presented a petition bearing the names of more than 300 persons to Qualicum Beach village council.

Those 300 persons were opposed to having a high school located in the park.

The citizens who circulated the petition are an informal group with common concerns, said group spokesman Stu Moore.

He said the concept of a petition arose after a meeting when Qualicum resident Hugh Gilmour suggested the area has very little parkland now, and what exists should be protected.

Moore echoed these sentiments.

"There's little enough parkland around here now," he said.

"Why do they want to throw up a school in there? As far as we're concerned, we don't feel designated parkland should be used for a school."

Moore said the group had gathered more than 300 signatures in short order, and intended to seek more right up until the council meeting.

"We got a very good response," he said, adding that in the first 170 persons approached, the group got a 100-per-cent response.

The group has been told the school board is also considering at least two other sites for the proposed high school, which is to be in operation by September of 1981, and they want to urge the board to use one of these alternate locations, Moore said.

Outline is given

COURTENAY — Nearly 100 people attended a chamber of commerce dinner to hear a presentation by Dominion Construction, which is seeking a rezoning change to its land in order to construct a large shopping centre.

Richard Brown and company president Robert Bentall outlined the compnay plans and explained market and traffic surveys carried out by consulting firms.

Following the presentation, a question period kept the two men busy as a wide variety of inquiries were answered.

A second part of the program was an address by Norm McLaren, a director of the B.C. Chamber of Commerce and past president of Campbell River Chamber of Comm[illegible]

He spoke on the chamber manager concept, which directors of Courtenay-Comox chamber are trying to initiate.

McLaren outlined the benefits of such a person.

Now available.
The elegance of Audi.
The efficiency of diesel.

Announcing an efficient 5 cylinder, 2.0 litre diesel engine designed to provide outstanding fuel economy (Rated at 8.1 L/100 km*). Now the elegance of European styling, the superb handling of front wheel drive and the efficiency of a diesel engine are superbly combined in one automobile. Come in soon and take a complete look at the complete luxury car.

*Estimates based on laboratory tests using approved Transport Canada test methods. Your fuel consumption will vary. However, these estimates provide a guide for comparison.

AUDI
Douglas Volkswagen
Victoria
Volkswagen·Audi 3329 Douglas Street, Victoria, B.C. 388-5466
Dealer registration no. 5100

Final
TELEPHONE 383-4111
CLASSIFIED 386-2121

The Daily Colonist.

Cloudy, high 9
Weather Details on Page 2

Vancouver Island's leading newspaper since 1858

No. 74 — 122nd Year | Victoria, British Columbia, Saturday, March 8, 1980 | ***** 25¢ Daily, 30¢ Sunday

Khomeini orders hostage shift

50 to leave embassy today for secret site

TEHRAN (UPI) — Ayatollah Ruhollah Khomeini has ordered Foreign Minister Sadegh Ghotbzadeh to take over responsibility for the 50 American hostages and move them from the occupied U.S. embassy.

Tehran radio said Saturday Khomeini ordered the transfer to take place at 6 a.m. PST. No other details were given, but Ghotbzadeh Friday said the hostages would be moved to a secret location to be questioned by a UN panel investigating the deposed shah's regime.

The announcement ended days of speculation over whether the militants holding the hostages since last Nov. 4 would actually relinquish control over their captives. The militants have repeatedly said they will follow whatever orders are given by Khomeini.

The militants earlier raised a potential snag by demanding television time to explain their position and a meeting with the ruling Revolutionary Council before any transfer takes place, the Italian news agency ANSA said.

Thousands of Iranians demonstrated outside the occupied U.S. embassy compound, where they slit the throat of a camel — a sacrifice of thanksgiving for the recovery of Khomeini — and implored the militants holding the 50 hostages not to turn them over to the council.

A spokesman for the militants affirmed they would surrender the hostages, now in their 125th day of captivity. But he said he was certain Khomeini "would not permit the hostages to go to the United States until the shah comes back to Iran."

The spokesman said the militants, who seized the embassy Nov. 4, intend to remain there because they want to keep the documents and classified embassy files as proof of the "American government's policies towards Tehran."

In Paris, a member of the five-man UN commission investigating the shah said he hoped to meet with the hostages on Sunday or Monday.

Louis-Edmond Pettiti said the commission wants the meeting to be of a "humanitarian" nature — held in private without the presence of Iranian officials.

'Bygones be bygones'

TEHRAN (CP) — It's time for Canada and Iran, like old friends who have quarrelled, to bury the hatchet and "let bygones be bygones," says Iranian Foreign Minister Sadegh Ghotbzadeh.

The comment comes from the same man who threatened some five weeks ago that "Canada will pay" for its role in spiriting six U.S. diplomats out of Iran.

Ghotbzadeh said Friday that the policy reversal stems in part from the defeat of the Conservative government of Joe Clark.

"Now that that government has been punished by the Canadian people, there is no need to revive the subject," the foreign minister said.

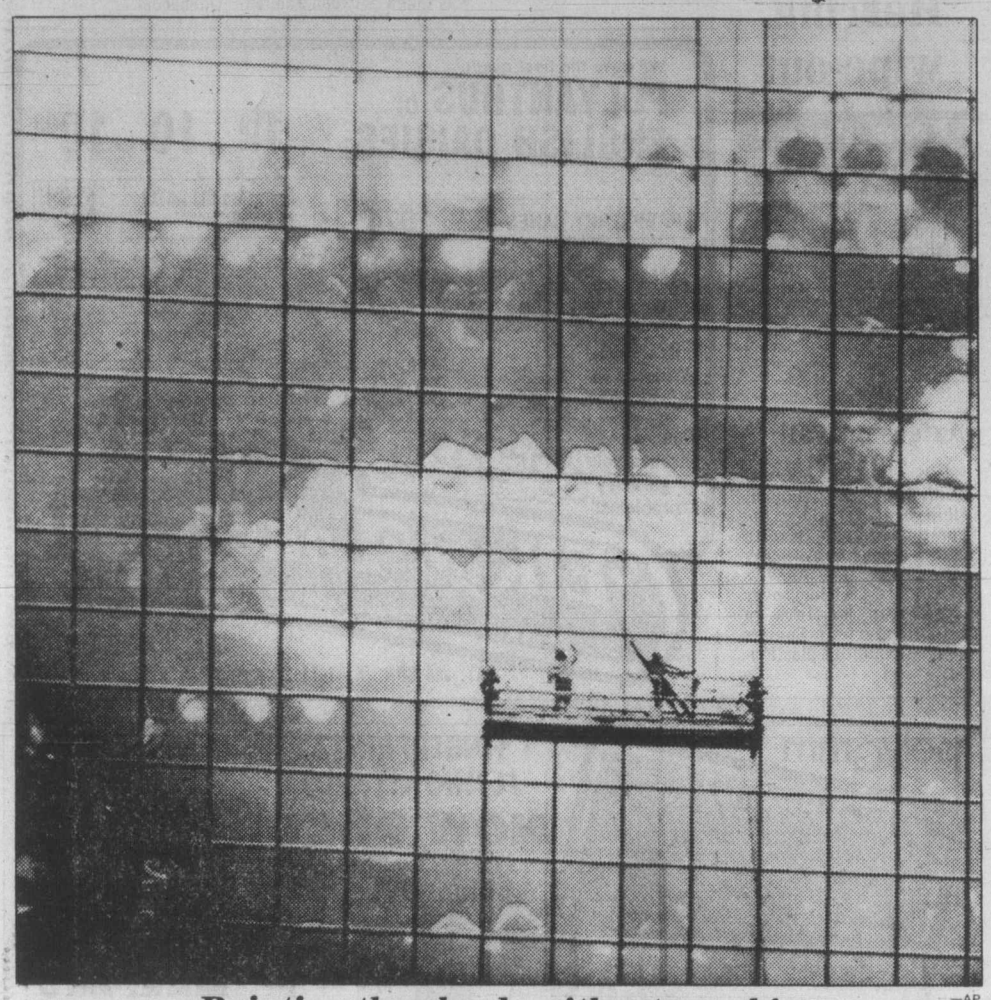

—AP

Painting the clouds without sunshine

What gives the appearance of a crew painting a sky scene on the side of a building is actually a window-washing crew cleaning the panes of the United Bank Building in downtown Phoenix, Arizona, on Thursday. The reflected clouds are from a storm that passed over the city.

Banditos stuck for a spell

DUNCAN — Two boys, aged 10 and 11, walked into the Duncan branch of the Bank of Montreal shortly after noon Friday and went to a desk where they picked up a withdrawal slip.

They were going to present their demands in writing, but apparently had difficulty spelling the word "robbery."

They finally managed to get something down on paper, but it was almost unrecognizable.

The pair presented the note, not to a teller, but to one of the women in the loan department. She promptly notified branch manager Earl Bradshaw, who called the RCMP.

The foiled desperadoes got a tongue-lashing from police, the manager said later.

Gillnetter season on wipe-out brink

The death sentence has been pronounced. It's just a matter of waiting for the corpse to lie down.

That appeared to be the fate of the normally lucrative herring season for gillnetters Friday as:

- Striking fishermen cast votes that were almost certain to reject a new offer from the Fisheries Association of B.C.
- The federal fisheries department called a halt to the season on an indefinite basis.

The association, representing 14 companies, had said the shortlived hunt for herring roe would be a write-off this year if settlement on price wasn't reached this week with union fishermen.

In another development Friday, Mr. Justice John Bouck in B.C. Supreme Court chambers granted an injunction banning picketing of the Victoria plants of Oakland Fisheries Ltd. and Victoria Packing and Cold Storage Ltd. They are non-union companies which had no contract with the striking United Fishermen and Allied Workers Union and the Native Brotherhood of B.C.

The fisheries department halted the fishing because the strike had idled the processing plants. This left non-union packer vessels with nowhere to dump their loads.

Last year's big payoffs produced high roe prices that were boycotted by Japanese consumers. Japan, which considers the herring roe a delicacy, had provided a big market in the past few years.

In Nanaimo, Trade Wind Seafoods Ltd. was placed in receivership over a $713,000 loan it made to buy roe on the fishing grounds at the inflated 1979 prices. And Quality Fish Co. of Vancouver, which had offered fishermen $745 a tonne for gillnet herring—a price rejected earlier this week—ordered its 11 packers home with empty holds. They had spent six unsuccessful days off the west coast of Vancouver Island.

The result of the fishermen's vote Friday was all but assured when the new offer from the association proved to be little different than that rejected earlier.

The offer was for $650 a tonne for gillnet catches, up only $10 from before, and $350 for seiners, an increase of $25.

Meanwhile, the UFAWU

Page 2—Herring

INSIDE

Memories painful at Alert inquiry —Page 18

Interest rate hike on horizon again —Page 26

Bridge	49
Business	7-10
Classified	31-45
Comics	47
Crossword	48
Editorials	4
Entertainment	16, 17
Letters	5
Living	22-25
Marine Calendar	18
Medical	24
Names in the News	19
Provincial Court	27
Religion	28, 29
Sports	11-15

Vogel taking a leave while actions probed

By JIM HUME
Colonist reporter

Deputy Attorney-General Richard Vogel departed from his office Friday on a leave of absence which will continue until a full investigation of allegations of improper actions on his part is completed.

A CBC television program Thursday alleged that Vogel had on at least three occasions intervened with the normal course of criminal proceedings.

Throughout Friday's session of the Legislature the news story dominated debate on the throne speech, with each NDP speaker jabbing at the government and charging that the administration of justice in B.C. was in a shambles.

The legislative session opened with a statement from former attorney-general Alex Macdonald (NDP—Vancouver East) and ended with the announcement from Attorney-General Allan Williams that Vogel had asked for, and had been granted, an indefinite leave of absence and had vacated his office and turned over his duties to associate deputy Dennis Shepherd.

Both opening and closing statements by past and present attorneys-general were delivered in quiet, measured tones, and received in silence by the members.

Macdonald said the CBC report on Vogel's actions involved matters "of grave import" for the administration of justice in B.C.

"What the story said was two things," Macdonald said. "First, that there had been favoritism in the justice system; that justice had been administered partially and not impartially in some cases. No more serious allegations could be made, for if they are true, public confidence in the entire system of law and order breaks down.

"The other thing it said was that the attorney-general had been apprised by letter of some part of this at least. There is in any case a close relationship of mutual responsibility between a minister and his deputy. The allegations necessarily therefore involve the office of the attorney-general as well.

"The truth or otherwise of this kind of interference with justice must be established. Attorneys-general, former and present, cannot investigate their own offices. We believe the right thing would be for the present (Williams) and former (Garde Gardom) attorney-general to stand down from their ministerial offices while the truth of the matter is ascertained.

"The federal minister of justice should be involved, and we would like some members of the opposition to be part of the discussions as to procedure."

Three hours later, Williams walked into the chamber, to heavy government desk-thumping, to announce Vogel's departure.

Speaking slowly, Williams quietly rebuked Mac-

Page 2—Williams

Jury convicts former mayor

NEW WESTMINSTER (CP) — Controversial former mayor Ed McKitka showed no emotion as he was convicted Friday of demanding kickbacks and abusing the trust of his office in 1977.

He will be sentenced next Friday.

McKitka remained silent as he left the courtroom, but his lawyer said the decision would be appealed.

The flamboyant politician had survived two inquiries into similar allegations while he was mayor of Surrey, a municipality southeast of Vancouver.

McKitka
. . . no emotion

The B.C. Supreme Court jury, which began deliberations at noon Thursday, found him guilty of seven of nine criminal charges relating to his disclosure of confidential zoning information to developers and then demanding benefits from them.

McKitka, 45, now a Surrey alderman, was convicted of four counts of breach of trust, two counts of unlawfully demanding a benefit, and one count of threatening a Surrey alderman. The jury did not return a verdict on a related breach of trust charge after Mr. Justice George Murray told them that one of the charges could be considered redundant if they returned a guilty verdict.

He was found not guilty on one count of unlawfully demanding $100,000 from Ray Loewen, a former Social Credit member of the Legislature.

During the trial, in which 16 witnesses appeared for the prosecution and McKitka was the only defence witness, much of the crown evidence was entered in the form of police wiretaps.

Experienced rights officer heads branch

Nola Landucci, 38, a native of Trail, has been appointed director of the B.C. Human Rights Branch, Labor Minister Jack Heinrich said Friday.

She succeeds Kathleen Ruff who resigned last August to become host of the CBC television program *Ombudsman*.

Heinrich said Landucci has been with the Canadian Human Rights Commission in Ottawa since 1979, where she has served as director of both the complaints and compliance and regional operations.

Landucci, who began her public service career with the post office, is a former director (1974-76) of the Office of Equal Opportunities for Women attached to the federal Public Service Commission.

She will assume her new position in April. The branch's responsibility is to enforce the B.C. Human Rights Code.

A branch spokesman, acting senior human rights officer Alan Andison, said Friday: "Landucci's experience will surely be good for the job. We are looking forward to working with her."

And Ruff, contacted at her home in Toronto, said she wishes her successor well.

"It's an important job, and an opportunity to serve people whose rights are abused. She's a person with some experience in the human rights area which will be useful for her, and I wish her well in every way."

Landucci
. . . starts in April

Landucci's career in the public service also includes positions as program personnel adviser to Parks Canada (1976-78), analyst with the social and manpower division of the Treasury Board Secretariat (1972-74), and promotional officer in the Women's Bureau with the federal labor department (1971-72).

She had also served as manpower utilization officer with the federal department of supply and services, and administrative trainee with the post office.

Please, no thanks, E&N tells critic

Those who believe the Esquimalt and Nanaimo Railway is in a world of its own may have found that world upside-down Friday.

Or so it would have seemed with the two main antagonists in the E&N story reversing their usual roles.

For the first time that anyone could recall, the activist E&N Steering Committee wanted to compliment CP Rail for a good job.

And if that seems unsusual, consider the fact that CP Rail said it didn't deserve any special attention and wouldn't take a bow.

Victoria alderman John Cooper, an E&N employee and chairman of the committee, said railway workers had been pleasantly surprised by what appeared to be a sudden burst of activity. It appeared obvious attempts were being made to fix up a line that has long been criticized for need of repair.

Cooper's committee was instrumental in saving the life of the Dayliner passenger service. Its campaign had included descriptions of general deterioration and accusations that CP Rail was purposely letting the service run down to aid its application for abandonment.

But Friday Cooper said CP had shipped 40,000 railway ties to Vancouver Island, along with a gravel train and a special car that x-rays the rails.

"And they've got the brush cutters working all-out. We haven't seen activity like this for years," Cooper said.

"They (CP Rail) are to be congratulated."

Replied Don Bower, CP Rail's regional public relations manager: "It's nice to hear someone say something positive for a change. But unfortunately, it's wrong."

Bower said CP isn't doing anything it wouldn't do in any other year. Some $750,000 had been spent on maintenance of the line last year and the same kind of spending was planned for this year.

"The line is in much better shape than we are generally given credit for," he said.

Cooper still thinks there's more than meets the eye.

"To talk budget is one thing. But it's where they put those dollars that counts.

"They're still to be congratulated."

TV weekly

March 8 – 14

Prairie dispute inspires drama

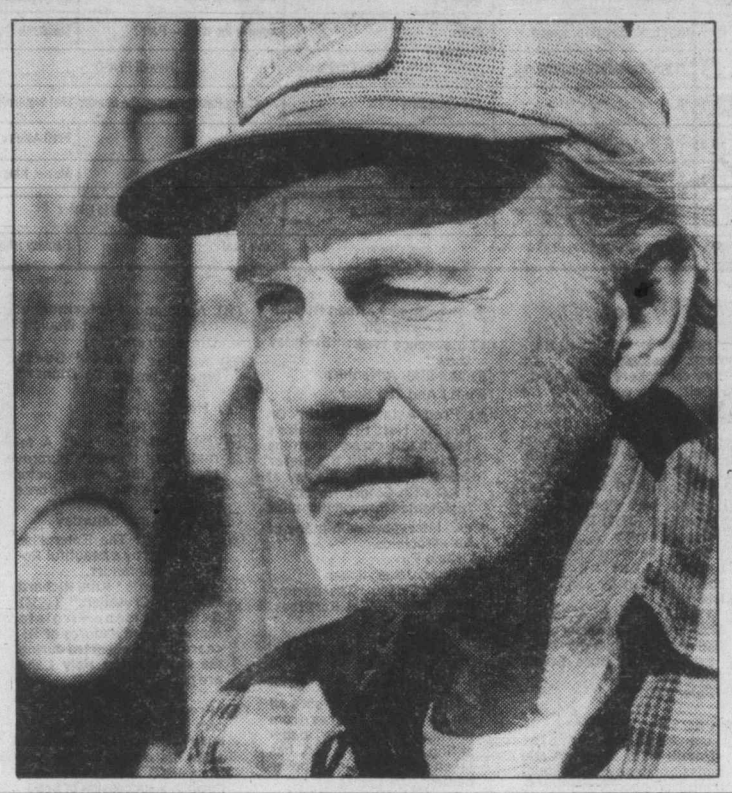

In a fictional story inspired by a current and real controvesy on the Prairies, Jan Rubes stars in *Harvest*, a one-hour film drama about a Mennonite farmer and his neighbors, who receive generous offers for their land.

Conflict arises when they discover that the site has been chosen for a uranium refinery.

Directed by Giles Walker, produced by Anne Frank and written by Rob Forsyth, Harvest will be seen on CBC's For the Record series, Sunday, March 9 at 9 p.m. Sam Levene is executive producer.

Week's Sports

SATURDAY

12:00 p.m.
(2)(6) Sportsweekend: Featured events include the semi-final round of the Labatt Brier from Calgary

2:00
(4) World Series Of Auto Racing

2:45
(4) American Sportsman: Steve and Cindy Garvey hunt for ruffed grouse; Paul Michael Glaser joins fly fisherman Billy Pate on a search for world record tarpon.

3:00
(7) Sports Spectacular: Leon Spinks takes on Eddie "Animal" López in a 10-round heavyweight bout

3:30
(4) Professional Bowlers Tour:

4:00
(7) Golf: Live coverage of the third round of the Jackie Gleason Inverrary Classic
(8) Wide World Of Sports: Scheduled events include: the Cold 45 North American Speed Skiing Championships from Georgian Peaks; the Kawartha Cup snowmobile races; and Part 2 of "Pool Shootout."

5:00
(2)(6) NHL Hockey: New York Rangers at Montreal
(4) Wide World Of Sports: Live coverage of a 10-round heavyweight bout between Ernie Shavers and Bernardo Mercado; Golden Speed Skating

SUNDAY

10:00 a.m.
(7) NBA Basketball: Philadelphia 76ers at San Antonio

11:00
(2) Sportsweekend: Coverage of the Labatt Brier Canadian Men's Curling Championship

12:15 p.m.
(7) Sports Spectacular: Coverage of a 10-round heavyweight fight between Marty Monroe and Scott LeDoux

1:00
(7) Jackie Gleason Inverrary Golf Classic: The final round

2:15
(4) International Boxing: The U.S. national team takes on the national team of East Germany

3:30
(4) Wide World Of Sports: American Cup Gymnastics (from Madison Square Garden); Golden Skate Speed Skating (from Inzell, West Germany).

WEDNESDAY

5:00 p.m.
(8) NHL Hockey: St. Louis Blues at Toronto Maple Leafs

8:00
(8) World Skating

THURSDAY

8:00 p.m.
(11) Basketball: "National Invitational Tournament"

8:30
(8) World Skating

FRIDAY

10:00 p.m.
(8) World Skating

Daytime Monday to Friday

Program listings are compiled from schedules supplied by the networks and stations who are solely responsible for their accuracy and for any late programming changes.

7:00
(4) Good Morning America
(5) Today
(6)(8) Canada A.M.
(7)(12) Morning News
(11) Star Blazers
(13) Vancouver (R)

7:25
(5) News

7:30
(5) Today
(11) Hanna-Barbera Cartoons

8:00
(7) Dinah! & Friends
(11) Porky Pig And Friends
(12) Frisky Frolics
(13) Spider-Man (Mon)

8:25
(5) News

8:30
(2) British Columbia Gardens (Mon, Tue, Thu, Fri)
(2) BritishColumbia Gardens (Wed)
(5) Today
(9) Old House Works
(11) New Zoo Revue
(13) Rocket Robin Hood (Mon)

9:00
(2) It's Happening
(3) En Mouvement
(4) Boomerang
(5) Seattle Today
(6)(8) Webster
(7) Donahue
(9) Sesame Street (R)
(11) Family Affair
(12) Dick Van Dyke
(13) 100 Huntley Street

9:15
(2) Provincial Schools (Mon, Wed, Thu)
(2) Canadian Schools (Tue, Fri)
(3) Les Oraliens (Mon, Thu)
(3) Les 100 Tours de Centour (Tue, Fri)
(3) L'Evangile en Papier (Wed)

9:30
(3) Animagerie
(4) Edge Of Night
(11) Dick Van Dyke
(12) Search For Tomorrow

9:45
(2) Friendly Giant
(3) Une Fenetre dans Ma Tete (Mon)
(3) Virginie (Tue)
(3) Tam Tam (Wed)
(3) Les Oufs (Thu)
(3) Les Contes de la Rive (Fri)

10:00
(2) Polka Dot Door
(3) Passe-Partout
(4) Laverne & Shirley (R)
(5) High Rollers
(7) The Price Is Right
(9) Electric Company (R)
(11) Marcus Welby, M.D.
The Young And The Restless

10:30
(2)(6) Mr. Dressup (R)
(3) Magazine-Express
(4) $20,000 Pyramid
(5) Wheel Of Fortune
(8) What's Cooking (Mon, Tue, Thu, Fri)
(8) Creative Cooking (Wed)
(9) Two Cents Worth (Mon)
(9) Song Bag (Tue)
(9) Making Music (Wed, Fri)
(9) Let's All Sing (Thu)
(13) Ed Allen

10:45
(9) Thinkabout (Mon)
(9) Vegetable Soup (Tue)
(9) Word Shop (Wed)
(9) Explorers Unlimited (Thu)
(9) Stories Of America (Fri)

11:00
(2) Sesame Street
(3) Au Fil de la Semaine (Mon-Thu)
(3) Moi Aussi, Je Parle Francais (Fri)
(4)(13) Family Feud
(5) Chain Reaction
(6) Barton And Company
(7) The Young And The Restless
(8) Mad Dash
(9) Book Bird (Mon)
(9) Discovering (Tue)
(9) Thinkabout (Wed)
(9) Trade-Offs (Thu)
(9) Inside - Out (Fri)
(11) Ironside
(12) 700 Club

11:15
(9) Gather 'Round (Mon)
(9) All About You (Tue)
(9) Art Starts (Wed)
(9) Art Cart (Fri)

11:20
(9) Universe And I (Thu)

11:30
(3) Wickie (Mon)
(3) Les Enfants du 47-A (Tue)
(3) Madame et Son Fantome (Wed)
(3) Les Mysteres de la Tamise (Thu)
(3) Gaspard et les Fantomes (Fri)
(4)(13) Ryan's Hope
(5) Password Plus
(8) Definition
(9) Environments In The State Of Washington (Mon)
(9) MeasureMetric (Tue)
(9) Gather 'Round (Wed)
(9) 3-2-1 Contact (Fri)

11:40
(9) Zebra Wings (Thu)

11:45
(9) Discovering (Mon)
(9) Cover To Cover (Tue)
(9) Bread And Butterflies (Wed)

AFTERNOON

12:00
(2) Midday
(3) Un Animal, des Animaux (Mon)
(3) Papa, Cher Papa (Tue)
(3) Erreurs Judiciaires (Wed)
(3) Les Richesses de la Mer (Thu)
(3) Un Pays, un Gout, une Maniere (Fri)
(4)(13) All My Children
(5) Days Of Our Lives
(6)(7)(8) News
(9) Washington Week In Review (R) (Mon)
(9) Free To Choose (Tue)
(9) Nova (Wed)
(9) Footsteps (Thu)
(9) Mystery (Fri)
(11) The FBI
(12) Donahue

12:15
(6) Ida Clarkson

12:30
(2) Wicks
(3) Les Coqueluches
(7) Search For Tomorrow
(8) Alan Hamel
(9) Camera Three (Mon)
(9) Life Around Us (Thu)

1:00
(2) Today From The Atlantic (Mon)
(2) Today From Quebec (Tue)
(2) Today From Ontario (Wed)
(2) Today From The West (Thu)
(2) Today From The Pacific (Fri)
(4) One Life To Live
(5) The Doctors
(6) Marcus Welby, M.D.
(7) As The World Turns
(9) Song Bag (Mon)
(9) Making Music (Tue, Thu)
(9) Let's All Sing (Wed)
(9) Two Cents Worth (Fri)
(11)(13) Movie
(12) Prisoner: Cell Block H

1:15
(9) Word Shop (Mon)
(9) Stories Of America (Tue)
(9) Thinkabout (Wed)
(9) Under The Blue Umbrella (Thu)
(9) Explorers Unlimited (Fri)

1:30
(3) Le Telejournal
(5)(8) Another World
(9) Self, Incorporated (Mon)
(9) Trade-Offs (Tue)
(9) Discovering (Wed)
(9) Enviroments In The State Of Washington (Thu)
(9) Book Bird (Fri)
(12) The Price Is Right

1:35
(3) Femme d'Aujourd'hui

1:45
(9) Art Starts (Mon)
(9) All About You (Wed)
(9) Gather 'Round (Thu)
(9) Art Cart (Fri)

1:50
(9) Environments In The State Of Washington (Tue)

2:00
(2) Edge Of Night
(4) General Hospital
(6) Provincial Schools (Mon, Wed, Thu)
(6) Canadian Schools (Tue, Fri)
(7) Guiding Light
(9) All About You (Mon)
(9) MeasureMetric (Wed)
(9) The Draw Man (Thu)
(9) Footsteps (Fri)

2:05
(9) Universe And I (Tue)

2:15
(9) Inside - Out (Mon)
(9) Cover To Cover (Wed)
(9) Wordsmith (Thu)

2:25
(9) Word Shop (Tue)

2:30
(2)(6) Take 30
(3) D'Amour et d'Eau Fraiche (Mon)
(3) Cinema (Tue, Thu)
(3) Le Temps de Vivre (Wed)
(3) Les Ateliers (Fri)
(9) Life Around Us (Mon)
(9) Freestyle (Wed)
(9) Once Upon A Classic (Thu)
(9) The Draw Man (Fri)
(12) Dating Game

2:40
(9) Zebra Wings (Tue)

2:45
(9) Wordsmith (Fri)
(11) Cartoons

3:00
(2)(6) Bob McLean
(4) Merv Griffin
(5)(8) Movie
(7) Mary Tyler Moore
(9) Newsworld (Mon)
(9) Speakout (Tue)
(9) Newsmakers (Wed)
(9) Footsteps (Thu)
(9) Stepping Out (Fri)
(11) Popeye
(12) One Day At A Time (R)
(13) Bob Newhart

3:30
(3) L'Ile au Tresor (Mon)
(7) Cross-Wits
(9) Coping With Kids (Mon)
(9) Project Universe (Tue)
(9) Personal Finance (Wed, Fri)
(9) Life Around Us (Thu)
(11) Banana Splits
(12) Funorama
(13) Rainbow Country

4:00
(2) Beyond Reason
(4) The Brady Bunch
(6) Adam-12
(7) Mike Douglas
(9) Sesame Street
(11) Bugs Bunny - Woody Woodpecker
(13) The Flintstones

4:30
(2) All In The Family (R)
(3) Au Coin de Ma Rue (Mon)
(3) Mordicus (Tue)
(3) Place du Fondateur (Wed)
(3) Pop Citrouille (Thu)
(3) Les Heritiers (Fri)
(4) Happy Days Again
(6) The Price Is Right
(12) Gilligan's Island
(13) Spider-Man

5:00
(2) The Beachcombers (R)
(3) La Femme Bionique (Mon)
(3) Les Pierrafeu (Tue, Thu)
(3) Cosmos 1999 (Wed)
(3) Le Coeur au Ventre (Fri)
(4)(7)(13) News
(5) Carol Burnett And Friends
(8) Six Million Dollar Man (Mon, Tue, Thu, Fri)
(8) NHL Hockey (Wed)
(9) Mister Rogers (R)
(11) Leave It To Beaver
(12) The Brady Bunch

5:30
(2) Mary Tyler Moore
(3) La Vie Secrete des Animaux (Tue)
(3) Nanny (Thu)
(5) News
(6) Vancouver Island News
(9) Olympia 1980
(11) Bewitched
(12) Courtship Of Eddie's Father

TV TWO

Saturday March 8

7:00

(4) Superfriends
(5) Godzilla - Globetrotters Adventure Hour
(6)(5) Travel '80
(11) A Better Way
(12) Barba Papa
(13) Harrigan

7:30

(6)(8) Creative Hands
(7) J.P. Patches
(11) Public Policy Forum
(12) Bugs Bunny And Friends
(13) Spider-Man

8:00

(4) Plasticman
(5) Fred And Barney Meet The Shmoo
(6)(8) Red Fisher
(7) Mighty Mouse - Heckle & Jeckie
(9) Sesame Street (R)
(12) Tom And Jerry

8:30

(2) Sun Life Ski School
(6) Wrestling
(8) Circle Square
(11) Idea thing
(13) Battle Of The Planets

9:00

(2) Movie: ★★½ **"The Sun Never Sets" (1939)**
(7)(12) Bugs Bunny - Road Runner
(8) Zig Zag
(9) Mister Rogers (R)
(11) Life In The Fast Lane
(13) Rocket Robin Hood

9:30

(4) Scooby And Scrappy Doo
(5) Daffy Duck
(6) Jerry Falwell
(8) Let's Go: A program for youngsters, created by children themselves and providing unlimited opportunities to learn about their world.
(9) 3-2-1 Contact
(11) It's Your Business

10:00

(3) Les Heros du Samedi
(5) Casper And The Angels
(8) Swiss Family Robinson:
(9) Footsteps
(11) Flipper
(13) Oceans Alive

10:30

(4) Captain Caveman And The Teen Angels
(5)(12) The Jetsons
(6) Weekend Report
(7) Popeye
(8) Untamed World: "New Guinea" (R)
(9) Once Upon A Classic.
(11) Country Roads
(13) Wrestling

11:00

(2) WOW!: "Just Ask, Inc."
(4) Weekend Special: "The Ghost Of Thomas Kempe" A 17th-century sorcerer's ghost tries to recruit a young boy as his new apprentice. (Part 2) (R)
(5) Hot Hero Sandwich: Guests: Stockard Channing, McLean Stevenson, Sally Struthers, Julius Erving, KISS. (R)
(6) Island Country Report
(8) CIAU Basketball: The final game of the women's championship is presented from Halifax, Nova Scotia.
(9) Magic Method Of Oil Painting
(11) Fishing Hole
(12) Josie And The Pussycats

11:30

(3) Teleleans
(4) American Bandstand
(6) Island Country Garden
(7) Fat Albert
(9) Coping With Kids
(11) Krofft Superstars
(12) Heckle And Jeckle
(13) Inside Track

AFTERNOON

12:00

(2)(6) Sportsweekend: Featured events include the semi-final round of the Labatt Brier Canadian Men's Championship from the Stampede Corral in Calgary, Alberta; the gym test final in the "Canadian Superstars" competition and European soccer report.
(5) NCAA Basketball Special
(7)(12) Jason Of Star Command
(9) Free To Choose: "How To Cure Inflation" Dr. Milton Friedman visits a ghost town and a tobacco grower to show what money is and how it works.
(11) Movie: ★★ **"Six Black Horses" (1962) Audie Murphy, Dan Duryea. A young woman, bearing a grudge over her husband's murder, enlists the aid of two men to act as her bodyguards through hostile Indian territory.**
(13) 100 Huntley Street

12:30

(4) Action: Inner City: The critical need for parents willing to adopt black children is discussed.
(5) NCAA Basketball Pre-game Program
(7) Tarzan - Super Seven
(12) Fat Albert

12:45

(5) NCAA Basketball Championships: First round coverage

1:00

(4) American Athletes 1980: Athletes include 400-meter runner Billy Mullins; long jumper Joni Anderson and her coach Chuck DeBus; the British shooting team; the American water polo team; and riders Paul Schockemoehle and Michael Matz.
(8) CIAO
(9) Julia Child And More Company: "Old-Fashioned Chicken Dinner"
(12) It's About People

1:30

(7) 30 Minutes
(8) Journal International
(9) Movie: ★★★ **"Can-Can" (1960) Frank Sinatra, Shirley MacLaine. Score by Cole Porter. A cafe owner defends her rights when her dance hall is raided because of "lewd" dancing.**
(12) 12 Digest
(13) Wrestling

2:00

(3) Bagatelle: Dessins animes.
(4) World Series Of Auto Racing: Top drivers compete for $300,000 in an Indy-type qualifying race.
(7) Eye On The Northwest
(8) Joys Of Collecting
(11) Outer Limits: A radio engineer (Cliff Robertson) experimenting with a 3-D TV receiver tunes in a being from Andromeda.
(12) 700 Club

2:30

(7) Motorcycle Racing: "The Road And The Wind"
(8) Sports Hot Seat
(13) Sports Probe

2:45

(4) American Sportsman: Steve and Cindy Garvey hunt for ruffed grouse; Paul Michael Glaser joins fly fisherman Billy Pate on a search for world record tarpon.
(5) NCAA Basketball Championships: First round coverage

3:00

(2) You Can Do It.
(6) Maturity: The Golden Years
(7) Sports Spectacular: Leon Spinks takes on Eddie "Animal" Lopez in a 10-round heavyweight bout; Men's World Speed Skating Championships, Part 2 (from Heerenveen, Holland).
(8) Wrestling
(11) Voyage To The Bottom Of The Sea
(12) Sunday Line
(13) In Private Life

3:30

(2) Pacific Wave
(4) Professional Bowlers Tour: Coverage of the $90,000 Fair Lanes Open from Fair Lanes University in Washington, D.C.
(6) Berisoff Travel
(12) Good News
(13) Adventure In Rainbow Country: "Dreamers' Rock"

Saturday Prime Time

	7:00	7:30	8:00	8:30	9:00	9:30	10:00	10:30	11:00
(2)	N.H.L. Hockey (in progress)		Ropers	House Calls	Movie: 3:10 To Yuma				News
(3)	Hockey—in prog.	Telejournal	Autour du Monde		Noir Sur Blanc		Le Temps des As		Cinema
(4)	Lawrence Welk		One in a Mill.	Ropers	Love Boat		Fantasy Island		News
(5)	Wildlife Adven.	Wild.Kingdom	Chips		B.J. and the Bear		Prime Time Sat.		News
(6)	N.H.L. Hockey (in progress)		Chips		Against the Wind — Part 7		Star Trek		News
(7)	N.B.A. Basketball (in progress)			The Chisholms		Hawaii Five-O		Hagen — Drama	
(8)	B.J. and the Bear		The Chisholms		Academy Performance: The Murder That Wouldn't Die				News
(9)	Special: Fred Astaire		Movie: Three Little Words				Fred Astaire: Change Partners		Hollywood
(11)	Kung Fu		Movie: The Legend of Custer				Movie: King Richard and the Crusaders		
(12)	Joker, Joker	Match Game	Streets of San Francisco		Movie: Guess Who's Comming to Dinner				Movie
(13)	Movie: The Bermuda Depths				Love Boat		Fantasy Island		Sports Page

4:00

(2) Trivia
(6) How To Start A Small Business: Basic ideas on inventory control are highlighted.
(7) Golf: Live coverage of the third round of the Jackie Gleason Inverrary Classic from the Inverrary Golf and Country Club in Lauderhill, Florida.
(8) Wide World Of Sports.
(9) Movie: ★★★ **"Love Me Or Leave Me" (1955) Doris Day, James Cagney. A mobster marries the singer he made famous, but becomes enraged when he can't control her.**
(11) Twilight Zone: A small-time thief sees a new reflection of himself in a mirror.
(12) Elmer Fudd, Bugs Bunny And Friends
(13) Peter Appleyard

4:30

(2) CBC Saturday News
(3) Un Regard s'Arrete: "Email, or et argent" Cette emission examine de quoi d'inspirer pour travailler le metal repousse a l'email.
(6) Capital Comment
(11) Twilight Zone: Bad-tempered Bartlett Finchley begins to sense that machines don't like him.
(12) Our Gang
(13) George Hamilton IV

4:45

(5) NCAA Basketball Post-game Program

5:00

(2)(6) NHL Hockey: New York Rangers at Montreal Canadiens
(3) La Soiree du Hockey: Au Forum de Montreal, les Rangers de New York rencontrent les Canadiens.
(4) Wide World Of Sports.
(5) The Gong Show
(7) In Search Of...
(11) Bionic Woman: Jaime masquerades as a bank robber to capture the leaders of a big-time theft racket.
(12) Ruff House
(13) Global Weekend

5:30

(5)(7) News
(12) 30 Minutes
(13) Money Talks

EVENING

6:00

(5) NBC News
(7) CBS News
(8) News
(11) Star Trek: The Enterprise encounters the derelict S.S. Botany Bay, adrift in space containing 72 bodies in suspended animation.
(12) Week's End: Host: Mary Starrett.
(13) Saturday Show: Host: Pam Holme.

6:30

(4) News
(5) This Week: Host: Hal Calbom. Enrique Cerna presents a segment about women weightlifters.
(7) NBA Basketball: Denver Nuggets vs. Seattle Super-Sonics
(9) Newsworld: Hosts: Karen Denard, Jeff Seward.
(12) Bugs Bunny - Road Runner

7:00

(4) Lawrence Welk: "Birthday Show"
(5) Wildlife Adventure.
(8) BJ And The Bear.
(9) Fred Astaire: Puttin' On His Top Hat: Fred Astaire's remarkable career, from the early days with his sister Adele through his heyday at RKO with Ginger Rogers, is highlighted through film clips and interviews with many of his associates.
(11) Kung Fu
(12) Joker, Joker, Joker
(13) Movie: ★★½ **"The Bermuda Depths" (1978) Burl Ives,**

7:30

(5) Wild Kingdom: "The Call Of The Whale" (Part 1)
(12) Match Game

8:00

(2) The Ropers: Helen goes all out to prevent Jeffrey from learning that Stanley, babysitting for Jeffrey's son, has taken the child to a poker game.
(4) One In A Million: Shirley's hands are full when Barton Stone's wife throws him out of the house.
(5)(6) CHiPs: Jon and Ponch go after an anti-insurance company stunt driver who instigates highway accidents. (R)
(8) The Chisholms: A slave escapes from his owner and hides at the Chisholms' ranch.
(9) Movie: ★★★ **"Three Little Words" (1950)**
(11) Movie: ★½ **"The Legend Of Custer" (1968) Wayne Maunder, Slim Pickens. The military career of the colorful American colonel leads to his famous Last Stand.**
(12) Streets Of San Francisco: The lives of artists and art-lovers become entangled when a street artist falls from his studio window and dies.

8:30

(2) House Calls
(4) The Ropers: Helen goes all out to prevent Jeffrey from learning that Stanley, babysitting for Jeffrey's son, has taken the child to a poker game.

8:45

(7) The Chisholms: A slave escapes from his owner and hides at the Chisholms' ranch.

9:00

(2) Movie: ★★★ **"3:10 To Yuma" (1957) Glenn Ford, Van Heflin. The witness to a holdup captures the criminal and holds him for the outgoing train.**
(4)(13) Love Boat: Julie has second thoughts about her career when an old friend and her son board the cruise. (R)
(5) BJ And The Bear: A crooked police sergeant and several male truckers attempt to hijack a shipment of currency being transported by BJ and eight female truckers. (Part 2) (R)
(6) Against The Wind: Mary and Jonathan are married and struggle to make a new life for themselves. (Part 7)
(8) Academy Performance: "The Murder That Wouldn't Die" (Premiere)
(12) Movie: ★★★★ **"Guess Who's Coming To Dinner"**

9:45

(7) Hawaii Five-O.

10:00

(4)(13) Fantasy Island: A female ventriloquist's dummy comes to life, and an actor gets to be a character he once portrayed.
(5) Prime Time Saturday
(6) Star Trek: The Enterprise is captured by a beautiful Romulan commander.
(11) Movie: ★★½ **"King Richard And The Crusaders" (1954) Rex Harrison, Virginia Mayo. The adventures of Richard the Lionhearted during the fight for the Holy Land are portrayed.**

10:10

(9) Fred Astaire: Change Partners And Dance: Fred Astaire's career is picked up after his departure in 1939 from RKO and follows him through a succession of beautiful partners including Paulette Goddard, Rita Hayworth, Betty Hutton, Leslie Caron and Audrey Hepburn.

10:45

(7) Hagen: Paul Hagen tries to help a young friend who has been convinced by his older brother to take the blame for a shooting.

11:00

(2)(6) CBC National News
(4)(5) News
(8) CTV National News
(13) Sports Page: Host: Richard Saxton.

11:10

(9) Hollywood: The Selznick Years: Screen tests for the female leads for "Gone With The Wind" and "Rebecca" as well as clips from numerous other Selznick hits and interviews with actors, producers and directors highlight this look at the career of one of Hollywood's giants.
(12) Movie: ★★½ **"Valdez Is Coming" (1971) Burt Lancaster, Susan Clark. The murderer of an innocent black man runs into trouble when he attempts to repay the man's widow by taking up a collection.**

11:15

(2) News
(4) ABC News
(6) Provincial Affairs

11:20

(6)(8) News

11:30

(4) The Iran Crisis: America Held Hostage: A look at the latest occurrences in Iran.
(5) Saturday Night Live: Host: Rodney Dangerfield. Musical guests: The J. Geils Band.

11:40

(2) Movie: ★★½ **"You Gotta Stay Happy" (1948) James Stewart, Joan Fontaine. Unsatisfied with her first choice, an heiress leaves her husband on their honeymoon to go after another man.**

11:45

(4) Movie: ★★ **"The Next Victim" (1975) Carroll Baker, T.P. McKenna. A psychotic killer terrorizes a beautiful woman trapped in a wheelchair.**
(7) Movie: ★★½ **"Sunshine" (1973) Brenda Vaccaro, Cliff DeYoung. A young woman, a victim of bone cancer, spends her last months compiling a diary of her deepest thoughts and feelings to be shared by her husband and child.**

12:00

(13) Movie: ★★ **"Once Is Not Enough" (1975) Kirk Douglas, Alexis Smith. A film producer marries for money to satisfy his spoiled daughter.**

12:05

(6) Academy Performance: "The Murder That Wouldn't Die" (Premiere) William Conrad, Jose Ferrer. A retired policeman moves from Los Angeles to Hawaii, where he is soon involved in the investigation of his brother's murder.
(8) Movie: ★★★½ **"Harry And Tonto" (1974) Art Carney, Ellen Burstyn. An old gentleman and his beloved cat set off on an adventure-filled cross-county journey.**
(9) Movie: ★★★★ **"Guys And Dolls" (1955) Frank Sinatra, Jean Simmons. A missionary girl meets a Broadway gambler, resulting in action, music and romance.**

12:30

(11) News

1:00

(5) Second City TV
(12) 700 Club

1:15

(4) Six Million Dollar Man: Steve investigates a plot by waterfront smugglers to crack the secrets of the government's defense system.

1:30

(5) Movie: ★★ **"Hell's Angels On Wheels" (1967) Adam Roarke, Jack Nicholson. A gang of motorcycle toughs is forced to flee following the grudge-killing of a sailor.**

2:05

(6) Movie: ★★½ **"What Did You Do In The War Daddy?" (1966) James Coburn, Dick Shawn. Instead of battling for an Italian town, the troops join in the town's annual wine fest.**

2:10

(12) News

2:15

(4) News
(7) WCT Tennis: $320,000 Challenge Cup"

2:20

(4) Note Of Faith

2:35

(8) Movie: ★★★ **"W.W. And The Dixie Dancekings" (1974) Burt Reynolds, Art Carney. An easygoing con artist finds pleasure in country music, robbing gas stations and a singer named Dixie.**

3:15

(7) News

4	Movie: Sinbad — Part 2		Tenspeed and Brown Shoe	Movie: Amber Waves				News
5	Disney's Wonderful World			Movie: Battles				News
6	Beachcombers	Alice	CBC Superspecial	For The Record		Marketplace	Ombudsman	News
7	60 Minutes		Archie Bunker	Day at a Time	Alice	Jeffersons	Trapper John, M.D.	News
8	Lou Grant		Stone	Vegas		W-5		News
9	Speaking of Love		Voyage of Charles Darwin—Pt. 7		Masterpiece Theatre		Pledgebreak	Dukes of Dixieland and Friends
11	N.H.L. Hockey Highlights		Andy Griffith	Probe	Contact	Community Forum		700 Club
12	Streets of San Francisco		Movie: Carry On Doctor				60 Minutes	Fawlty Towers
13	60 Minutes		Tenspeed and Brown Shoe		Movie: Amber Waves			Sports Page

7:00

4 Viewpoint On Nutrition
5 Faith For Today
6 8 Crossroads
7 Day Of Discovery
11 Jerry Falwell
12 Week's End
13 Harrigan

7:30

2 Age Of Uncertainity
4 This Is The Life
5 Davey And Goliath
6 Robert Schuller
7 Music And The Spoken Word
8 Sports Hot Seat
12 Jimmy Swaggart
13 Spider-Man

7:45

5 Dialogue

8:00

4 Insight
5 Eucharist
6 11 Jimmy Swaggart
7 Sunday Morning
8 Search
9 Sesame Street (R)

8:30

2 Wild Kingdom
4 Agriculture U.S.A
5 I Like Myself
8 Oral Roberts
11 Introduction To Life
12 Day Of Discovery
13 Scooby Doo - Dynomutt

9:00

2 British Columbia Parks
4 Boomerang
5 Pleasant Journeys
6 8 Rex Humbard
9 Sesame Street (R)
11 The Kroeze Brothers
12 Anchor

9:30

2 Reach For The Top
4 Kidsworld
5 Gardening With Ed Hume
7 Face The Nation
11 Rex Humbard
12 Robert Schuller
13 Godzilla

10:00

2 Meeting Place: Reverend Robert Smith officiates from Eglinton United in Toronto.
4 Kids Are People Too
5 Movie: ★★½ **"The Ballad Of Cable Hogue" (1970) Jason Robards, Stella Stevens. A wizened old prospector abandoned by his partners sets up a prosperous way station and plots revenge.**
6 Oral Roberts
7 NBA Basketball: Philadelphia 76ers at San Antonio Spurs
8 Creative Hands
9 Sesame Street (R)

10:30

6 Search
8 Day Of Discovery
11 Robert Schuller
12 Faith For Today
13 Rocket Robin Hood

11:00

2 Sportsweekend: Coverage of the Labatt Brier Canadian Men's Curling Championship is presented from Calgary, Alberta's Stampede Corral.
6 8 It Is Written
9 Project Universe
12 Ernest Angley

11:30

4 Animals Animals Animals: "Farm Animals"
6 Day Of Discovery
8 How To Start A Small Business
9 Project Universe
11 Search
13 Inside Track

AFTERNOON

12:00

4 Issues And Answers
5 NCAA Basketball Championships
6 Terry Winter
8 Showbiz
9 Personal Finance
11 Movie: ★★ **"The Invisible Creature" (1960) Sandra Dorne, Tony Wright. A "friendly ghost" foils the plot of a skirt-chasing husband to dispose of his wife.**
12 Jerry Falwell
13 100 Huntley Street

12:15

7 Sports Spectacular: Coverage of a 10-round heavyweight fight between Marty Monroe and Scott LeDoux (live from the St. Paul, Minnesota Civic Center).

12:30

4 Directions
6 Keith McColl
8 Jimmy Swaggart
9 Personal Finance

1:00

4 The Superstars: The Pittsburgh Pirates take on the Baltimore Orioles in the first preliminary round of the Superteam competition (from Freeport in the Bahamas).
6 Marcus Welby, M.D.
7 Jackie Gleason Inverrary Golf Classic: The final round of this PGA event is presented live from the Inverrary Golf and Country Club in Lauderhill, Florida.
8 Terry Winter
9 Washington Week In Review (R)
12 Faith 20

1:30

8 Movie: ★★★ **"The Brothers Karamazov" (1958) Maria Schell, Yul Brynner. A man is falsely convicted of murdering his father.**
9 Wall Street Week: "The New Monetary Crisis" Guest: Harry Browne, investment advisor. (R)
11 Movie: ★★ **"Blondie Goes Latin" (1941) Penny Singleton, Arthur Lake. Blondie, Dagwood and Mr. Dithers head for Latin America on business.**
12 PTL Club
13 Wrestling

2:00

2 Sunday Magazine
5 NCAA Basketball Championships
6 Movie: ★★★ **"The Great Houdinis" (1976) Paul Michael Glaser, Sally Struthers. Master escape artist and magician Harry Houdini promises that he will someday defy death by speaking from the world beyond.**
9 Another Voice

2:15

4 International Boxing: The U.S. national team takes on the national team of East Germany (from Schwerin, East Germany).

2:30

9 Great Performances: "The Most Happy Fella" In Frank Loeser's adaptation of Sidney Howard's play, an aging Napa Valley vineyard owner (Giorgio Tozzi) lures a young San Francisco waitress (Sharon Daniels) to marry him under false pretenses. (R)
13 Movie: ★★★ **"The Great Adventure" (1975) Jack Palance, Joan Collins. In the rugged Alaskan Rockies, a young boy and his dog change the lives of wild frontiersmen and the destiny of an entire city.**

3:00

7 Movie: ★★★ **"Von Ryan's Express" (1965) Frank Sinatra, Trevor Howard. An American leads a prisoners' revolt against Nazis taking them to Austria.**
11 Movie: ★★½ **"Lullaby Of Broadway" (1951) Doris Day, Gene Nelson. A successful singer discovers her mother to be less than she expected when she pays her a surprise visit.**

3:30

2 Arts Lib
4 Wide World Of Sports: American Cup Gymnastics (from Madison Square Garden); Golden Skate Speed Skating (from Inzell, West Germany).
12 Today In Bible Prophecy

4:00

2 6 Country Canada: Stories involving foreign ownership of land, a decrease in New Brunswick family-run farms and a Winnipeg company which produces four-wheel-drive tractors are featured in a special magazine edition.
5 Great American Game
12 Funorama

4:30

2 6 Hymn Sing: Selections by the Hymn Sing Chorus and Orchestra include "He's Watching Over Israel," "Mary Martha" and "Joy Is Like The Rain."
5 Tom Brown's Journal
8 Question Period: Moderator Bruce Phillips and a panel of guest journalists interview prominent newsmakers on current issues.
12 I Dream Of Jeannie: One drink of Jeannie's wine and the Bellows fade out.
13 Horst Koehler

5:00

2 CBC Sunday News
4 Sports Afield: Grits Gresham meets coyote-caller Murray Burnham in Texas; Jerry Chiapetta reports on a down-south four-wheel drive mud sling; Homer Circle offers suggestions for cooking largemouth bass.
5 Meet The Press
6 Student Forum
7 Undersea World Of Jacques Cousteau: "The Fish That Swallowed Jonah" Cousteau and the Calypso crew travel to tropical waters to study the grouper.
8 Untamed World: "Balance Of Nature" Nature's distinctive ways of keeping its population in check are examined.
9 Pledge Break: Regularly scheduled programming may be delayed due to pledge breaks.
11 Bionic Woman: Jaime tries to save the life of an OSI scientist who insists on becoming a rodeo champion.
12 Battlestar Galactica: "The Magnificient Warriors"
13 Global Newsweek

5:10

9 Soccer Made In Germany

5:30

2 Some Of Those Newcomers: Bruno Gerussi hosts a documentary revolving around the on-location filming of the series "The Newcomers"; actors including Martha Henry, Donald Pilon and Donald Davis are interviewed about their roles in the project.
4 ABC News
5 News
6 Vancouver Island News Hour
8 Yan Can: Stephan Yan prepares Prawns with Cucumbers and Barbecued Pork.

EVENING

6:00

2 Disney's Wonderful World: "That Darn Cat" A federal agent (Dean Jones) complicates the lives of two sisters when he tracks a Siamese cat in the hope that it will lead him to a pair of bank robbers and the teller they took hostage. (Part 1)
4 6 8 News
5 NBC News
7 CBS News
9 Pledge Break: Regularly scheduled programming may be delayed due to pledge breaks.
11 Star Trek: Expecting to find no survivors of an agricultural colony, Capt. Kirk is surprised to find all colonists alive and well.
12 Donahue
13 Western Front: Host: Laurier LaPierre.

6:05

9 The Edge Of The Cold: Sir Edmund Hillary introduces the animal inhabitants of Macquarie Island, who have survived the rigors of the harsh climate and the invasion of man.

6:30

4 Viewpoint On The News
5 How Come?
7 News

7:00

2 6 The Beachcombers: "The Scent Of Juniper" Jesse Jim falls for an Indian girl who has developed a deep fear of others since her victimization by a gang of young hoodlums.
4 Sinbad And The Eye Of The Tiger: Sinbad and his female companion face great danger while searching for the jungle animal they believe is actually a prince. (Part 2)
5 Disney's Wonderful World: "The Shaggy D.A." A political crusader discovers that every time he recites an inscription on a scarab he is turned into a dog. (R)
7 13 60 Minutes
8 Lou Grant: Mrs. Pynchon is persuaded to back a controversial new airport, and Lou has troubles with an alcoholic editor.
9 Speaking Of Love: Dr. Leo Buscaglia explores the concept of mankind's limitless potential for giving and receiving love.
11 NHL Hockey Highlights
12 Streets Of San Francisco: Stone suspects that a parole officer is responsible for trying to make criminals out of reformed convicts.

7:30

2 The Muppets: Guest: Anne Murray.
6 Alice: Belle enrages Alice and Vera when she totally charms Mel and steals their dates at a dinner party.

8:00

2 6 CBC Superspecial: "Dinah" Dinah Christie, one of Canada's top cabaret performers, is featured in a musical showcase with actor Rudy Webb and the musical quartet The Nylons.
4 13 Tenspeed And Brown Shoe: Turner and Lionel's search for a missing man leads them to a vigilante group of pro football stars and a plot to destroy a mob figure.
7 Archie Bunker's Place
8 Stone: Dan and a psychiatrist search for a killer who is copying his murders from those depicted in Dan's latest novel.
9 The Voyage Of Charles Darwin: Darwin reluctantly publishes his "The Origin Of Species By Means Of Natural Selection" on November 24, 1859 after hearing that Alfred Russel Wallace is about to publish a similar theory. (Part 7 of 7)
11 Andy Griffith: The town drunk mends his ways after serving a jail term at Andy's and Aunt Bee's home.
12 Movie: ★★ **"Carry On Doctor" (1972) Frankie Howard, Jim Dale. A group of madcaps take on the medical profession.**

8:30

7 One Day At A Time
11 Probe: "Social Workers: Who Are They And What Are They Doing?" Guests: A panel of four social workers from King and Pierce Counties. Host: Jack Eddy.

9:00

2 8 For The Record: "Harvest" A Mennonite farmer (Jan Rubes) and his neighbors oppose the plans of the government of Alberta to build a uranium refinery on their land.
4 13 Movie: **"Amber Waves" (Premiere) Dennis Weaver, Kurt Russell. Two men from widely varying backgrounds are brought together during a difficult wheat harvesting season in the Midwest.**
5 NBC Movie: **"Battles" (Premiere) William Conrad, Jose Ferrer. A retired policeman moves from Los Angeles to Hawaii, where he is soon involved in the investigation of his brother's murder.**
7 Alice: Belle enrages Alice and Vera when she totally charms Mel and steals their dates at a dinner party.
8 Vegas: Dan tries to find a person making repeated attempts to kill a female impersonator (Jim Bailey).
11 Contact: "The Energy Game: Energy In Our Future" Host: Linda Stahl.

9:10

9 Masterpiece Theatre: "The Duchess Of Duke Street II" There is much conjecture among the staff when Louisa and the Major return to the Bentinck bringing young Lottie with them. (Part 13 of 16)

9:30

7 The Jeffersons: The Jeffersons and Willises secretly try to help when Lionel and Jenny are turned down for a bank loan and refuse George's offer of help.
11 Community Forum: "Energy And The Way We Live" (Part 3) Host: Linda Stahl.

10:00

2 6 Marketplace: Dr. Aileen Clarke of the Ontario Cancer Foundation talks about her recent study relating early detection of cancer in women to pap tests.
7 Trapper John, M.D.: Gonzo falls for a lovely female surgeon (Trish Stewart) who is determined to prove herself as capable as any male doctor.
8 W-5
12 60 Minutes

10:20

9 The Dukes Of Dixieland And Friends.

10:30

2 6 Ombudsman.
3 Le Telejournal
11 700 Club

11:00

2 6 CBC National News
4 5 7 News
8 CTV National News
12 Fawlty Towers
13 Sports Page: Host Richard Saxton profiles Grant Mulvey and Terry Ruskowski of the Chicago Black Hawks.

11:15

2 News
4 ABC News
6 Vancouver Island News
7 CBS News

11:20

8 News

11:30

4 Movie: ★★ **"Punch And Jody" (1974) Glenn Ford, Ruth Roman. A man, who deserted his wife to manage a small traveling circus, is later confronted with a teenage daughter he didn't know he had.**
5 Movie: ★★★ **"Joe" (1970) Peter Boyle, Dennis Patrick.**
7 Movie: ★★½ **"Black Noon"**
12 Movie: ★★½ **"Fragment Of Fear" (1971) Gayle Hunnicutt, David Hemmings. A crime reporter begins to question his own mental framework when he tackles a particularly strange case involving the death of an old spinster.**

11:40

2 Movie: ★★½ **"Lady In A Jam" (1942) Irene Dunne.**
8 Capital Comment

12:00

11 News
13 Movie: ★★½ **"A Killer In Every Corner" (1975)**

12:05

6 Movie: ★★½ **"The Ballad Of Cable Hogue" (1970) Jason Robards, Stella Stevens. A wizened old prospector abandoned by his partners sets up a prosperous way station and plots revenge.**

12:10

6 Movie: ★★½ **"When Eight Bells Toll" (1971) Anthony Hopkins, Robert Morley. A Secret Service agent is assigned to investigate mysterious espionage occurrences at an ocean waterfront.**

1:00

4 News

1:05

4 Note Of Faith
7 News

1:30

12 News

2:10

8 Movie: ★★½ **"The Lady Takes A Flyer" (1958) Lana Turner, Jeff Chandler. A married aviatrix turns the tables on her pilot husband by leaving him to domestic chores while she wings her way to England.**

2:35

6 Movie: ★★½ **"Scream And Scream Again" (1970)**

TV TWO

Saturday March 8

7:00
(4) Superfriends
(5) Godzilla - Globetrotters Adventure Hour
(6)(8) Travel '80
(11) A Better Way
(12) Barba Papa
(13) Harrigan

7:30
(6)(8) Creative Hands
(7) J.P. Patches
(11) Public Policy Forum
(12) Bugs Bunny And Friends
(13) Spider-Man

8:00
(4) Plasticman
(5) Fred And Barney Meet The Shmoo
(6)(8) Red Fisher
(7) Mighty Mouse - Heckle & Jeckie
(9) Sesame Street (R)
(12) Tom And Jerry

8:30
(2) Sun Life Ski School
(6) Wrestling
(8) Circle Square
(11) Idea thing
(13) Battle Of The Planets

9:00
(2) Movie: ★★½ **"The Sun Never Sets" (1939)**
(7)(12) Bugs Bunny - Road Runner
(8) Zig Zag
(9) Mister Rogers (R)
(11) Life In The Fast Lane
(13) Rocket Robin Hood

9:30
(4) Scooby And Scrappy Doo
(5) Daffy Duck
(6) Jerry Falwell
(8) Let's Go: A program for youngsters, created by children themselves and providing unlimited opportunities to learn about their world.
(9) 3-2-1 Contact
(11) It's Your Business

10:00
(3) Les Heros du Samedi
(5) Casper And The Angels
(8) Swiss Family Robinson:
(9) Footsteps
(11) Flipper
(13) Oceans Alive

10:30
(4) Captain Caveman And The Teen Angels
(5)(12) The Jetsons
(6) Weekend Report
(7) Popeye
(8) Untamed World: "New Guinea" (R)
(9) Once Upon A Classic.
(11) Country Roads
(13) Wrestling

11:00
(2) WOW!: "Just Ask, Inc."
(4) Weekend Special: "The Ghost Of Thomas Kempe" A 17th-century sorcerer's ghost tries to recruit a young boy as his new apprentice. (Part 2) (R)
(5) Hot Hero Sandwich: Guests: Stockard Channing, McLean Stevenson, Sally Struthers, Julius Erving, KISS. (R)
(6) Island Country Report
(8) CIAU Basketball: The final game of the women's championship is presented from Halifax, Nova Scotia.
(9) Magic Method Of Oil Painting
(11) Fishing Hole
(12) Josie And The Pussycats

11:30
(3) Teleleans
(4) American Bandstand
(6) Island Country Garden
(7) Fat Albert
(9) Coping With Kids
(11) Krofft Superstars
(12) Heckle And Jeckle
(13) Inside Track

AFTERNOON

12:00
(2)(6) Sportsweekend: Featured events include the semi-final round of the Labatt Brier Canadian Men's Championship from the Stampede Corral in Calgary, Alberta; the gym test final in the "Canadian Superstars" competition and European soccer report.
(5) NCAA Basketball Special
(7)(12) Jason Of Star Command
(9) Free To Choose: "How To Cure Inflation" Dr. Milton Friedman visits a ghost town and a tobacco grower to show what money is and how it works.
(11) Movie: ★★ **"Six Black Horses" (1962) Audie Murphy, Dan Duryea. A young woman, bearing a grudge over her husband's murder, enlists the aid of two men to act as her bodyguards through hostile Indian territory.**
(13) 100 Huntley Street

12:30
(4) Action: Inner City: The critical need for parents willing to adopt black children is discussed.
(5) NCAA Basketball Pre-game Program
(7) Tarzan - Super Seven
(12) Fat Albert

12:45
(5) NCAA Basketball Championships: First round coverage

1:00
(4) American Athletes 1980: Athletes include 400-meter runner Billy Mullins; long jumper Joni Anderson and her coach Chuck DeBus; the British shooting team; the American water polo team; and riders Paul Schockemoehle and Michael Matz.
(8) CIAO
(9) Julia Child And More Company: "Old-Fashioned Chicken Dinner"
(12) It's About People

1:30
(7) 30 Minutes
(8) Journal International
(9) Movie: ★★★ **"Can-Can" (1960) Frank Sinatra, Shirley MacLaine. Score by Cole Porter. A cafe owner defends her rights when her dance hall is raided because of "lewd" dancing.**
(12) 12 Digest
(13) Wrestling

2:00
(3) Bagatelle: Dessins animes.
(4) World Series Of Auto Racing: Top drivers compete for $300,000 in an Indy-type qualifying race.
(7) Eye On The Northwest
(8) Joys Of Collecting
(11) Outer Limits: A radio engineer (Cliff Robertson) experimenting with a 3-D TV receiver tunes in a being from Andromeda.
(12) 700 Club

2:30
(7) Motorcycle Racing: "The Road And The Wind"
(8) Sports Hot Seat
(13) Sports Probe

2:45
(4) American Sportsman: Steve and Cindy Garvey hunt for ruffed grouse; Paul Michael Glaser joins fly fisherman Billy Pate on a search for world record tarpon.
(5) NCAA Basketball Championships: First round coverage

3:00
(2) You Can Do It.
(6) Maturity: The Golden Years
(7) Sports Spectacular: Leon Spinks takes on Eddie "Animal" Lopez in a 10-round heavyweight bout; Men's World Speed Skating Championships, Part 2 (from Heerenveen, Holland).
(8) Wrestling
(11) Voyage To The Bottom Of The Sea
(12) Sunday Line
(13) In Private Life

3:30
(2) Pacific Wave
(4) Professional Bowlers Tour: Coverage of the $90,000 Fair Lanes Open from Fair Lanes University in Washington, D.C.
(6) Berisoff Travel
(12) Good News
(13) Adventure In Rainbow Country: "Dreamers' Rock"

Saturday Prime Time

	7:00	7:30	8:00	8:30	9:00	9:30	10:00	10:30	11:00
(2)	N.H.L. Hockey (in progress)		Ropers	House Calls	Movie: 3:10 To Yuma				News
(3)	Hockey—in prog.	Telejournal	Autour du Monde		Noir Sur Blanc		Le Temps des As		Cinema
(4)	Lawrence Welk		One in a Mill.	Ropers	Love Boat		Fantasy Island		News
(5)	Wildlife Adven.	Wild Kingdom	Chips		B.J. and the Bear		Prime Time Sat.		News
(6)	N.H.L. Hockey (in progress)		Chips		Against the Wind — Part 7		Star Trek		News
(7)	N.B.A. Basketball (in progress)			The Chisholms		Hawaii Five-O		Hagen — Drama	
(8)	B.J. and the Bear		The Chisholms		Academy Performance: The Murder That Wouldn't Die				News
(9)	Special: Fred Astaire		Movie: Three Little Words				Fred Astaire: Change Partners		Hollywood
(11)	Kung Fu		Movie: The Legend of Custer				Movie: King Richard and the Crusaders		
(12)	Joker, Joker	Match Game	Streets of San Francisco		Movie: Guess Who's Comming to Dinner				Movie
(13)	Movie: The Bermuda Depths				Love Boat		Fantasy Island		Sports Page

4:00
(2) Trivia
(6) How To Start A Small Business: Basic ideas on inventory control are highlighted.
(7) Golf: Live coverage of the third round of the Jackie Gleason Inverrary Classic from the Inverrary Golf and Country Club in Lauderhill, Florida.
(8) Wide World Of Sports.
(9) Movie: ★★★ **"Love Me Or Leave Me" (1955) Doris Day, James Cagney. A mobster marries the singer he made famous, but becomes enraged when he can't control her.**
(11) Twilight Zone: A small-time thief sees a new reflection of himself in a mirror.
(12) Elmer Fudd, Bugs Bunny And Friends
(13) Peter Appleyard

4:30
(2) CBC Saturday News
(3) Un Regard s'Arrete: "Email, or et argent" Cette emission examine de quoi d'inspirer pour travailler le metal repousse a l'email.
(6) Capital Comment
(11) Twilight Zone: Bad-tempered Bartlett Finchley begins to sense that machines don't like him.
(12) Our Gang
(13) George Hamilton IV

4:45
(5) NCAA Basketball Post-game Program

5:00
(2)(6) NHL Hockey: New York Rangers at Montreal Canadiens
(3) La Soiree du Hockey: Au Forum de Montreal, les Rangers de New York rencontrent les Canadiens.
(4) Wide World Of Sports.
(5) The Gong Show
(7) In Search Of...
(11) Bionic Woman: Jaime masquerades as a bank robber to capture the leaders of a big-time theft racket.
(12) Ruff House
(13) Global Weekend

5:30
(5)(7) News
(12) 30 Minutes
(13) Money Talks

EVENING

6:00
(5) NBC News
(7) CBS News
(8) News
(11) Star Trek: The Enterprise encounters the derelict S.S. Botany Bay, adrift in space containing 72 bodies in suspended animation.
(12) Week's End: Host: Mary Starrett.
(13) Saturday Show: Host: Pam Holme.

6:30
(4) News
(5) This Week: Host: Hal Calborn. Enrique Cerna presents a segment about women weightlifters.
(7) NBA Basketball: Denver Nuggets vs. Seattle SuperSonics
(9) Newsworld: Hosts: Karen Denard, Jeff Seward.
(12) Bugs Bunny - Road Runner

7:00
(4) Lawrence Welk: "Birthday Show"
(5) Wildlife Adventure.
(8) BJ And The Bear.
(9) Fred Astaire: Puttin' On His Top Hat: Fred Astaire's remarkable career, from the early days with his sister Adele through his heyday at RKO with Ginger Rogers, is highlighted through film clips and interviews with many of his associates.
(11) Kung Fu
(12) Joker, Joker, Joker
(13) Movie: ★★½ **"The Bermuda Depths" (1978) Burl Ives,**

7:30
(5) Wild Kingdom: "The Call Of The Whale" (Part 1)
(12) Match Game

8:00
(2) The Ropers: Helen goes all out to prevent Jeffrey from learning that Stanley, baby-sitting for Jeffrey's son, has taken the child to a poker game.
(4) One In A Million: Shirley's hands are full when Barton Stone's wife throws him out of the house.
(5)(6) CHiPs: Jon and Ponch go after an anti-insurance company stunt driver who instigates highway accidents. (R)
(8) The Chisholms: A slave escapes from his owner and hides at the Chisholms' ranch.
(9) Movie: ★★★ **"Three Little Words" (1950)**
(11) Movie: ★½ **"The Legend Of Custer" (1968) Wayne Maunder, Slim Pickens. The military career of the colorful American colonel leads to his famous Last Stand.**
(12) Streets Of San Francisco: The lives of artists and art-lovers become entangled when a street artist falls from his studio window and dies.

8:30
(2) House Calls
(4) The Ropers: Helen goes all out to prevent Jeffrey from learning that Stanley, baby-sitting for Jeffrey's son, has taken the child to a poker game.

8:45
(7) The Chisholms: A slave escapes from his owner and hides at the Chisholms' ranch.

9:00
(2) Movie: ★★★ **"3:10 To Yuma" (1957) Glenn Ford, Van Heflin. The witness to a holdup captures the criminal and holds him for the outgoing train.**
(4)(13) Love Boat: Julie has second thoughts about her career when an old friend and her son board the cruise. (R)
(5) BJ And The Bear: A crooked police sergeant and several male truckers attempt to hijack a shipment of currency being transported by BJ and eight female truckers. (Part 2) (R)
(6) Against The Wind: Mary and Jonathan are married and struggle to make a new life for themselves. (Part 7)
(8) Academy Performance: "The Murder That Wouldn't Die" (Premiere)
(12) Movie: ★★★★ **"Guess Who's Coming To Dinner"**

9:45
(7) Hawaii Five-O.

10:00
(4)(13) Fantasy Island: A female ventriloquist's dummy comes to life, and an actor gets to be a character he once portrayed.
(5) Prime Time Saturday
(6) Star Trek: The Enterprise is captured by a beautiful Romulan commander.
(11) Movie: ★★½ **"King Richard And The Crusaders" (1954) Rex Harrison, Virginia Mayo. The adventures of Richard the Lionhearted during the fight for the Holy Land are portrayed.**

10:10
(9) Fred Astaire: Change Partners And Dance: Fred Astaire's career is picked up after his departure in 1939 from RKO and follows him through a succession of beautiful partners including Paulette Goddard, Rita Hayworth, Betty Hutton, Leslie Caron and Audrey Hepburn.

10:45
(7) Hagen: Paul Hagen tries to help a young friend who has been convinced by his older brother to take the blame for a shooting.

11:00
(2)(6) CBC National News
(4)(5) News
(8) CTV National News
(13) Sports Page: Host: Richard Saxton.

11:10
(9) Hollywood: The Selznick Years: Screen tests for the female leads for "Gone With The Wind" and "Rebecca" as well as clips from numerous other Selznick hits and interviews with actors, producers and directors highlight this look at the career of one of Hollywood's giants.
(12) Movie: ★★½ **"Valdez Is Coming" (1971) Burt Lancaster, Susan Clark. The murderer of an innocent black man runs into trouble when he attempts to repay the man's widow by taking up a collection.**

11:15
(2) News
(4) ABC News
(6) Provincial Affairs

11:20
(6)(8) News

11:30
(4) The Iran Crisis: America Held Hostage: A look at the latest occurrences in Iran.
(5) Saturday Night Live: Host: Rodney Dangerfield. Musical guests: The J. Geils Band.

11:40
(2) Movie: ★★½ **"You Gotta Stay Happy" (1948) James Stewart, Joan Fontaine. Unsatisfied with her first choice, an heiress leaves her husband on their honeymoon to go after another man.**

11:45
(4) Movie: ★★ **"The Next Victim" (1975) Carroll Baker, T.P. McKenna. A psychotic killer terrorizes a beautiful woman trapped in a wheelchair.**
(7) Movie: ★★½ **"Sunshine" (1973) Brenda Vaccaro, Cliff DeYoung. A young woman, a victim of bone cancer, spends her last months compiling a diary of her deepest thoughts and feelings to be shared by her husband and child.**

12:00
(13) Movie: ★★ **"Once Is Not Enough" (1975) Kirk Douglas, Alexis Smith. A film producer marries for money to satisfy his spoiled daughter.**

12:05
(6) Academy Performance: "The Murder That Wouldn't Die" (Premiere) William Conrad, Jose Ferrer. A retired policeman moves from Los Angeles to Hawaii, where he is soon involved in the investigation of his brother's murder.
(8) Movie: ★★★½ **"Harry And Tonto" (1974) Art Carney, Ellen Burstyn. An old gentleman and his beloved cat set off on an adventure-filled cross-county journey.**
(9) Movie: ★★★★ **"Guys And Dolls" (1955) Frank Sinatra, Jean Simmons. A missionary girl meets a Broadway gambler, resulting in action, music and romance.**

12:30
(11) News

1:00
(5) Second City TV
(12) 700 Club

1:15
(4) Six Million Dollar Man: Steve investigates a plot by waterfront smugglers to crack the secrets of the government's defense system.

1:30
(5) Movie: ★★ **"Hell's Angels On Wheels" (1967) Adam Roarke, Jack Nicholson. A gang of motorcycle toughs is forced to flee following the grudge-killing of a sailor.**

2:05
(6) Movie: ★★½ **"What Did You Do In The War Daddy?" (1966) James Coburn, Dick Shawn. Instead of battling for an Italian town, the troops join in the town's annual wine fest.**

2:10
(12) News

2:15
(4) News
(7) WCT Tennis: $320,000 Challenge Cup"

2:20
(4) Note Of Faith

2:35
(8) Movie: ★★★ **"W.W. And The Dixie Dancekings" (1974) Burt Reynolds, Art Carney. An easygoing con artist finds pleasure in country music, robbing gas stations and a singer named Dixie.**

3:15
(7) News

Sunday March 9

7:00
(4) Viewpoint On Nutrition
(5) Faith For Today
(6)(8) Crossroads
(7) Day Of Discovery
(11) Jerry Falwell
(12) Week's End
(13) Harrigan

7:30
(2) Age Of Uncertainity
(4) This Is The Life
(5) Davey And Goliath
(6) Robert Schuller
(7) Music And The Spoken Word
(8) Sports Hot Seat
(12) Jimmy Swaggart
(13) Spider-Man

7:45
(5) Dialogue

8:00
(4) Insight
(5) Eucharist
(6)(11) Jimmy Swaggart
(7) Sunday Morning
(8) Search
(9) Sesame Street (R)

8:30
(2) Wild Kingdom
(4) Agriculture U.S.A
(5) I Like Myself
(8) Oral Roberts
(11) Introduction To Life
(12) Day Of Discovery
(13) Scooby Doo - Dynomutt

9:00
(2) British Columbia Parks
(4) Boomerang
(5) Pleasant Journeys
(6)(8) Rex Humbard
(9) Sesame Street (R)
(11) The Kroeze Brothers
(12) Anchor

9:30
(2) Reach For The Top
(4) Kidsworld
(5) Gardening With Ed Hume
(7) Face The Nation
(11) Rex Humbard
(12) Robert Schuller
(13) Godzilla

10:00
(2) Meeting Place: Reverend Robert Smith officiates from Eglinton United in Toronto.
(4) Kids Are People Too
(5) Movie: ★★½ **"The Ballad Of Cable Hogue" (1970) Jason Robards, Stella Stevens. A wizened old prospector abandoned by his partners sets up a prosperous way station and plots revenge.**
(6) Oral Roberts
(7) NBA Basketball: Philadelphia 76ers at San Antonio Spurs
(8) Creative Hands
(9) Sesame Street (R)

10:30
(6) Search
(8) Day Of Discovery
(11) Robert Schuller
(12) Faith For Today
(13) Rocket Robin Hood

11:00
(2) Sportsweekend: Coverage of the Labatt Brier Canadian Men's Curling Championship is presented from Calgary, Alberta's Stampede Corral.
(6)(8) It Is Written
(9) Project Universe
(12) Ernest Angley

11:30
(4) Animals Animals Animals: "Farm Animals"
(6) Day Of Discovery
(8) How To Start A Small Business
(9) Project Universe
(11) Search
(13) Inside Track

AFTERNOON

12:00
(4) Issues And Answers
(5) NCAA Basketball Championships
(6) Terry Winter
(8) Showbiz
(9) Personal Finance
(11) Movie: ★★ **"The Invisible Creature" (1960) Sandra Dorne, Tony Wright. A "friendly ghost" foils the plot of a skirt-chasing husband to dispose of his wife.**
(12) Jerry Falwell
(13) 100 Huntley Street

12:15
(7) Sports Spectacular: Coverage of a 10-round heavyweight fight between Marty Monroe and Scott LeDoux (live from the St. Paul, Minnesota Civic Center).

12:30
(4) Directions
(6) Keith McColl
(8) Jimmy Swaggart
(9) Personal Finance

1:00
(4) The Superstars: The Pittsburgh Pirates take on the Baltimore Orioles in the first preliminary round of the Superteam competition (from Freeport in the Bahamas).
(6) Marcus Welby, M.D.
(7) Jackie Gleason Inverrary Golf Classic: The final round of this PGA event is presented live from the Inverrary Golf and Country Club in Lauderhill, Florida.
(8) Terry Winter
(9) Washington Week In Review (R)
(12) Faith 20

1:30
(8) Movie: ★★★ **"The Brothers Karamazov" (1958) Maria Schell, Yul Brynner. A man is falsely convicted of murdering his father.**
(9) Wall Street Week: "The New Monetary Crisis" Guest: Harry Browne, investment advisor. (R)
(11) Movie: ★★ **"Blondie Goes Latin" (1941) Penny Singleton, Arthur Lake. Blondie, Dagwood and Mr. Dithers head for Latin America on business.**
(12) PTL Club
(13) Wrestling

2:00
(2) Sunday Magazine
(5) NCAA Basketball Championships
(6) Movie: ★★★ **"The Great Houdinis" (1976) Paul Michael Glaser, Sally Struthers. Master escape artist and magician Harry Houdini promises that he will someday defy death by speaking from the world beyond.**
(9) Another Voice

2:15
(4) International Boxing: The U.S. national team takes on the national team of East Germany (from Schwerin, East Germany).

2:30
(9) Great Performances: "The Most Happy Fella" In Frank Loeser's adaptation of Sidney Howard's play, an aging Napa Valley vineyard owner (Giorgio Tozzi) lures a young San Francisco waitress (Sharon Daniels) to marry him under false pretenses. (R)
(13) Movie: ★★★ **"The Great Adventure" (1975) Jack Palance, Joan Collins. In the rugged Alaskan Rockies, a young boy and his dog change the lives of wild frontiersmen and the destiny of an entire city.**

3:00
(7) Movie: ★★★ **"Von Ryan's Express" (1965) Frank Sinatra, Trevor Howard. An American leads a prisoners' revolt against Nazis taking them to Austria.**
(11) Movie: ★★½ **"Lullaby Of Broadway" (1951) Doris Day, Gene Nelson. A successful singer discovers her mother to be less than she expected when she pays her a surprise visit.**

3:30
(2) Arts Lib
(4) Wide World Of Sports: American Cup Gymnastics (from Madison Square Garden); Golden Skate Speed Skating (from Inzell, West Germany).
(12) Today In Bible Prophecy

4:00
(2)(6) Country Canada: Stories involving foreign ownership of land, a decrease in New Brunswick family-run farms and a Winnipeg company which produces four-wheel-drive tractors are featured in a special magazine edition.
(5) Great American Game
(12) Funorama

4:30
(2)(6) Hymn Sing: Selections by the Hymn Sing Chorus and Orchestra include "He's Watching Over Israel," "Mary Martha" and "Joy Is Like The Rain."
(5) Tom Brown's Journal
(8) Question Period: Moderator Bruce Phillips and a panel of guest journalists interview prominent newsmakers on current issues.
(12) I Dream Of Jeannie: One drink of Jeannie's wine and the Bellows fade out.
(13) Horst Koehler

5:00
(2) CBC Sunday News
(4) Sports Afield: Grits Gresham meets coyote-caller Murray Burnham in Texas; Jerry Chiapetta reports on a down-south four-wheel drive mud sling; Homer Circle offers suggestions for cooking largemouth bass.
(5) Meet The Press
(6) Student Forum
(7) Undersea World Of Jacques Cousteau: "The Fish That Swallowed Jonah" Cousteau and the Calypso crew travel to tropical waters to study the grouper.
(8) Untamed World: "Balance Of Nature" Nature's distinctive ways of keeping its population in check are examined.
(9) Pledge Break: Regularly scheduled programming may be delayed due to pledge breaks.
(11) Bionic Woman: Jaime tries to save the life of an OSI scientist who insists on becoming a rodeo champion.
(12) Battlestar Galactica: "The Magnificient Warriors"
(13) Global Newsweek

5:10
(9) Soccer Made In Germany

5:30
(2) Some Of Those Newcomers: Bruno Gerussi hosts a documentary revolving around the on-location filming of the series "The Newcomers"; actors including Martha Henry, Donald Pilon and Donald Davis are interviewed about their roles in the project.
(4) ABC News
(5) News
(6) Vancouver Island News Hour
(8) Yan Can: Stephan Yan prepares Prawns with Cucumbers and Barbecued Pork.

EVENING

6:00
(2) Disney's Wonderful World: "That Darn Cat" A federal agent (Dean Jones) complicates the lives of two sisters when he tracks a Siamese cat in the hope that it will lead him to a pair of bank robbers and the teller they took hostage. (Part 1)
(4)(6)(8) News
(5) NBC News
(7) CBS News
(9) Pledge Break: Regularly scheduled programming may be delayed due to pledge breaks.
(11) Star Trek: Expecting to find no survivors of an agricultural colony, Capt. Kirk is surprised to find all colonists alive and well.
(12) Donahue
(13) Western Front: Host: Laurier LaPierre.

6:05
(9) The Edge Of The Cold: Sir Edmund Hillary introduces the animal inhabitants of Macquarie Island, who have survived the rigors of the harsh climate and the invasion of man.

6:30
(4) Viewpoint On The News
(5) How Come?
(7) News

7:00
(2)(6) The Beachcombers: "The Scent Of Juniper" Jesse Jim falls for an Indian girl who has developed a deep fear of others since her victimization by a gang of young hoodlums.
(4) Sinbad And The Eye Of The Tiger: Sinbad and his female companion face great danger while searching for the jungle animal they believe is actually a prince. (Part 2)
(5) Disney's Wonderful World: "The Shaggy D.A." A political crusader discovers that every time he recites an inscription on a scarab he is turned into a dog. (R)
(7)(13) 60 Minutes
(8) Lou Grant: Mrs. Pynchon is persuaded to back a controversial new airport, and Lou has troubles with an alcoholic editor.
(9) Speaking Of Love: Dr. Leo Buscaglia explores the concept of mankind's limitless potential for giving and receiving love.
(11) NHL Hockey Highlights
(12) Streets Of San Francisco: Stone suspects that a parole officer is responsible for trying to make criminals out of reformed convicts.

7:30
(2) The Muppets: Guest: Anne Murray.
(6) Alice: Belle enrages Alice and Vera when she totally charms Mel and steals their dates at a dinner party.

8:00
(2)(6) CBC Superspecial: "Dinah" Dinah Christie, one of Canada's top cabaret performers, is featured in a musical showcase with actor Rudy Webb and the musical quartet The Nylons.
(4)(13) Tenspeed And Brown Shoe: Turner and Lionel's search for a missing man leads them to a vigilante group of pro football stars and a plot to destroy a mob figure.
(7) Archie Bunker's Place
(8) Stone: Dan and a psychiatrist search for a killer who is copying his murders from those depicted in Dan's latest novel.
(9) The Voyage Of Charles Darwin: Darwin reluctantly publishes his "The Origin Of Species By Means Of Natural Selection" on November 24, 1859 after hearing that Alfred Russel Wallace is about to publish a similar theory. (Part 7 of 7)
(11) Andy Griffith: The town drunk mends his ways after serving a jail term at Andy's and Aunt Bee's home.
(12) Movie: ★★ **"Carry On Doctor" (1972) Frankie Howard, Jim Dale. A group of madcaps take on the medical profession.**

8:30
(7) One Day At A Time
(11) Probe: "Social Workers: Who Are They And What Are They Doing?" Guests: A panel of four social workers from King and Pierce Countries. Host: Jack Eddy.

9:00
(2)(6) For The Record: "Harvest" A Mennonite farmer (Jan Rubes) and his neighbors oppose the plans of the government of Alberta to build a uranium refinery on their land.
(4)(13) Movie: **"Amber Waves" (Premiere) Dennis Weaver, Kurt Russell. Two men from widely varying backgrounds are brought together during a difficult wheat harvesting season in the Midwest.**
(5) NBC Movie: **"Battles" (Premiere) William Conrad, Jose Ferrer. A retired policeman moves from Los Angeles to Hawaii, where he is soon involved in the investigation of his brother's murder.**
(7) Alice: Belle enrages Alice and Vera when she totally charms Mel and steals their dates at a dinner party.
(8) Vegas: Dan tries to find a person making repeated attempts to kill a female impersonator (Jim Balley).
(11) Contact: "The Energy Game: Energy In Our Future" Host: Linda Stahl.

9:10
(9) Masterpiece Theatre: "The Duchess Of Duke Street II" There is much conjecture among the staff when Louisa and the Major return to the Bentinck bringing young Lottie with them. (Part 13 of 16)

9:30
(7) The Jeffersons: The Jeffersons and Willises secretly try to help when Lionel and Jenny are turned down for a bank loan and refuse George's offer of help.
(11) Community Forum: "Energy And The Way We Live" (Part 3) Host: Linda Stahl.

10:00
(2)(6) Marketplace: Dr. Aileen Clarke of the Ontario Cancer Foundation talks about her recent study relating early detection of cancer in women to pap tests.
(7) Trapper John, M.D.: Gonzo falls for a lovely female surgeon (Trish Stewart) who is determined to prove herself as capable as any male doctor.
(8) W-5
(12) 60 Minutes

10:20
(9) The Dukes Of Dixieland And Friends.

10:30
(2)(6) Ombudsman.
(3) Le Telejournal
(11) 700 Club

11:00
(2)(6) CBC National News
(4)(5)(7) News
(8) CTV National News
(12) Fawlty Towers
(13) Sports Page: Host Richard Saxton profiles Grant Mulvey and Terry Ruskowski of the Chicago Black Hawks.

11:15
(2) News
(4) ABC News
(6) Vancouver Island News
(7) CBS News

11:20
(8) News

11:30
(4) Movie: ★★ **"Punch And Jody" (1974) Glenn Ford, Ruth Roman. A man, who deserted his wife to manage a small traveling circus, is later confronted with a teenage daughter he didn't know he had.**
(5) Movie: ★★★ **"Joe" (1970) Peter Boyle, Dennis Patrick.**
(7) Movie: ★★½ **"Black Noon"**
(12) Movie: ★★½ **"Fragment Of Fear" (1971) Gayle Hunnicutt, David Hemmings. A crime reporter begins to question his own mental framework when he tackles a particularly strange case involving the death of an old spinster.**

11:40
(2) Movie: ★★½ **"Lady In A Jam" (1942) Irene Dunne,**
(8) Capital Comment

12:00
(11) News
(13) Movie: ★★½ **"A Killer In Every Corner" (1975)**

12:05
(6) Movie: ★★½ **"The Ballad Of Cable Hogue" (1970) Jason Robards, Stella Stevens. A wizened old prospector abandoned by his partners sets up a prosperous way station and plots revenge.**

12:10
(8) Movie: ★★½ **"When Eight Bells Toll" (1971) Anthony Hopkins, Robert Morley. A Secret Service agent is assigned to investigate mysterious espionage occurrences at an ocean waterfront.**

1:00
(4) News

1:05
(4) Note Of Faith
(7) News

1:30
(12) News

2:10
(8) Movie: ★★½ **"The Lady Takes A Flyer" (1958) Lana Turner, Jeff Chandler. A married aviatrix turns the tables on her pilot husband by leaving him to domestic chores while she wings her way to England.**

2:35
(6) Movie: ★★½ **"Scream And Scream Again" (1970)**

Sunday Prime Time

	7:00	7:30	8:00	8:30	9:00	9:30	10:00	10:30	11:00
(2)	Beachcombers	Muppets	CBC Superspecial		For the Record		Marketplace	Ombudsman	News
(3)	Chez Denise	Beaux Dimanches		Beaux Dimanches		Beaux Dimanches		Telejournal	Sport
(4)	Movie: Sinbad — Part 2		Tenspeed and Brown Shoe		Movie: Amber Waves				News
(5)	Disney's Wonderful World				Movie: Battles				News
(6)	Beachcombers	Alice	CBC Superspecial		For The Record		Marketplace	Ombudsman	News
(7)	60 Minutes		Archie Bunker	Day at a Time	Alice	Jeffersons	Trapper John, M.D.		News
(8)	Lou Grant		Stone		Vegas		W-5		News
(9)	Speaking of Love		Voyage of Charles Darwin—Pt. 7		Masterpiece Theatre		Pledgebreak	Dukes of Dixieland and Friends	
(11)	N.H.L. Hockey Highlights		Andy Griffith	Probe	Contact	Community Forum		700 Club	
(12)	Streets of San Francisco		Movie: Carry On Doctor				60 Minutes		Fawlty Towers
(13)	60 Minutes		Tenspeed and Brown Shoe		Movie: Amber Waves				Sports Page

TV THREE

Monday evening, March 10

DAYTIME MOVIES

1:00

(11) ★★ "Taggart" (1965) Tony Young, Dan Duryea. Based on Louis L'Amour's novel. A man is hired to kill a young boy who wants to avenge his parents' murder.

(13) ★★★ "The Shootist" (1976) John Wayne, Lauren Bacall. A dying gunman seeks to live out his final days in peace, despite persistent challenges by would-be successors to his fame and respect.

3:00

(5) ★★★ "I Walk Alone" (1948) Lizabeth Scott, Burt Lancaster. A mobster learns through experience that his tough tactics don't work as well as they once did.

(8) ★★★½ "Helter Skelter" (Part I) (1975) Steve Railsback, George DiCenzo. Based on the novel by Vincent Bugliosi and Curt Gentry. A small band of drug-crazed hippies led by Charles Manson commits a series of bizarre thrill-killings in the Hollywood hills.

EVENING

6:00

(2) CBC Evening News
(4) ABC News
(6)(8) News
(7) CBS News
(9) 3-2-1 Contact
(11) The Odd Couple: Felix selects a grave site and entrusts Oscar with the money for a down payment.
(12) M.A.S.H: Radar becomes depressed when he realizes that nothing has happened to him to make him feel that his manhood has been fulfilled.
(13) 79 Park Avenue: Marianne learns the outcome of her trial for an alleged murder.

6:30

(4) News
(5) NBC News
(7) All In The Family
(9) Over Easy: Guest: Joan Mondale. (R)
(11) Hogan's Heroes: Hogan wants to learn the secret of a new German noiseless airplane.
(12) Match Game

7:00

(2) Happy Days Again: Richie and the gang travel west to help Marion's uncle run his dude ranch. (Part 1)
(4) P.M. Northwest: Host: Paul Ryan.
(5) Seattle Tonight: Host: Dick Klinger.
(6) Hogan's Heroes: Hogan tricks Klink into arranging a French pilot's marriage.
(7)(12) Joker's Wild
(8) Roller Revolution: Paul Christopher hosts a musical extravaganza featuring Stephanie Mills, The Nylons, Donna and Andrew Best, Lisa Hartt, Charity Brown, Guy Aubin and Silvie Gingras
(9) MacNeil - Lehrer Report
(11) M.A.S.H: Charles' French horn practicing drives Hawkeye and B.J. to go on a bath strike.
(13) Vancouver: "Vancouver's Firemen"

7:30

(2) The Last Resort: Chaos breaks loose when the kitchen stove breaks down and an inept repairman is sent to "fix" it.
(4) Exploration Northwest: Young competitors from several states demonstrate their riding and roping skills at the 1977 National High School Rodeo in Helena, Montana.
(5)(12) Tic Tac Dough
(6) Rhoda: "Chest Pains" Rhoda and Brenda have to take their mother on her very first trip to the doctor.
(7) P.M. Magazine: An interview with model Cheryl Tiegs; a look at an amazing Idaho couple who discovered a gold mine beneath their house.
(9) Friends Of Man
(11) Bob Newhart: When Bob accepts an invitation to lecture at a sex seminar, his audience shows up nude.

8:00

(2) The White Shadow: Tragedy strikes just before the Carver team enters the finals of the big inter-city school basketball championship.
(4) That's Incredible
(5)(8) Little House On The Prairie: Laura falls in love with young Almanzo Wilder, but has a rival in Nellie Oleson. (Part 1) (R)
(7) WKRP In Cincinnati: Venus is offered a higher-paying job by a rival radio station, but some surprises lie behind the glitter.
(8) The Sensational Seventies: "1974" The year in which Richard Nixon resigned as President of the United States. Patty Hearst was abducted by the Symbionese Liberation Army and Muhammad Ali regained the world heavyweight boxing championship is recapped.
(9) Song By Song By Gershwin: Ned Sheerin, Millicent Martin, Julia McKenzie and Dayid Kernan perform the lyrics of Ira Gershwin, set to the music of George Gershwin, Harold Arlen, Vernon Duke, Jerome Kern, Burton Lane and Kurt Weill.
(11) Movie: ★★½ **"The People Next Door" (1970) Eli Wallach, Julie Harris. A young man is banished by his father who believes he is responsible for supplying drugs to his sister.**
(12) Newlywed Game

8:30

(7) The Last Resort: Chaos breaks loose when the kitchen stove breaks down and an inept repairman is sent to "fix" it.
(12) Merv Griffin

9:00

(2) M.A.S.H: Hawkeye protests the profits which doctors are making at home during the war by submitting a bill for his own services to the Army.
(4)(13) Family: Kate is upset when she learns that Buddy has invited one of her music students to a school dance the night before he has a major audition.
(5)(8) Movie: **"From Here To Eternity: Pearl Harbor" (Premiere) William Devane, Barbara Hershey. Both civilians and career soldiers are affected as Hawaii is placed on military alert on the eve of America's entry into World War II.**
(6) Comedy Shop
(7) M.A.S.H.

9:30

(2) WKRP In Cincinnati: Venus is offered a higher-paying job by a rival radio station, but some surprises lie behind the glitter.
(6) Stan Kann: Guest: Van Johnson.
(7) House Calls: Dr. Weatherby's granddaughter becomes romantically attracted to Charlie.

10:00

(2)(6) CBC Newsmagazine:
(4) Stone: Dan and a psychiatrist search for a killer who is copying his murders from those depicted in Dan's latest novel.
(7) Lou Grant:
(9) That Great American Gospel Sound.
(11) News
(12) Dave Allen At Large
(13) The Forum Presents: The Babys

10:30

(2)(6) Watson Report.
(12) News

11:00

(2)(6) CBC National News
(4)(5)(7) News
(8) CTV National News
(11) The Benny Hill Show: Bernard's twin brother from Australia pays a surprise visit.
(12) The Benny Hill Show
(13) Sports Page: Host Richard Saxton profiles Vancouver Canucks defenseman Dave Logan.

11:20

(6) Vancouver Island News
(8) News

11:27

(2) News

11:30

(4) The Iran Crisis: America Held Hostage: A look at the latest occurrences in Iran.
(5) The Best Of Carson: Guests: Angie Dickinson, Marilyn Horne, David Horowitz, Bobby Kelton. (R)
(7)(12) Harry O: Harry refuses to believe an ex-cop committed suicide and goes on a search for the man's murderer.
(11) Love, American Style: "Love And Las Vegas" Harvey and Judy decide to get married in Las Vegas. "Love And The Teddy Bear" Mary and Joe find their son asleep with a girl.

11:45

(2) Two Ronnies
(4) Barney Miller: The officers are besieged by a protection racket when rumors make it seem that the station house will be closed down. (R)

11:50

(9) American Short Story: "Parker Addison, Philosopher" by Ambrose Bierce; "The Jolly Corner" by Henry James. (R)

12:00

(11) 700 Club
(13) Movie: ★★★ **"Moonlight Sonata" (1938) Charles Farrell, Ignace Jan Paderewski. A love affair in a Swedish household leads to the creation of the famed "Moonlight Sonata."**

12:05

(6) Movie: ★★★½ **"Buffalo Bill And The Indians Or Sitting Bull's History Lesson" (1976)**
(8) Movie: ★★½ **"Willie Dynamite" (1972)**

12:15

(2) Mind Your Language

12:20

(4) Police Story: A special officer tries to talk two would-be bank robbers into releasing their hostages after their robbery plan goes awry. (R)

12:40

(7)(12) McCloud: A tailor trying to collect his numbers winnings finds himself in the middle of a battle between McCloud and the rackets.

12:45

(2) The Good Life

1:00

(5) Tomorrow: Guest: Alger Hiss.
(11) News

2:05

(8) Movie: ★★½ **"Twilight For The Gods" (1958) Rock Hudson, Cyd Charisse. Passengers aboard a broken-down ship work together to survive and reach safety.**

2:20

(4) Six Million Dollar Man: Steve learns that a scientist has changed the moon's orbit, causing cataclysmic storms on Earth. (Part 1)

2:35

(6) Movie: ★★ **"The Hard Ride" (1971)**

2:40

(7) Movie: ★★½ **"Returning Home" (1975) Dabney Coleman, Tom Selleck.**

(12) 700 Club

3:20

(4)(12) News

4:10

(7) News

Monday Prime Time

	7:00	7:30	8:00	8:30	9:00	9:30	10:00	10:30	11:00
(2)	Happy Days	Last Resort	White Shadow		M.A.S.H.	WKRP	Newsmagazine	Watson Report	News
(3)	A Contrepoids	Fine Cuisine	Terre Humaine	Tele-Selection				Telejournal	Sports
(4)	P.M. Northwest	Ex. Northwest	That's Incredible		Family		Stone		News
(5)	Seattle Tonight	Tic Tac Dough	Little House on the Prairie		Movie: From Here to Eternity				News
(6)	Hogan's Heroes	Rhoda	Little House on the Prairie		Comedy Shop	Stan Kann	Newsmagazine	Watson Report	News
(7)	Jokers Wild	P.M. Magazine	WKRP	Last Resort	M.A.S.H.	House Calls	Lou Grant		News
(8)	Roller Revolution		Sensational Seventies		Movie: From Here to Eternity				News
(9)	MacNeill	Friends of Man	Song by Song by Gershwin				That Great American Gospel Sound		
(11)	M.A.S.H.	Bob Newhart	Movie: The People Next Door				News		Benny Hill
(12)	Joker's Wild	Tic Tac Dough	Newlywed Game	Merv Griffin			David Allen	News	Benny Hill
(13)	Vancouver				Family		Forum Presents		Sports Page

CBC radio highlights

CBC radio stations can be dialled at 690 for AM and 105.7 FM

SATURDAY
AM Network

2:00 p.m. The Metropolitan Opera — Direct from the Lincoln Center in New York: Wozzeck by *Alban Berg*. A lowly soldier in the 19th century German army is exploited and destroyed by autocratic superiors. Cast: Hildegarde Behrens, Jose van Dam, Richard Cassilly, Ragnar Ulfung, Dieter Weller, Isola Jones, Jon Garrison; conducted by James Levine.

10:05 p.m. Anthology — The Vanishing Lakes, a short story by Marian Engel, author Bears, The Glassy Sea, The Honeyman Festival and others. Also, poetry by George woodcock, former editor of Canadian Literature and a prodigious writer of many books.

FM Network

12:30 p.m. Jazz Radio-Canada — A continuation of the Conversations series, featuring Ross Porter speaking with pianist Bill Evans. Also hear Nimmons 'n' Nine Plus Six from Toronto.

7:05 p.m. Audience — Out of Africa—Four Canadian writers reflect on their years in Africa and its influence in their work. With Margaret Laurence, Dorothy Livesay, Dave Godfrey and Audrey Thomas. Also, The Gamelan Goes West Balinese music and the west, with composers *Elliot Weisgarber* and *Colin McPhee*.

9:05 p.m. International Concert — Host: Harry Mannis. Tonight, the South German Madrigal Choir, Wolfgang Gonnenwein conducting, performs The Creation, *Haydn*.

SUNDAY
AM Network

4:05 p.m. Royal Canadian Air Farce — Roger Abbott, Dave Broadfoot, Don Ferguson, Luba Goy and John Morgan jam the airways with their inimitable brand of comedy and satire. Today, Bobby Clobber, the dull-witted hockey superstar joins the fun.

1:05 p.m. Soundstage — You Can't Hear What I'm Saying, by David Helwig, follows with chilling logic the parallel earthquakes that in 1970 shook two marriages: between a man and a woman, and between English and French Canada. Real newscasts from the October crisis are interwoven with the collapse of private loves and the ghostly whispers of a dead clairvoyant. With Colin Fox, Brenda Donahue and Liza Creighton. Directed by Bill Howell.

9:05 p.m. Open Circuit — Today's Chaplaincy. First of three programs concerned with work performed by churchmen in three socially important areas. First: The Prison.

FM Network

3:30 p.m. Boyd Neel Memoirs — Today, Boyd Neel does his first regular BBC radio program which leads to the formation of The Boyd Neel Music Club. After another appearance at the Edinburgh Festival, the Boyd Neel Orchestra took a tour of Canada and the U.S. — a tour that would change his life. Music featured includes Pomp and Circumstance March, No. 5, *Elgar;* Water Music, *Handel;* Dumbarton Oaks (last movement), *Stravinsky*, Symphony in A, K. 201, *Mozart*.

4:30 p.m. Organists In Recital — Host: Paul Murray. Gerhard Krapf from Convocation Hall at the University of Alberta in Edmonton with music by *Reger, Buxtehude* and three early pieces by *Cabecon, Maschera* and *Erbach*.

8:05 p.m. Two New Hours — Part 1 — The world premiere broadcast of Offices of the Dead, *Christobal Halffter*, performed by Choirs and Orchestra of Radio France, conducted by Halffter. Part II — *Array* from Toronto perform: Body Peek, *James Montgomery;* The Whole, The Parts, *Henry Kucharzyk;* Survival, *Marjan Mozetich*.

MONDAY
AM Network

10:20 p.m. Booktime — The second week of readings from Sinclair Lewis' book, Babbitt, read by Gerard Parkes. George F. Babbitt is 46 yeats old in 1920, upwardly mobile, but his pride in himself is undermined by doubt. Lewis, the first American to be awarded the Nobel Prize for Literature (1930), has left a sharply etched picture of the '20s and what may be the first portrait of the middle aged man as a romantic figure.

10:35 p.m. Mostly Music — CBC Winnipeg Orchestra conducted by Brian Priestman: Cuban Overture, An American in Paris, Porgy and Bess Suite (arranged by R.R. Bennett), and Berceuse for Orchestra, all by *Gershwin*.

FM Network

8:04 p.m. Ideas — The first in a three-part Monday series about Henry James — Citizen of the Western World. In collaboration with Leon Edel, au-

Tuesday
evening, March 11

DAYTIME MOVIES

1:00

(11) ★★½ "On Any Sunday" (1971) Steve McQueen, Mert Lawwill. The world of motorcycle racing is seen from varying points of view.

(13) ★★ "Final Eye" (1977) Susan George, Donald Pleasence. A private investigator tries to forestall a diabolical plot by members of a futuristic society.

3:00

(5) ★★½ "Of Love And Desire" (1963) Merle Oberon, Steve Cochran. A wealthy woman attempts to leave her sordid past behind by marrying the man she loves.

(8) ★★★½ "Helter Skelter" (Part II) (1975) Steve Railsback, George DiCenzo. Based on the novel by Vincent Bugliosi and Curt Gentry. A small band of drug-crazed hippies led by Charles Manson commits a series of bizarre thrill-killings in the Hollywood hills.

EVENING

6:00

(2) CBC Evening News
(4) ABC News
(6)(8) News
(7) CBS News
(9) 3-2-1 Contact
(11) The Odd Couple: Oscar becomes a somnambulist and vents his frustrations against Felix while sleepwalking.
(12) M.A.S.H: Nurse Cooper can't cope with the operating room and Radar gets a tattoo.
(13) Once An Eagle: Nebraska farm boy Sam Damon's excellence as a soldier leads him to choose the military as a career.

6:30

(4) News
(5) NBC News
(7) All In The Family
(9) Over Easy: Guest: Ralph Bellamy. (R)
(11) Hogan's Heroes: A prisoner of war masquerades as an African prince.
(12) Match Game

7:00

(2) Happy Days Again: Richie and Fonzie find themselves pitted against each other for the affections of a tempestuous wrangler girl. (Part 2)
(4) P.M. Northwest
(5) Seattle Tonight: Host: Dick Klinger.
(6) Hogan's Heroes: An English POW almost ruins Hogan's escape operation.
(7)(12) Joker's Wild
(8) Diff'rent Strokes
(9) MacNeil - Lehrer Report
(11) M.A.S.H: Hawkeye and Hot Lips go to the 8063rd to demonstrate his arterial transplant operation. (Part 1)
(13) Vancouver: Hosts: Mike Winlaw, Pia Shandel.

7:30

(2) Reach For The Top
(4) Sha Na Na: Guest: Henny Youngman.
(5)(12) Tic Tac Dough
(6) Rhoda: "Windows By Rhoda" Distracted by visitors who keep interrupting her work at home, Rhoda opens an office.
(7) P.M. Magazine: A profile of a 53-year-old Bostonian who earned his master's degree despite being paralyzed from the neck down; a visit to an all-female boot camp at Paris Island, South Carolina.
(8) Stars On Ice: Guests: Jo Jo Starbuck, Shaun Jackson, Harold and Irene Avery, Marilyn McCoo and Billy Davis Jr.
(9) World Of The Sea: "People Of The Sea" A close-up look at the possibility of man living in an undersea habitat.
(11) Bob Newhart: Bob runs into marital problems when he brings his therapy group home for a role-playing encounter.

8:00

(2)(4) Happy Days.
(5)(8) The Misadventures Of Sheriff Lobo: After Perkins borrows Deputy Birdie Hawkin's fancy drag-racing car, the vehicle is stolen and used in a bank robbery.
(6) Donna Fargo: Guest: JoAnne Worley.
(7) The White Shadow: Tragedy strikes just before the Carver team enters the finals of the big inter-city school basketball championship.
(9) Nova: "The Safety Factor" The safety of air travel is examined on a trip with the pilot and crew of a Laker Airways DC-10 as it crosses the Atlantic from London to Los Angeles.
(11) Hee Haw: Guests: Dennis Weaver, Randy Boone, Dottsy, Woody Woodbury.
(12) Newlywed Game

Tuesday Prime Time

	7:00	7:30	8:00	8:30	9:00	9:30	10:00	10:30	11:00
(2)	Happy Days	Reach For Top	Happy Days	The Raes	3's Company	Fifth Estate		Man Alive	News
(3)	Disney		Race de Monde	Jamais Deux	Telemag		l'Energie	Telejournal	Sports
(4)	P.M. Northwest	Sha Na Na	Happy Days	Laverne	3's Company	Taxi	Hart to Hart		News
(5)	Seattle Tonight	Tic Tac Dough	Misadventures of Sheriff Lobo		The Big Show			United States	News
(6)	Hogan's Heroes	Rhoda	Donna Fargo	The Raes	Sha Na Na	Fifth Estate		Man Alive	News
(7)	Joker's Wild	P.M. Magazine	White Shadow		Movie: The Plutonium Incident				News
(8)	Diff. Strokes	Stars on Ice	The Misadventures of Sheriff Lobo		Alice	Taxi	Hart to Hart		News
(9)	MacNeil	World of Sea	Nova		Pavarotti		Upstairs, Downstairs		Newsmakers
(11)	M.A.S.H.	Bob Newhart	Hee Haw		Nashville Music	Pop! Country	News		Benny Hill
(12)	Jokers Wild	Tic Tac Dough	Newlweds	Merv Griffin			David Allen	News	Benny Hill
(13)	Vancouver				Movie: The Plutonium Incident				Sports Page

8:30

(2)(6) The Raes: Guests: Peter Allen, Rex Smith.
(4) Laverne & Shirley: The girls wreak havoc when they return to duty as WACs for a men vs. women survival competition.
(12) Merv Griffin

9:00

(2)(4) Three's Company
(5) The Big Show
(6) Sha Na Na: Guest: James Darren.
(7)(13) Movie: **"The Plutonium Incident" (Premiere) Janet Margolin, Bo Hopkins. A group of workers at a plutonium processing plant become aware that the site's safety conditions are dangerously inadequate.**
(8) Alice: Belle enrages Alice and Vera when she totally charms Mel and steals their dates at a dinner party.
(9) Pledge Break: Regularly scheduled programming may be delayed due to pledge breaks.
(11) Nashville Music: Guests: Hank Thompson, Ruby Falls, Kenny Dale.

9:10

(9) Pavarotti: King Of The High C's: An in-depth portrait of this great tenor, both at home in Italy with his family and in concert during some of his most exciting performances, is presented.

9:30

(2)(6) Fifth Estate: Adrienne Clarkson, Eric Malling and Ian Parker investigate the stories and newsmakers making domestic and international headlines.
(4)(8) Taxi: The cabbies try to straighten out Reverend Jim and get Louie to hire him as a new driver. (R)
(11) Pop! Goes The Country: Guests: Charley Pride, Jamie Fricke, Razzy Bailey.

10:00

(4) Hart To Hart: The Harts enter the world of psychic phenomena to help a Hart employee with ESP who is the target of a deranged killer.
(8) Hart To Hart
(11) News
(12) Dave Allen At Large

10:10

(9) Upstairs, Downstairs: "The Beastly Hun" Frustrated because he cannot enlist, Hudson develops an exaggerated hatred for the Germans.

10:30

(2)(6) Man Alive: "Mission From China" Bishop K.H. Ding, a former secretary of the Canadian Student Christian Movement who returned to China after its communist and cultural revolutions, discusses his trip.
(5) United States: (Premiere) Beau Bridges and Helen Shaver star as Richard and Libby Chapin in a new comedy series about the status of partners in a modern marriage.
(12) News

11:00

(2)(6) CBC National News
(4)(5)(7) News
(8) CTV National News
(11) The Benny Hill Show.
(12) The Benny Hill Show
(13) Sports Page.

11:05

(9) Newsmakers

11:20

(6) Vancouver Island News
(8) News

11:27

(2) News

11:30

(4) News Special: Results of the Florida primary and a look at the latest occurrences in Iran are presented.
(5) News Special: Results of the Alabama, Florida and Georgia primaries are presented.
(7)(12) News Special: Results of the Florida primary are presented.
(11) Love, American Style: "Love And The Triangle" A ventriloquist takes his dummy along on his honeymoon. "Love And The Fly" Babs goes to extremes to get her husband's attention.

11:35

(9) Monty Python's Flying Circus: Witness war -- dodging German cabbage crates -- and an assault by commandos wearing halos, tu-tus and jackboots.

11:45

(2) Movie: ★★★ **"The Fleet's In" (1942) Dorothy Lamour, William Holden.**

12:00

(5) The Best Of Carson: Guests: McLean Stevenson, Charles Nelson Reilly, Dr. Lendon Smith, Bill Kirchenbauer. (R)
(7)(12) Barnaby Jones: The daughter of an ex-mobster turned author hires Barnaby to locate her missing father. (R)
(11) 700 Club
(13) Movie: ★★ **"Killer With Two Faces" (1974)**

12:05

(6) Movie: ★★½ **"Brock's Last Case" (1972)**
(8) Movie: ★★½ **"If He Hollers Let Him Go" (1968) Dana Wynter, Raymond St. Jacques. An escaped convict eludes a police dragnet and is picked up by a man who plans to use him to murder his wife.**

12:10

(9) Mystery: "Rebecca"

12:15

(4) ABC Movie: ★★½ **"Black Market Baby" (1977)**

1:00

(11) News

1:10

(7)(12) CBS Late Movie: ★★★ **"Badlands" (1974)**

1:30

(5) Tomorrow: Guest: Marilyn Funt, former wife of movie and tv personality Allen Funt.

2:05

(6) Movie: ★★ **"Frankenstein's Bloody Terror" (1971)**
(8) Movie: ★★½ **"Gun For A Coward" (1957)**

2:15

(4) Six Million Dollar Man: Steve uses his bionic powers for mining purposes on the moon. (Part 2)

3:10

(7) Movie: ★★★ **"Beat The Devil" (1954)**
(12) 700 Club

3:15

(4) News

4:10

(12) News

---

thor of the respected five volume study on James. and producer Wayne Schmalz, Ideas examines the life and works of one of the greatest stylists and 'man of letters.' Tonight, Henry James and the Cosmopolitan Imagination. Ideas follows James as he sets out from parochial New England to France. England and Italy to become the first of the expatriates, and examines his attitudes as a cosmopolite.

9:04 p.m. Arts National — FESTIVAL THEATRE. Hear The Manticore, the second work in Robertson Davies' Deptford Trilogy, adapted, directed and produced by Ron Hartman. After Boy Staunton is found dead at the bottom of the Toronto harbor, his semi alcoholic son David reviews his life as a successful criminal lawyer, the son of a rich man. He has his troubled mind examined in Zurich by an Jungian analyst, Dr. Van Holler, with whom he falls in love. He also has a terrifying encounter high in the Alps. Cast includes Douglas Rain as David Staunton.

8:30 p.m. Touch The Earth — Sylvia Tyson and Doug Lennox feature folk and roots music. Tonight, a repeat of 'A. Yorkville Retrospective' — An in-depth examination of Toronto's Yorkville of the '60s and the music that emerged from it. Including works by Joni Mitchell, Neil Young and Gordon Lightfoot.

FM Network

3:04 p.m. Pageant Of Song — Choir of Magdalen College, Oxford, directed by Bernard Rose: English Cathedral Music by *C.V. Stanford.*

8:04 p.m. Ideas — The first of a four-part study of Discipline and Punishment. Why and how we punish are fundamental questions of much concern to everyone, for it tells us much about our own society.

WEDNESDAY
AM Network

11:55 a.m. Provincial Affairs — Speakers provided by the political parties in your province.

8:04 p.m. Play It Again, Bob — The Spring of 1930 — Harry Richman performs Puttin' On the Ritz, The Revelers do Strike Up the Band, and June Purcell sings Good For You — Bad For Me. Host: Bob Pye.

FM Network

8:04 p.m. Ideas — The first of two hours about Woody Allen and the Comedy of Angst. Woody Allen's film Manhattan is said to be one of the truly great American films of the '70s. For Woody, the film is part of an ongoing obsession with his own thoughts the lives of friends he knows best, and perhaps, the lives of all urban, middle-class North Americans. Ideas, guided by Damiano Pietropaolo, studies the evolution of Allen's comic vision which owes much to his own personal heroes — Kafka and Ingmar Bergman.

THURSDAY
AM Network

10:20 p.m. Booktime — Babbitt, Part 9.

10:35 p.m. Mostly Music — Quebec Symphony Orchestra conducted by Murray Sidlin; Marc Durand, piano: Symphony No. 36, *Mozart;* Concerto for Piano, Left Hand, *Ravel.*

FM Network

3:04 p.m. Pageant Of Song — Counter tenor James Bowman and lutist Robert Spencer perform English and Italian 17th Century Songs.

8:04 p.m. Ideas — Ladies and Gentlemen, Mr. Woody Allen, the second hour about Woody Allen and the Comedy of Angst. Ideas studies the evolution of Allen's comic vision which owes much to his own personal heroes — Kafka and Ingmar Bergman.

FRIDAY
AM Network

2:04 p.m. Canadian Schools — Children's Stories, part 3. Today, Jon Branik reads Frozen Fire by James Houston. The tale of a boy from Frobisher Bay, and his Eskimo friend, who get lost in the snow after their snowmobile runs out of gas.

8:30 p.m. Jazz Radio-Canada — Hosts: Tom McCulloch and Mary Nelson. Hear the Don Thompson Trio in concert at University of Victoria. Also hear The Roger Simard Nine from Montreal.

10:20 p.m. Booktime — Babbitt, Part 10.

FM Network

3:04 p.m. Pageant of Song — Vocal music. Mezzo-soprano Phyllis Mailing and the Pierall String Quartet perform Die junge Magd, *Paul Hindemith.* Baritone Barry McDaniel and Ensemble conducted by Frederick Prausnitz perform Preghiere (Prayers) by *Luigi Dallapiccola.*

8:04 p.m. Ideas — The True and the Probable, the first of a three part examinaton of what science means by 'truth' and how its definition changes with 'progress.' The series is prepared by Dr. Owen Gingerich, professor of astronomy at the Smithsonian Centre for Astrophysics, Harvard University and editor of the book, The Nature of Scientific Discovery. (Part 2, next Friday).

Wednesday
evening, March 12

DAYTIME MOVIES

1:00

(11) ★★★ "Andy" (1965) Norman Alden, Tamara Daykarhonova. The retarded son of an immigrant family reaches out to his community only to be misunderstood and rebuffed.

(13) ★★ "Capone" (1975) Ben Gazzara, Susan Blakely. The life and career of the famed gangster Al Capone is chronicled.

3:00

(5) ★★★ "The Caretakers" (1963) Polly Bergen, Robert Stack. A woman with homicidal tendencies is placed in group therapy in a mental hospital following a nervous breakdown.

(8) ★★½ "Checkered Flag Or Crash" (1977) Joe Don Baker, Larry Hagman. Ruthless men vie for $100,000 in a 1,000-mile, off-the-road car race in the Philippines.

EVENING

6:00

(2) CBC Evening News
(3) Ce Soir
(4) ABC News
(6) News
(7) CBS News
(9) 3-2-1 Contact
(11) The Odd Couple: Oscar and Felix spend a less-than-happy vacation in a Caribbean tourist trap.
(12) M.A.S.H: Col. Potter asks a wounded psychiatrist to counsel some of the team because their morale is low.
(13) Once An Eagle: Nebraska farm boy Sam Damon's excellence as a soldier leads him to choose the military as a career.

6:30

(4) News
(5) NBC News
(7) All In The Family
(9) Over Easy: Guests: Tish Sommers, Laurie Shields. (R)
(11) Hogan's Heroes: An assassination plot against Hitler forces Klink to help Hogan hide the evidence.
(12) Match Game

7:00

(2) Happy Days Again: Fonzie accepts the challenge of being the first human ever to ride a devil Brahma bull named Diablo. (Part 3)
(3) A l'Ouest de l'Actualite
(4) P.M. Northwest
(5) Seattle Tonight: Host: Dick Klinger.
(6) Hogan's Heroes: Hogan blackmails a general to keep him from transferring Klink from Stalag 13.
(7)(12) Joker's Wild
(9) MacNeil - Lehrer Report
(11) M.A.S.H: Hawkeye and Hot Lips come under heavy artillery fire in enemy territory, with Hawkeye receiving a leg wound. (Part 2)
(13) Vancouver: "A Vancouver Roast"

7:30

(2) One Of A Kind
(3) Winston McQuade Recoit: Varietes sur les evenements du calendrier artistique.
(4) The Baxters: The Baxters are shocked when their daughter tells them that she was molested by her grandfather.
(5)(12) Tic Tac Dough
(6) Rhoda: "A Nice Warm Hut" Brenda decides to break out of her "nice, warm hut" and moves to San Francisco.
(7) P.M. Magazine: An in-depth look at Seattle's world renowned Media One programming; a visit to an underground mushroom farm in Pennsylvania.
(9) Wodehouse Playhouse : "The Rise Of Minna Nordstrom" The stormy story of a young actress' rise to stardom.
(11) Bob Newhart: Bob succumbs to the pressures of living in a big city and seeks employment at a small rural college.

8:00

(2)(6) The Newcomers: (Return) "Prologue" A young Tsimshian Indian (Chester McLean) must forsake his love for a beautiful girl (Tina Hamill) in order to take over his ailing uncle's position as tribal chief. (R)
(4) Eight Is Enough: Feeling neglected by the rest of the family, Nicholas begins acting in strange ways to get their attention. (R)
(5) Real People: Reports on a family who lives in a yacht on land, a 103-year-old gambler, the birdman of Baraboo and a sand castle building contest are featured.
(7) Beyond Westworld: John Moore goes to the aid of an oil magnate who has become the target of Quaid and his army of robots.
(8) World Skating: The pairs' freeskating and the men's short programs are presented from Dortmund, West Germany.
(9) All Creatures Great And Small II: "Ways And Means" James decides that he would rather face a savage dog any day than take on the job of making a speech to the Darrowby Youth Club. (Part 12)
(11) Jane Goodall And The World Of Animal Behavior: "Lions Of The Serengetti" Dr. Jane Goodall shows how survival of a pride of lions depends entirely upon each member performing clearly defined functions.
(12) Newlywed Game
(12) Donahue: Guests: Carol Burnett, Joe Hamilton.

9:00

(2)(6) A Good Place To Come From: "Today I Am A Fountain Pen" In 1939, a young boy (Allan Levson) develops a crush on his family's young Ukrainian housekeeper (Hollis McLaren).
(4)(13) Charlie's Angels: The Angels try to beat the king of the con artists at his own game by using "hot" items to lure him.
(5) Diff'rent Strokes: Now a housemother at an exclusive girls' school, Mrs. Garrett (Charlotte Rae) returns to New York to visit the Drummonds.
(7) Movie: **"To Race The Wind" (Premiere) Steve Guttenberg, Randy Quaid. A blind law student tries to overcome his handicap and be accepted as "normal" by using his wits and his strong sense of humor.**
(8) Western Express
(9) The Cousteau Odyssey: "Lost Relics Of The Sea" Jacques Cousteau goes to the ocean's floor to observe some of the most famous shipwrecks on Earth.
(11) The Palace: Host: Jack Jones.

9:30

(8) That's Hollywood

10:00

(3) Science-Realite: "Les Pluies acides" Invites: Yvan Vigneault, Paul J. Choquette, Marcel Leger et Gilles Robitaille.
(4) Vega$: Dan tries to find a person making repeated attempts to kill a female impersonator (Jim Bailey).
(5)(8) From Here To Eternity: (Premiere) Jeff Prewitt (Don Johnson) is jailed by the military after he tries to kill Sgt. Warden (William Devane), whom he believes to be responsible for his brother's death.
(9) Pledge Break: Regularly scheduled programming may be delayed due to pledge breaks.
(11) News
(12) Dave Allen At Large
(13) The Palace: Host: Jack Jones.

10:10

(9) Movie: ★★½ **"The Fabulous Dorseys" (1947) Tommy and Jimmy Dorsey and their Orchestras. Two of swing music's great bandleaders feud and eventually reconcile.**

10:30

(2)(6) A Portrait Of Gwenneth Lloyd: The ballet teacher who co-founded the Winnipeg Ballet talks about her early life in England and her present existence in Canada.
(12) News

11:00

(2)(6) CBC National News
(4)(5)(7) News
(8) CTV National News
(11) The Benny Hill Show: "Tommy Cooper" We join Tommy as a principal dancer in a revised 1940s musical.
(12) The Benny Hill Show
(13) Sports Page: A look at former Canucks Jack McIlhargey, Dennis Ververgaert and Bob Dailey is presented.

11:20

(6) Vancouver Island News
(8) News

11:27

(2) News

11:30

(4) The Iran Crisis: America Held Hostage: A look at the latest occurrences in Iran.
(5) The Best Of Carson: Guests: Burt Reynolds, Susan Sarandon, Andrew Tobias, Ren Woods. (R)
(7) Your Turn
(11) Love, American Style.
(12) Doctor Down Under: "A Bird In The Hand"

11:45

(2) Movie: ★★ **"Hotel Imperial" (1938) Isa Miranda, Ray Milland. Following her sister's tragic suicide, a woman tracks down the man she feels is responsible.**
(4) Love Boat: "The Kissing Bandit" Billy Crystal, Laurie Walters; "The Witness" Robert Reed, Toni Tennille; "Mike And Ike" Marilyn McCoo, Billy Davis Jr. (R)

12:00

(7)(12) Black Sheep Squadron: Pappy finds himself in the middle of a war between the sexes when a squadron of women pilots arrive.
(11) 700 Club
(13) Movie: ★★★ **"The Young Stranger" (1957) James MacArthur, James Daly. A teenage youth gets into trouble when the lines of communication between him and his father are closed down.**

12:05

(6) Movie: ★★★½ **"Wednesday's Child" (1971) Sandy Ratcliff, Bill Dean. A mentally disturbed young woman makes several unsuccessful efforts to cope with life outside of the asylum.**
(8) Movie: ★★½ **"Promise At Dawn" (1969) Melina Mercouri, Assaf Dayan. A mother sacrifices almost everything she owns and desires for the welfare of her son.**

12:55

(4) Baretta

1:00

(5) Tomorrow.
(11) News

1:10

(7)(12) CBS Late Movie: ★★★ **"A Sensitive, Passionate Man" (1977) David Janssen,**

1:50

(6) Movie: ★★½ **"Young Guns Of Texas" (1962)**

2:04

(4) Six Million Dollar Man.

2:05

(8) Movie: ★★ **"Whispering Death" (1970) Roy Thinnes, John Rubinstein. A psychiatrist attempts to help a deeply disturbed patient.**

3:04

(4) News

3:10

(7) Movie: ★★½ **"Assignment K" (1968)**
(12) 700 Club

3:20

(6) Movie: ★ **"Checkpoint"**

3:50

(8) Movie: ★★½ **"Death Of Innocence" (1971)**

Wednesday Prime Time

	7:00	7:30	8:00	8:30	9:00	9:30	10:00	10:30	11:00
(2)	Happy Days	One of a Kind	The Newcomers		A Good Place To Come From — Drama			Gwenneth Lloyd	News
(3)	A L'Quest	Winston McQuade Recoit		Caroline	Les Best-Sellers		Science-Realite	Telejournal	Sports
(4)	P.M. Northwest	Baxters	Eight is Enough		Charlie's Angels		Vega$		News
(5)	Seattle Tonight	Tic Tac Dough	Real People		Diff. Strokes	Facts of Life	From Here to Eternity		News
(6)	Hogan's Heroes	Rhoda	The Newcomers		A Good Place To Come From — Drama			Gwenneth Lloyd	News
(7)	Joker's Wild	P.M. Magazine	Beyond Westworld		Movie: To Race the Wind				News
(8)	N.H.L. Hockey (in progress)		World Skating		Western Express	That's Hollywood	From Here to Eternity		News
(9)	MacNeil	Playhouse	Creatures Great and Small		The Cousteau Odyssey		Movie: The Fabulous Dorseys		
(11)	M.A.S.H.	Bob Newhart	Jane Goodall		The Palace		News		Benny Hill
(12)	Jokers Wild	Tic Tac Dough	Newlyweds	Donahue	Merv Griffin		Dave Allen	News	Benny Hill
(13)	Vancouver				Charlie's Angels		The Palace		Sports Page

Channel E

Public affairs and education programs start at 11 a.m. most weekdays on Channel E (18) in Victoria Cablevision's Augmented Channels Service, seen by tuner expander.

Monday, March 10 — 11 a.m. B.C. nuclear mining inquiry to 4 p.m., 4:00 Nuclear Crossroads, 4:30 The Ascent of Man with Jacob Bronowski, 5:30 Women and the Law in B.C.

Tuesday, March 11 — 11 a.m. Nuclear mining inquiry, 4:00 Women and the Law (conclusion), 4:30 Vision On for kids, 5:00 NHL history, 5:30 Unemployment Insurance in B.C.

Wednesday, March 12 — 11 a.m. Nuclear inquiry to 4 p.m.

Thursday, March 13 — 11 a.m. Nuclear inquiry, 4:00 Should you Have a Will, 4:30 David Copperfield, 5:30 Forest Service special, 6:00 Human Element.

Friday, March 14 — 10:30 a.m. Magic Method of Oil Painting, 11:00 to 1 o'clock, a quartet of Canadian programs ranging from oil to cheese.

20-YEAR WARRANTY
On all Solid State parts

3-YEAR FULL WARRANTY
On all parts and service

Model CT969

$789.95 SPECIAL
TRADES ACCEPTED

Why should you buy a Hitachi Colour TV? The first reason would be because it has proven to be the most reliable TV on the market. It received top rating by one of the consumer magazines. We have been selling Hitachi now for four years and only had to repair three sets. 2nd reason, Hitachi developed a new picture tube which has 33% more picture elements. As a result, it is brighter and sharper and has better colour.

ATLAS
STEREO & TV
763 FORT
385-2712
SALES BACKED BY SERVICE

● Convenient in-store bank financing ● Chargex ● Master Charge
● Cash discount ● 90-day, no interest charge account

3-7

Lost Our Warehouse
SALE!

REDUCTIONS IN EVERY
DEPARTMENT IN OUR STORE

• Living room suites • Dining room suites
• Kitchen suites • Bedroom suites

SAVINGS UP TO 50%

DODD'S FURNITURE
2563 Quadra St.
(Next to the Safeway Disco) 388-6663
● EASY CREDIT TERMS ●
Open Mon. to Fri. 10:00-9:00
Saturday 10:00-6:00, Sunday 12:00-3:00

3-7

Thursday

evening, March 13

Thursday Prime Time

	7:00	7:30	8:00	8:30	9:00	9:30	10:00	10:30	11:00
2	Happy Days	Mork	Kensington	Barney Miller	Medicine Show	Decision	Pacific Report		News
3	Propulsion	Tac Au Tac	Le Travail	Les Grands Films: Le Chasseur de chez Maxim's				Telejournal	Sports
4	P.M. Northwest	Muppets	Mork	Benson	Barney Miller	Soap	20-20		News
5	Seattle Tonight	Tic Tac Dough	Buck Rogers		Quincy		Rockford Files		News
6	Hogan's Heroes	Rhoda	The Waltons		Movie: The Thomas Crown Affair				News
7	Jokers Wild	P.M. Magazine	The Waltons		Barnaby Jones		Knot's Landing		News
8	Littlest Hobo	Buck Rogers		World Skating			Knot's Landing		News
9	MacNeil	Good Neighbors	Sneak Previews	Stepping Out	Mystery: Rebecca		Movie: In the Good Old Summertime		
11	M.A.S.H.	Bob Newhart	N.I.T. Basketball				News		Benny Hill
12	Jokers Wild	Tic Tac Dough	Newlyweds	Merv Griffin			David Allen	News	Benny Hill
13	Vancouver				Laverne	Day at a Time	Rockford Files		Sports

DAYTIME MOVIES

1:00

(11) ★★½ "Top Secret Affair" (1957) Susan Hayward, Kirk Douglas. A publisher attempts to stop a major general from obtaining a diplomatic post.

(13) ★★★ "The Nickel Ride" (1975) Jason Miller, Linda Haynes. A cut-rate syndicate hit man jeopardizes himself by having more knowledge of black-market activities than he really should.

3:00

(5) ★★½ "John Goldfarb, Please Come Home" (1965) Peter Ustinov, Shirley MacLaine. A pilot and a photographer-writer team up when she is smuggled into a desert kingdom harem to do a story.

(8) ★★½ "My Old Man's Place" (1971) Arthur Kennedy, Mitchell Ryan. With the help of his father and girlfriend, a man rebuilds his rundown farm, but problems arise when a friend forces his affections on the girl.

EVENING

6:00

(2) CBC Evening News
(3) Ce Soir
(4) ABC News
(6)(8) News
(7) CBS News
(9) 3-2-1 Contact
(11) The Odd Couple: After their apartment is robbed, Felix talks Oscar into moving into "Security Arms."
(12) M.A.S.H: Charles Winchester records a letter to his wealthy father begging him to use his influence to get him out of the unit.
(13) Once An Eagle: Throughout both World Wars, Sam finds an enemy in the arrogant Courtney Massengale.

6:30

(4) News
(5) NBC News
(7) All In The Family
(9) Over Easy: Guest: Gordon MacRae. (R)
(11) Hogan's Heroes: Three American girls are interned at Stalag 13 and Hogan wants to find out why.
(12) Match Game

7:00

(2) Happy Days Again: Richie is caught two-timing Lori Beth for a pretty baton twirler.
(3) Propulsion CTF: Direction musicale: Leon Bernier.
(4) P.M. Northwest
(5) Seattle Tonight: Host: Dick Klinger.
(6) Hogan's Heroes: Klink installs a ruthless sergeant at Stalag 13.
(7)(12) Joker's Wild
(8) Littlest Hobo: "Diamonds Are A Dog's Best Friend" Hobo helps an aging magician who is unwittingly being victimized by two diamond thieves.
(9) MacNeil - Lehrer Report
(11) M.A.S.H: B.J. borrows $200 from Charles to send to his wife, only to have Charles take advantage of him in various ways.
(13) Vancouver

7:30

(2) Mork & Mindy: Mork insists on maintaining his non-violent ways even when he becomes the target of the town bully. (R)
(4) The Muppets: Guest: Anne Murray.
(5)(12) Tic Tac Dough
(6) Rhoda: "Ida, The Elf" Bored with her life, Rhoda's mother Ida decides to become a "now" woman.
(7) P.M. Magazine: A visit with humor columnist Erma Bombeck; a talk with Earl Owensby, a self-made movie mogul from North Carolina.
(8) Buck Rogers In The 25th Century: Buck and Wilma learn that a slave-trading sorcerer (Jack Palance) has his massive fleet ready to attack Earth. (Part 2) (R)
(9) The Good Neighbors: "The Pagan Rite"
(11) Bob Newhart: Bob thinks that a student trainee has fallen in love with him.

8:00

(2) King Of Kensington: "Movin' On" When Gladys and Jack decide to sell the store and retire to Florida, Larry thinks about moving into an apartment... with Gwen.
(4) Mork & Mindy: Mork insists on maintaining his non-violent ways even when he becomes the target of the town bully. (R)
(5) Buck Rogers In The 25th Century: Buck and Wilma learn that a slave-trading sorcerer (Jack Palance) has his massive fleet ready to attack Earth. (Part 2) (R)
(6)(7) The Waltons: Jim-Bob gets ready for his high school graduation while the other Walton men prepare to join the Armed Forces.
(9) Sneak Previews: Roger Ebert and Gene Siskel review "Coal Miner's Daughter," "Leo And Loree" and "Night Games."
(11) Basketball: "National Invitational Tournament"
(12) Newlywed Game

8:30

(2) Barney Miller: An unsigned letter from one of the precinct's officers discloses some shocking personal information. (R)
(4) Benson: Katie vanishes after Benson allows her to go to a rock concert against her father's wishes. (R)
(8) World Skating: The men's freeskating program is presented from Dortmund, West Germany.
(9) Pledge Break: Regularly scheduled programming may be delayed due to pledge breaks.
(12) Merv Griffin

8:35

(9) Stepping Out: Hosts: Gary Gibson, Joan Houston.

9:00

(2) Medicine Show.
(4) Barney Miller.
(5) Quincy: Quincy learns that two diverse people who died mysteriously had both recently visited the same surgeon.
(6) Movie: ★★★½ "The Thomas Crown Affair" (1968)
(7) Barnaby Jones: Betty tries to communicate with an autistic child in order to solve the murder of a close friend.
(9) Mystery: "Rebecca"
(13) Laverne & Shirley: The girls wreak havoc when they return to duty as WACs for a men vs. women survival competition.

9:30

(2) Decision.
(4) Soap.
(13) One Day At A Time

10:00

(2) Pacific Report
(4) 20 - 20
(5)(13) Rockford Files.
(7)(8) Knots Landing.
(11) News
(12) Dave Allen At Large

10:10

(9) Movie: ★★★ "In The Good Old Summertime" (1949)

10:30

(12) News

11:00

(2)(6) CBC National News
(4)(5)(7) News
(8) CTV National News
(11) The Benny Hill Show.
(12) The Benny Hill Show
(13) Sports Page: Tom Thomson presents a ski update.

11:20

(6) Vancouver Island News
(8) News

11:27

(2) News

11:30

(4) The Iran Crisis.
(5) The Best Of Carson.
(7) Movie: ★★★ "Mary, Queen Of Scots" (1972)
(11) Love, American Style.
(12) Columbo.

11:45

(2) The Duchess Of Duke Street
(4) Police Woman.

12:00

(11) 700 Club
(13) Movie: ★★½ "K Is For Killing" (1974) Gayle Hunnicutt,

12:05

(6) Movie: ★★½ "Flood!"
(8) Movie: ★★★ "The Candidate" (1972) Robert Redford,

12:55

(4) Baretta.

1:00

(5) Tomorrow: Guests: radio personalities John Lanigan and Johnny Walker.
(11) News

1:15

(12) Mary Hartman, Mary Hartman.

2:00

(7) Movie: ★★½ "Golden Boy"

2:04

(4) Six Million Dollar Man.

2:20

(8) Movie: ★★½ "McCloud: Who Killed Miss USA?"

2:25

(12) 700 Club

2:35

(6) Movie: ★★ "Columbo.

3:04

(4) News

3:25

(12) News

4:00

(7) News

Channel 10

Saturday - Mar. 8, 12:00 p.m., Spaghetti Junction - children's program; 1, Money Talk; 1:30, Income Tax 1979; 2, Canadian Forces Pacific; 2:30, Civic Affairs; 4:30, T.B.A.; 5, I'm Nervous It's My Movie; 5:30, Inter-School Debate; 6, Here's Lowther.

Sunday - Mar. 9, 12:30, p.m., Vancouver Island Rugby - Victoria Junior Tide and U.B.C.'s Thunderbirds; 2:30, Slings and Arrows; 3, Music Victoria; 3:30, Super Volley Series; 4, Community Magazine; 5:30, Arts Calendar; 6, Here's Lowther; 6:05, McPherson Presents.

Monday - Mar. 10, 5:30 p.m., Focus on the Red Cross; 5:50, Here's Lowther; 6, Space Exploration - The age of space transportation; 6:30, T.B.A.; 7, Money Talk; 7:30, Camosun Today; 8, Canada West Field Lacrosse - North Shore vs. Victoria.

Tuesday - Mar. 11, 5:30 p.m., Focus on the Red Cross; 5:50, Here's Lowther; 6, Out of Sight; 6:30, World of the Wonderful Witch; 7, Music Victoria; 7:30, Arts Calendar; 8, Inter-School Debates; 8:30, McPherson Presents - display by the Victoria School of Art; 9, Charles Barber interviews Victoria's new Chief Constable, William J Snowdon.

Wednesday - Mar. 12, 5:30 p.m., Focus on the Red Cross; 5:50, Here's Lowther; 6, T.B.A.; 6:30, Spaghetti Junction; 7, Income Tax 1979; 7:30, I'm Nervous It's My Movie; 8, Space Exploration - Who's out there; 8:30, Canadian Forces Pacific; 9, Camosun Today; 9:30, 100,000 Welcomes to St. Patrick's Day.

Thursday - Mar. 13, 1:00 p.m. Money Talk; 1:30, World of the Wonderful Witch; 2, I'm Nervous It's My Movie; 2:30, Arts Calendar; 3, Spaghetti Junction; 3:30, Canada West Field Lacrosse; 5:30, Focus on the Red Cross; 5:50, Here's Lowther; 6, T.B.A.; 7, T.B.A.; 7:30, Community Magazine; 9, Neighborhood Update.

Friday - Mar. 14, 1:30 p.m., Inter-School Debates; 2, T.B.A.; 2:30, Camosun Today; 3, Music Victoria; 3:30, Space Exploration; 4, Tuesday at Nine; 5, Camosun Today; 5:30, Focus on the Red Cross; 5:50, Here's Lowther; 6, T.B.A.; 7, T.B.A.; 7:30, M.P. Report; 8:30, Civic Affairs.

INCOME TAX QUESTIONS?

CABLE 10 CABLEVISION VICTORIA

Income Tax experts from Revenue Canada Taxation will answer your questions about the 1979 tax return through open telephone lines on "Income Tax '79". Tax changes will also be discussed on the programme which will be shown on:

WEDNESDAY, MARCH 12th AT 7 P.M.

CABLE 10 CABLEVISION VICTORIA

IMMEDIATE DELIVERY
RENT-TO-OWN
20" COLOUR TV
• ONLY $25.00 A MONTH
(OR A STEREO FOR $25.00 A MONTH)
• 30-DAY EXCHANGE OPTION AND WE'LL BUY YOUR TRADE-IN FOR CASH!
homark
27 BURNSIDE RD. (WEST)
• SALES • SERVICE • RENTALS
381-5622
• MICROWAVES • VIDEO • STEREO • TV
FREE GUARANTEED CARRY-IN SERVICE ESTIMATES OR USE OUR $10.00 IN-HOME SERVICE CALL
• OPEN 9 a.m. to 9 p.m.

Friday evening, March. 14

Friday Prime Time

	7:00	7:30	8:00	8:30	9:00	9:30	10:00	10:30	11:00
2	Happy Days	Nelly, Daniel	Archie Bunker	F. P. Challenge	Tommy Hunter		Dallas		News
3	Mon Oncle	Genies en Herbe	Frederic	Les Arrivants		Consom. Plus	L'Enjeu	Telejournal	Sports
4	P.M. Northwest	Kidsworld	When the Whistle Blows		Movie: Where The Ladies Go				News
5	Seattle Tonight	Tic Tac Dough	Here's Boomer	Facts of Life	Pink Lady		Best of Sat. Night Live		News
6	Hogan's Heroes	Rhoda	Kensington	F. P. Challenge	Tommy Hunter		Lawrence Welk		News
7	Jokers Wild	P.M. Magazine	The Incredible Hulk		Dukes of Hazzard		Dallas		News
8	Hello Larry	Old Country	The Incredible Hulk		Dukes of Hazzard		World Skating		News
9	MacNeil	Julia Child	Wash. Week	Wall St. Week.	National Geographic — Spec.		Hollywood		Movie
11	M.A.S.H.	Bob Newhart	Movie: A Time for Every Season				News		Benny Hill
12	Jokers Wild	Tic Tac Dough	Newlyweds	Merv Griffin			David Allen	News	Benny Hill
13	Vancouver				Movie: Hardhat and Legs				Sports Page

DAYTIME MOVIES

1:00

(11) ★★★★ "The Tall Blond Man With One Black Shoe" (1973) Pierre Richard, Bernard Blier. A bumbling musician becomes the unwitting pawn in a power struggle within the French Intelligence establishment.

(13) ★★★½ "True Grit" (1978) Warren Oates, Lee Meriwether. A marshal and a Texas Ranger help a young girl who is seeking revenge upon those who caused the of her father.

3:00

(5) ★★½ "The Swinger" (1966) Ann-Margret, Tony Franciosa. A young girl, trying to get her work published, writes a steaming pornographic novel and claims it is autobiographical.

(8) ★★ "Changes" (1969) Kent Lane, Michele Carey. The open highway beckons to a young man faced with an identity crisis.

EVENING

6:00

(2) CBC Evening News
(3) Ce Soir
(4) ABC News
(6)(8) News
(7) CBS News
(9) 3-2-1 Contact
(11) The Odd Couple: Oscar lets Felix talk him into going to a "fat farm" to help him get into shape.
(12) M.A.S.H: Everyone is in an uproar when they find out that their emergency supply of light bulbs turns out to be an ice cream churn.
(13) Once An Eagle: Throughout both World Wars, Sam finds an enemy in the arrogant Courtney Massengale.

6:30

(4) News
(5) NBC News
(7) All In The Family
(9) Over Easy: Guest: Frank Blair. (R)
(11) Hogan's Heroes: Hogan plans to smuggle a nuclear physicist out of Stalag 13.
(12) Match Game

7:00

(2) Happy Days Again: Fonzie becomes devoted to a little boy whose father deserted him.
(3) A Cause de Mon Oncle: Oncle Procule quitte la maison apres s'etre chicane avec Luce.
(4) P.M. Northwest
(5) Seattle Tonight: Host: Dick Klinger.
(6) Hogan's Heroes: Hogan and his men steal a secret German document from Klink.
(7)(12) Joker's Wild
(8) Hello, Larry: Larry becomes upset when his ex-wife's fiance brings gifts for the girls and suggests that they spend some time with their mother.
(9) MacNeil - Lehrer Report
(11) M.A.S.H: When Hot Lips thinks she might be pregnant, the only rabbit available for the test is Radar's pet Fluffy.
(13) Vancouver: The Molloy Gang presents a country music special.

7:25

(9) Julia Child And More Company: "Soup For Supper"

7:30

(2) Nelly, Daniel, Emma And Ben: An elderly escaped convict who courted Emma in their youth asks to hide from the authorities at the quartet's home.
(3) Genies en Herbe: Jeu-questionnaire. Les ecoles de Centennial et Vancouver Est se rencontrent.
(4) Kidsworld Northwest: Reports cover a kids' cooking class in Magnolia; a professional ice skater from Bellevue; a messenger service starring Penelope Pitstop; an interview with rock group Styx; kid-on-the-street interview.
(5)(12) Tic Tac Dough
(6) Rhoda: "Along Comes Mary" Mary Richards shows up unexpectedly and throws a monkey wrench into Rhoda and Joe's plans for a long-awaited weekend alone at Cape Cod.
(7) P.M. Magazine: A look at Japan's popular national sport, sumo wrestling; a visit to the Minnesota Zoo for a look at the incredible beaver.
(8) Grand Old Country: Guests: Faron Young, Jerry and Jo'Anne.
(11) Bob Newhart: Bob develops a phobia after he steps into an open elevator shaft and narrowly escapes a nasty fall.

7:55

(9) Pledge Break: Regularly scheduled programming may be delayed due to pledge breaks.

8:00

(2) Archie Bunker's Place: Archie and Murray disagree over what to do about a prostitute (Sheree North) who has set up her business in their bar.
(3) Frederic: "Le Vrai Quebecois"
(4) When The Whistle Blows: (Premiere) Several construction workers try to handle both on-the-job pressures and household traumas.
(5) Here's Boomer: (Premiere) A lovable dog comes to the aid of a hearing-impaired girl separated from her friends during a class picnic.
(6) King Of Kensington: "Movin' On" When Gladys and Jack decide to sell the store and retire to Florida, Larry thinks about moving into an apartment... with Gwen.
(7) The Incredible Hulk: David Banner is mistaken for a mass murderer by an enraged mob.
(8) The Incredible Hulk
(9) Washington Week In Review
(11) Movie: ★★ **"A Time For Every Season" (1972) Documentary. A man and a young boy explore the forbidding Alaskan Tundra.**
(12) Newlywed Game

8:30

(2)(6) Front Page Challenge: Fred Davis and regulars Gordon Sinclair, Betty Kennedy and Pierre Berton are joined by special guest panelists in presenting top newsmakers and their stories.
(3) Les Arrivants: (Debut) "Prologue" Le mode de vie des Amerindiens avant l'arrivee des premiers Blancs est examine. (1re de 7)
(5) The Facts Of Life: (Season Premiere) One of Mrs. Garrett's charges feels guilty after receiving the highest grade in the class on a poem she plagiarized.
(9) Wall Street Week: "Election Economics" Guest: Albert H. Cox Jr., president, Merrill Lynch Economics, Inc.
(12) Merv Griffin

9:00

(2)(6) Tommy Hunter Show
(4) Movie: **"Where The Ladies Go" (Premiere) Earl Holliman, Karen Black. A wild little bar open only during school hours is the scene for women to go and meet men, dance, dream and live out their fantasies.**
(5) Pink Lady: (Premiere) The Japanese singing duo Pink Lady and comedian Jeff Altman host a new series of music and comedy.
(7)(8) The Dukes Of Hazzard: The Dukes try to prove they are not the ones responsible for a rash of body-snatching.
(13) Movie: ★★★ **"Hardhat And Legs" (1980) Kevin Dobson, Sharon Gless. A New York City construction worker falls in love with an attractive young teacher and enrolls in her course on human sexuality.**

9:05

(9) National Geographic Special: "Gold!" Camera teams travel the world to show how the precious metal is mined, transported and used, and how it affects our daily lives.

9:30

(3) Consommateurs Plus: "Gagner d'un cote et perdre de l'autre" - "Le Deficit olympique"

10:00

(2)(7) Dallas: While most of the family is visiting Jock's first wife in a sanitarium, J.R. schemes to set up a bigger oil deal for himself.
(3) L'Enjeu: Cette emission presente des interviews, des tables rondes, des sondages et des renseignements utiles concernant la question referendaire.
(5) Best Of Saturday Night Live
(6) Lawrence Welk: "Silver Anniversary Program"
(8) World Skating: The ice dance freeskating and the ladies' short programs are presented from Dortmund, West Germany.
(11) News
(12) Dave Allen At Large

10:10

(9) Hollywood: The Selznick Years: Screen tests for the female leads for "Gone With The Wind" and "Rebecca" as well as clips from numerous other Selznick hits and interviews with actors, producers and directors highlight this look at the career of one of Hollywood's giants.

10:30

(3) Le Telejournal
(12) News

11:00

(2)(6) CBC National News
(4)(5)(7) News
(8) CTV National News
(11) The Benny Hill Show: Everything from punk rockers to a school for highwayman is included in this sequence of quick fire material.
(12) The Benny Hill Show
(13) Sports Page

11:10

(3) Nouvelles du Sport
(9) Movie: ★★★ **"Monty Python And The Holy Grail" (1975) John Cleese, Eric Idle. The legend of King Arthur is distorted and fabricated by the British comedy troupe.**

11:20

(6) Vancouver Island News
(8) News

11:27

(2) News

11:30

(4) The Iran Crisis.
(5) The Best Of Carson: Guests: Farrah Fawcett, Brooke Shields, Buddy Rich, Charlie Callas. (R)
(7)(12) The Avengers: While investigating the reported appearance of ghosts, Steed and Emma uncover a number of mysterious deaths.
(11) Movie: ★★½ **"My Blood Runs Cold" (1965)**

11:45

(2) A Nice Show Like You
(4) Charlie's Angels: The Angels are hired to protect one of Charlie's buddies who believes himself to be the next target of a killer. (R)

12:00

(13) Movie: ★★½ **"Stardust" (1975) David Essex, Larry Hagman. A rock star's all-too-rapid rise to fame leads him to drugs, isolation and a nervous breakdown.**

12:05

(6) Movie: ★★★ **"Harpy" (1970) Hugh O'Brian, Elizabeth Ashley. A woman tries to break up her former husband's impending marriage.**
(8) Movie: ★★ **"Hard Times" (1975) Charles Bronson, James Coburn. During the Depression, a down-and-out drifter fights his way to the top of the New Orleans boxing scene.**

12:25

(9) Secrets: Comedian Robert Klein joins Wayland Flowers and Madame for an exploration of all kinds of ridiculous and serious secrets.

12:40

(7)(12) Return Of The Saint: Simon's objections to helping British intelligence find a missing agent disappear when he learns it is a beautiful girl.

12:45

(2) Jazz Canada

12:55

(4) Movie: ★★ **"Dressed To Kill" (1946) Basil Rathbone, Nigel Bruce. When plates are stolen from the Bank of England, Sherlock Holmes discovers that a music box contains a clue to the mystery.**

1:00

(5) Midnight Special

1:30

(9) Monty Python's Flying Circus.
(11) News

1:50

(7) News
(12) 700 Club

2:05

(6) Movie: ★★ **"Vrooder's Hooch" (1974)**
(8) Movie: ★★½ **"Five On The Black Hand Side" (1973)**

2:25

(4) Six Million Dollar Man

2:50

(12) News

3:25

(4) News

4:05

(6) Movie: ★½ **"The Black Tent" (1957) Anthony Steel, Donald Sinden. When he becomes stranded in the Arabian desert, a British soldier falls in love with a sheik's daughter and enlists her father's aid in battling the Germans.**
(8) Movie: ★★★½ "Come Back, Little Sheba" (1953)

TV SERVICE

FAST
Professional TV Service
House Calls (All Makes)
CARRY-IN
385-3832 or 383-6911
Butler BUTLER BROTHERS
1724 DOUGLAS
OPP. THE BAY

homark
SALES ● SERVICE ● RENTALS
27 BURNSIDE RD (WEST)
381-5622
FREE GUARANTEED CARRY-IN SERVICE ESTIMATE — OR USE OUR $10.00 IN-HOME SERVICE CALL

ELECTROHOME
For Fast, Reliable Color TV Service
CITY CENTRE TV
University Heights Centre
Open Daily 10 a.m.-10 p.m.
477-6971

Sears
TV Repairs
595-9111
Charge It on Your Simpsons-Sears All Purpose Account

IT PAYS TO ADVERTISE
in the
TV SERVICE GUIDE
11-30

EATON'S
Television and Appliance Repair
Dial 382-7141
Ask for Appliance Repairs

T.V. Weekly...Page 6

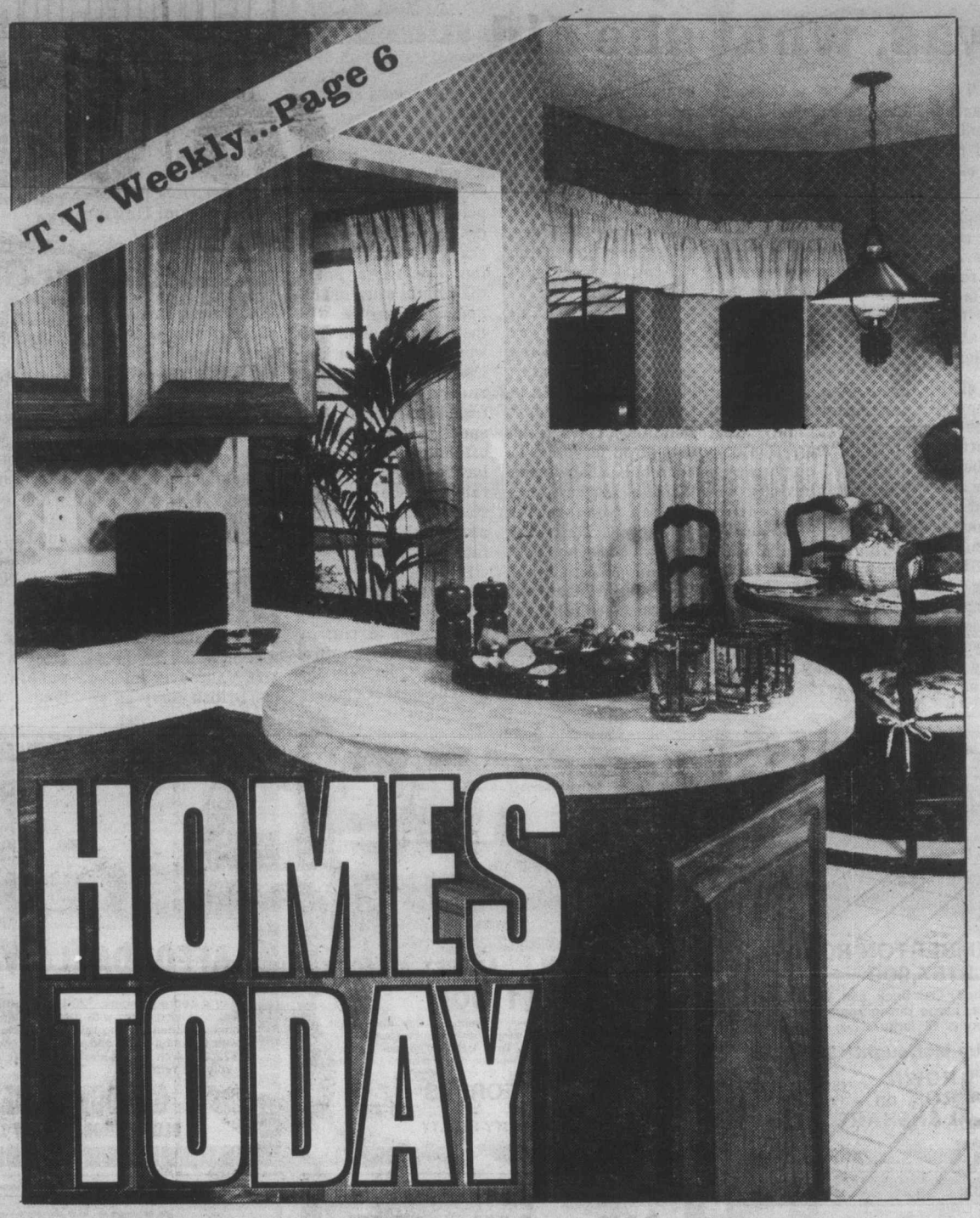

HOMES TODAY

Rounding off a kitchen counter

By PAULINE GRAVES

This counter has even more to offer than the usual peninsula counter because of the round chopping block that finishes off the end. To support the 36-inch diameter circle, the cupboard underneath widens to 28 inches, reachable from both the kitchen and the breakfast area by means of a door on each side. The end door opens to a shallow 3-inch deep space, just right for small jars, condiments, cans. The round counter echoes the design of the round table in the breakfast area which fits nicely into the rounded space provided by the bay window.

Inside

- Trees that take yoga, page 6
- A pool table to make, page 9

Kate Greenaway: who she was, what she did

JOHN HEARN

E. S. Dunn of Vancouver asks me to confirm that I once said that Kate Greenaway never existed.

This seems so improbable that my first reaction is to deny everything, but then I recall mentioning that in all probability, Mary Gregory never existed. There is a connection.

Mary Gregory, allegedly, was a 19th century decorator of pitchers, tumblers and bottles, most of them cranberry. It is quite possible that there was an actual person of that name and she did work for the Boston and Sandwich Glass Company during the 1870s and '80s, but at best, she was only one of several talented young ladies employed by that company and the name refers more to the style than the person.

The style was typically Victorian; a sentimental melange of pretty girls, birds, dogs and tinkly gardens all faithfully modelled on — you guessed it — Kate Greenaway whose existance is beyond reasonable doubt.

Rodney Engen describes Kate as 'a shrewd escapist who created a universal, sugar-coated world of sexless, middle class children, dressed in derivative costumes, romping blissfully in idyllic pastel-coated landscapes — a caustic evaluation which will detract from her fame by not so much as jot or tittle.' John Ruskin compared her with Raphael and her flowers were said to rival Botticelli's.

She was born in 1846, daughter of a wood engraver; a London girl who spent two formative years in the country, soaking up the sights and sounds which would inspire her life work. She went to the proper art schools, graduating via the distinguished Slade Institute.

Recognition came quickly. She was soon busy designing greeting cards and illustrating children's books. An income of 1,500 pounds in 1881 (about 100 times that of an unskilled labourer) is a fair indication of her success.

When she started writing and illustrating her own books her fame became international. Under the Window, sold 100,000 copies. Birthday Book for Children followed in 1880, A Day in a Child's Life and Mother Goose in 1881, and so on — one success after another.

Despite all the fame and fortune, Rodney Engen slams her again — "she exaggerated the pointed chins of her children who appeared generally sexless; she drew their eyes too far apart; their limbs often did not appear connected with their bodies; their feet were too large or carlessly drawn. She never really mastered the technique of drawn perspective; drapery was often too studied and lacked grace and natural flow. She read constantly but indiscriminately, lacking a critical faculty".

She died in 1901 — "a hard-working, mousy little woman with a determination to portray goodness and beauty...". So says the merciless Mr. Engen.

COLLECTIBLES

The plates which follow Rodney Engen's introduction to his own book, "Kate Greenaway", show children with tiny noses, connected limbs and flowing drapery.

Readers letters should be addressed to Collector's Item, c-o your newspaper, R. R. No 1, Lowbanks, Ontario. N0A 1K0.

Vancouver Street

A famous British explorer whose statue stands atop the dome of the Legislative Buildings, is remembered in the name of Vancouver Street.

Captain George Vancouver, R.N., came in 1792 to explore this coast in H.M.S. Discovery.

He was born at King's Lynn, Norfolk, England, June 22, 1757, the youngest child of John Gasper Vancouver, who was of Dutch origin. In 1771, Vancouver entered the British Navy as an able seaman and sailed with Captain Cook in the famous vessel "Resolution." Returning to England after his voyages to the West Coast of this Island, Vancouver started to prepare the journals of his explorations. While engaged in this work he died at the Star and Garter Inn at Richmond Hill, in Surrey, May 10, 1798. He is buried in the churchyard at St. Peter's, Petersham, which has become a shrine for B.C. people visiting England.

OPEN HOUSE SAT. and SUN. 1-4 p.m.

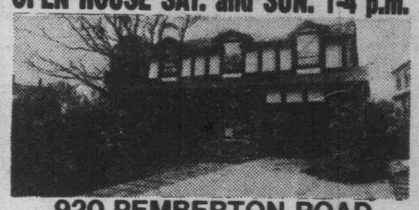

920 PEMBERTON ROAD
$157,900

It's almost finished. Old brick and stucco with wood shake roof. Large dining room. Two fireplaces. 4 bedrooms (2 large), 2½ bathrooms. Quiet.

Jim McNaught 385-8771

BROWN BROS. on LANSHARD (Since 1918) "People Helping People"

HOBBY FARM — ALMOST AN ACRE
$111,900

Beautiful property with views of Brentwood Bay. Kitchen with fridge, stove, dishwasher, washer/dryer and nice eating area. Sundeck and family room, large L.R. and granite fireplace. Beautiful hardwood floors. Separate dining room, 3 bedrooms. Full high basement. 1½ baths. .95 acre. Swimming pool.

PAT FORBES
477-4118 381-2233
OCEAN CITY REALTY

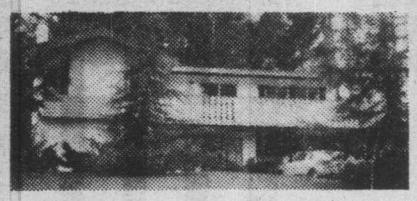

AFFORDABLE VIEWS

3 or 4-bedroom home, 1200 sq. ft. with views of Mt. Baker. Living room with fireplace, dining room and sunny kitchen leading to the sundeck. Lot 77'x100' with beautiful trees and very quiet. priced at a low $72,900 with an assumable $31,000 at 11%. Listed exclusive with

Res. 383-6518 GORDON JAMES Off. 477-1841
BLOCK BROS. REALTY LTD.

OPEN HOUSE SAT., MAR. 9, 1-4
2853 Millstream

IMMACULATE. Spotless 5 bedroom family home by Royal Colwood Golf Course. Fully developed basement has 2 bedrooms, rec room, 3 pce. bath and large laundry area. The main floor has kitchen with built-in nook, beautiful raised hearth fireplace in living room, ensuite bath. Double carport, large sundeck, extra parking. MLS. Drive by — you'll love it. So come on in.

DESMOND HOLMES 478-1227 Pemberton Holmes Ltd.
DEL WILLIAMS 385-9855 384-8124
1000 Government St.

OAK — OAK — OAK
8926 Forest Park Drive

Seaview home in Dean Park Estates. Over 3800 sq. ft. of luxury oak finish and featuring vaulted ceiling living room, 3 fireplaces, panelled games room. Formal dining room, family room, spacious den, 4 bedrooms, 3 bathrooms.

The entry features a 2-storey high ceiling and garden planting area.

Perhaps the most stylish and highest quality finished home being offered today.

Act now to enjoy your choice of interior colours and free interior decorating service.

Offered at $239,000.
By Builder.

PLAYFARE-PACIFIC VENTURES LTD.
Fred Neville—Pres.
652-2919 388-6876

OPEN HOUSE
SAT. 1:30-4:00
718 LINDSAY ST.

COUNTRY ELEGANCE

Situated on ½ acre of landscaped grounds, this spacious and gracious 3-bedroom, 2½ bathroom home, less than 4 years old, was custom built with materials unobtainable today. Dark oak floors in spacious living room and family size dining room. Feature heatilator fireplace in living room crafted in dark wood and tile. French doors from dining room to rear patio. Large kitchen accentuated in brick. Large family room, stone heatilator fireplace with random plank oak floor lends itself for pool or tennis court development. This luxurious home contains too many exclusive features to list. Full price $169,900.

TOM GARDNER Res. 598-2192
COACH HOUSE REALTY LTD. 381-5255
3-7

RUTH WILLIAMS

J. J. (JACK) WILLIAMS

Ahoy! The locker is bare! We need good listings to satisfy fresh customers. Call Skipper Jack or 1st Mate Ruth if you want to sell. Our needs are simple — 6 homes in the $85,000 range. We will make your call worthwhile.

JACK or RUTH WILLIAMS 479-1163

OCEAN CITY REALTY LTD. 381-2233

3-7

OPEN HOUSE
445 DRESSLER AVE.
(off Painter, off Metchosin)

SAT. and SUN. 1:30-4:00

THIS HOME IS SOLD BUT come and see what you can have on a lot on Elderwood Crescent in Colwood. Your choice of a 3-bedroom split level with heatilator fireplace, double carport, ensuite bath, PLUS many extras. Have your choice of carpet colours, exterior siding, interior colouring. ASKING $79,900.

J. B. (JOT) HOME 592-2130
388-5464 pager 674
THE PERMANENT
3647 Shelbourne 477-0141

ANNOUNCEMENT

PATRICIA KING

Bob Cullum, Manager of Block Bros. Realty Ltd., Shelbourne Branch, takes pride in welcoming Patricia King. Patricia has recently returned to Victoria to continue her real estate career and is looking forward to meeting her former clients. Contemplating a move? Let Patricia's experience work for you.

Office 477-1841 **PATRICIA KING** Residence 383-1179

BLOCK BROS. REALTY LTD.
3636 Shelbourne

3-7

TOWNHOUSE SHOPPING?

Well here is a terrific buy at just $44,900. This two bedroom unit is set on a large quiet lot on a no-through road close to shopping, schools and transportation. A large fountain, wall to wall carpet, and patio are just some of the pluses you will find if you call me to view.

GINNY YELLOWLEES
477-7291 (Bus.) 598-5992 (Res.)
D.F.H. REAL ESTATE LTD.

SPECTACULAR WATERVIEWS

In beautiful Dean Park Estates. Sweeping seaviews, quality luxury throughout. Separate formal dining room and living room. Family room with heatilator rock fireplace off kitchen. Lower level developed. MLS. $165,000.

OPEN HOUSE SUNDAY 1-4
8822 FOREST PARK
For prior viewing call:
382-9191 PAT O'BRIEN 384-3774
THE PERMANENT

3-7

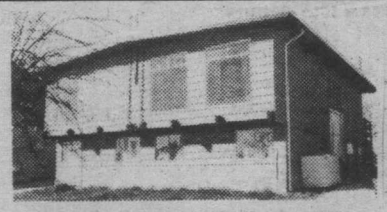

STRATA DUPLEX
715—717 BELTON (Off Craigflower)

2-year-old side by side with easy care aluminum sidings, 2 bedrooms each side. Very attractive and comfortable, excellent rental area. Asking $48,000 each side. Can be bought separately or together. Call

SHIRLEY OR BARBARA
OCEAN CITY REALTY LTD.
381-2233 Anytime

OPEN HOUSE
SAT.-SUN. 2-4 P.M.
4478 EMILY CARR
BROADMEAD

Excellent contemporary 4 bedroom, 3 bathroom home located in a bright and sunny location on one of Victoria's most exclusive land developments. Set high on a rocky grassed lot offering ease of care, the home combines rock, cedar and glass in the now customary western tradition. Beautiful floor to ceiling rock FP in LR, large DR, gourmet kitchen with family room off. 3 BR on main, master with full ensuite. Down finds excellent rec room with FP, plenty of storage, BR and laundry room. A well cared for home open for your inspection this weekend at $142,000.00

the ziglers
592-1768 or 384-8075, pager 310

OFFICE 595-3151

SEASPRAY PROPERTIES LTD./ REALTORS

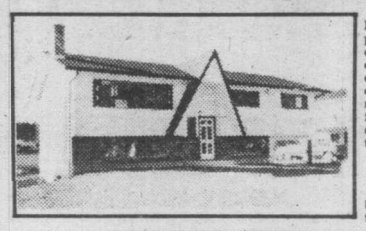

THIS WON'T LAST

BRAND NEW 3 or 4 bedroom home in the popular Goldstream Park Subdivision. Your children will be delighted with their own entrance to the school and playground. You'll enjoy quiet country living within walking distance. to Goldstream Park yet less than 20 min. drive to town. The home has two feature fireplaces and the family room is finished down. Lots of room left to develop for pool table and workshop. Asing $76,900.

OPEN HOUSE Sat., Mar. 8
1:30 to 3:00 — 2795 Lakehurst
Off Sooke Lake Road

For detils or viewing call Lorraine Hett 478-9581 or 478-2430

IMAGINATION COUNTRY STYLE ENGLISH TUDOR

See this 4 bedroom 2 bath home with den, sauna and game room. Situated on a ¾ acre lot on a quiet country lane in Metchosin. Price $89,900. Call Lorraine Hett 478-9581 or 478-2430

CLASSY COUNTRY HOME

Country class situated on 2 picturesque acres with stream and pond. This custom home offers 5 bedrooms, 3 full baths, 2 family rooms and 2 fireplaces and could be perfect for your in-laws. Must be sold. $117,000. Call Lorraine Hett 478-9581 or 478-2430.

WATERMAN & ASSOCIATES REALTY LTD.
923 Goldstream Ave. 478-9581

QUALITY WEST COAST IN THE COUNTRY

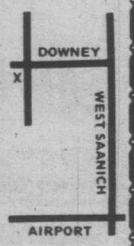

10720 DERRICK ROAD
OPEN SUN. 1:30-4:00 P.M.

Situated on a half-acre easy-care lot, this exciting builder's-own home offers over 2400 sq. ft. of finished area — 3 bedrooms and 2 baths (Jacuzzi). The kitchen is spacious with skylights, oak cabinets, Jenn-air and eating bar. Family room and living room have cedar ceilings, fireplaces and are sunken. Two more bedrooms, rec room and a sauna roughed-in, down. Open to offers on $128,500.

Leslee Farrell 592-7246 388-5465 Pager 665

SEASPRAY PROPERTIES 595-3151

3-7

HOMES TODAY

Use this handy map to locate the properties you're interested in:

MAP OF NEIGHBORHOODS

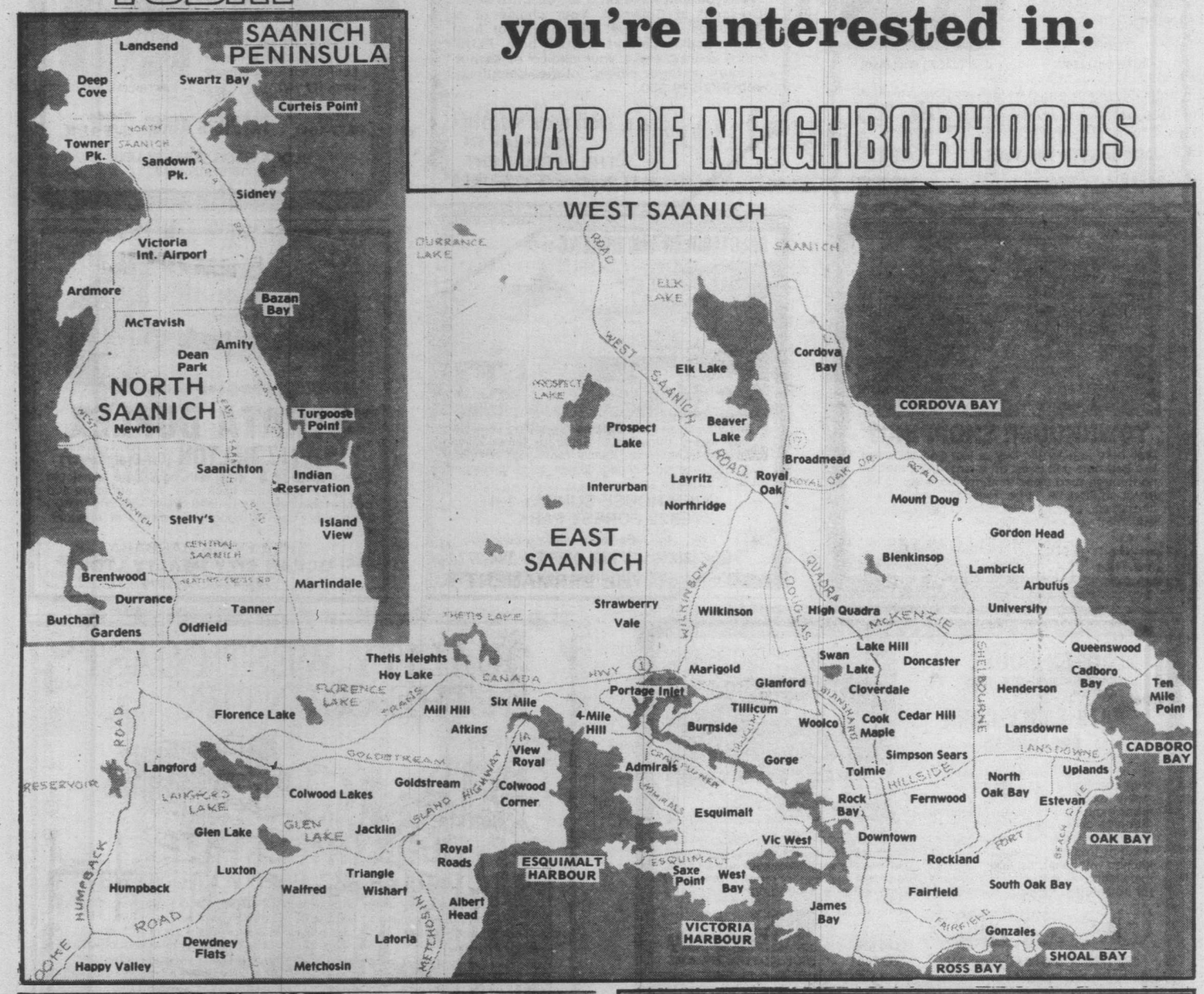

OPEN HOUSE SATURDAY, MARCH 8
1:30-4:00 $84,500 779 BYNG ST.
SOUTH OAK BAY LOW STEP BUNGALOW

This solid, 2 bedroom home built in 1958 is the perfect situation for retirees. Close to transportation and shopping and on a quiet street. Recently decorated inside and out, interior has plaster walls with cove ceilings. Oak floors throughout, L-shaped living room and dining room and bedrooms. Kitchen has eating area and has handy utility room off—plumbed and wired for washer and dryer. See you Saturday — For prior viewing or information please call **COLEEN HOPWOOD** at **598-3321** or **592-1523**.

OPEN HOUSE SATURDAY, MARCH 8
1:30-4:00 789 BYNG ST.
SOUTH OAK BAY BETTER THAN NEW

Situated in a well established area of South Oak Bay within strolling distance of the ocean and Windsor Park this 7 year old home is better than new. Easy care lot has been professionally landscaped. Three bedrooms and one and a half bathrooms on main. Attractive living room-dining room have indirect lighting. Bright kitchen has delightful conservatory off. Versatile downstairs has family room, L shaped den which could be used for guest bedroom and has 4 pce. bathroom off. Large insulated area ready for further development into games room, workshop or ?? Two separate rear entrances. Bring your offers on $128,000 to our Open House. For prior viewing or information phone **COLEEN HOPWOOD** at **598-3321** or **592-1523**.

JACK MEARS OAK BAY REALTY LTD.

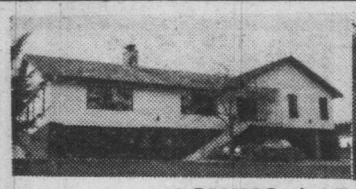

ASKING $175,000 (MLS)

Great family home. More than 5,000 sq. ft. of beauty, spaciousness and elegance. Hot water heating with controlled zones. Four or 6 bedrooms, recreation room, games room, music room or studio, sauna room, family room. Superb quality.

TO VIEW PLEASE CONTACT OWNER'S AGENT

W. G. MOORE

595-3341 388-5464 pager 700

SUNRISE 595-3341

3-7

Sales up

Sales under the Multiple Listing Service totalled $15.7 million in January, up from $14.6 million at the same time last year, the Victoria Real Estate Board has reported. The sales-to-listing ratio was 52 per cent compared with 28 per cent last January. Listings during January totalled 416 compared with 730 in January, 1979.

HOMEOWNERS: take

THE BAYSHORE CHALLENGE

You could be paying too much for your home insurance. We challenge you to find a lower non-smokers fire insurance rate with equal or better coverage.

CHARGEX VISA

That's the Bayshore Challenge!

THE CITADEL GENERAL

Call us for a competitive quote

Bayshore 382-7203

VANCOUVER VICTORIA COURTENAY

2-8

CEDAR RANCHER

You'll be proud to play host in this cleverly planned, rancher home with corner fireplace, cedar ceiling, 3 spacious bedrooms, family-dining room, laundry room and huge double garage. Priced at $87,500. Call me for details.

JEFF BUZIAK

Bus. 477-1841 Res. 652-1985

BLOCK BROS. REALTY

3-7

OPEN HOUSE
537 ACLAND AVE.
SAT.-SUN. 1-4

OWNER MOVING—MUST SELL

Custom decorated 3-bedroom home, beautiful treed lot on quiet street in Colwood, nicely landscaped lot with lots of paved parking for boat, camper, etc. 1400 sq. ft. finished, full bsmt. Try your offer on $73,800. Listed exclusively with

JERRY ESKES Res. 478-5667

Pemberton, Holmes Ltd

384-8124 1000 Government St.

OPEN HOUSE
SUN. 1:30-4:00
780 ROYAL OAK AVENUE

3 bedroom, no step rancher recently renovated. Excellent condition, country setting, plus excellent assumable 11% mortgage of $45,000. ASKING PRICE $76,900. Owners have purchased. MUST SELL. All offers considered.

385-7744 BRIAN COUTTS 598-2405

GARDNER REALTY (1979) LTD.

3-7

OPEN HOUSE SAT. & SUN. 12-5 P.M.
8774 Portland Pl. DEAN PARK ESTATES

JUST FINISHED

This 1600 sq. ft. rancher features:

● SUNKEN MARBLE TUB ● GLASS GARDEN ROOM ●
● ROCK FIREPLACE ● SKYLITES ●
● and much more ●

384-6434 MR. MILLS 656-4365

N-DUR ENTERPRISES

ANNE HOWARD
652-3206

BB **BLOCK BROS.**
477-1841

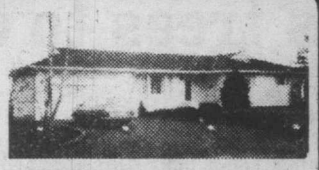

PANORAMIC OCEAN VIEWS

Situated in a prime residential area and on a beautifully landscaped garden is this classical custom home of 1500 sq. ft. quality construction. The sunken living room with bay window, formal dining room with matched teak panelling and built-in china cabinet, delightful kitchen with oak cabinets and elegant master bedroom all take advantage of the fabulous views with large picture windows. And there is much more including full lower level, 2 fireplaces, superb family room and games room, 3 baths plus excellent mortgage of approx. $73,900. at 10¼% due 1983. Offered at $154,900. For private viewing call Anne Howard.

11¼% MORTGAGE

Of approx. $59,500 repayable at $585.00 per month due Sept. 1981. Super modern contemporary 1 yr. old home with Thermopane windows throughout, and heatilator fireplace. Situated on a quiet cul-de-sac and backing onto dedicated natural parkland which assures privacy. Asking $75,900. View now and make your offer quickly to take advantage of the excellent 11¼% mortgage.

SUPER HANDYMAN SPECIAL
NO STEP RANCHER $85,900

Tall trees surround this excellent 1300 sq. ft. home situated on ½ acre property in lovely Cordova Bay area close to golf course. Gorgeous heatilator fireplace in large living room, huge kitchen, 3 bedrooms, carport and separate 2 car garage on concrete slab all ready and waiting for the handyman's personal touch. Oh yes, plus excellent assumable mortgage of approx. $46,700 at 12% due Aug. 1981.

ANNE HOWARD 652-3206 BLOCK BROS. 477-1841

3-7

COUNTRY ESTATE

SPECTACULAR SECLUDED WATERVIEWS

Come view this exceptional home and watch the ships go out to sea. Over 4000 sq. ft. finished quality living. 3 level split, 3 bathrooms, large spacious office space. Plus 5 bedrooms, den. Cosy hexagon shaped family room with floor to ceiling rock fireplace. Sunken living room, domed ceiling in cedar with beams. Electric hot water heat, dining room extra large. Excellent working kitchen with large eating area. Wrap around scenic sundeck. Excellent mortgage rate at 10¼%. Within 4 mile circle. Parking for seven cars plus double garage for your motor home. all trades considered. Exclusive. Courtesy realtors. $215,000.

WATER VIEWS GRANDVIEW AREA

Looking for that certain four-bedroom home of your dreams? Look no farther. This three-year-old home is offering all you've ever wanted, spacious and beautifully planned. Spacious kitchen, large wrap-around sundeck, three-piece ensuite, 3 baths, thermo windows. Two fireplaces. All this plus a cellar. $131,000.

477-4118 (Mrs.) PAT FORBES 381-2233

OCEAN CITY REALTY LTD.

3-7

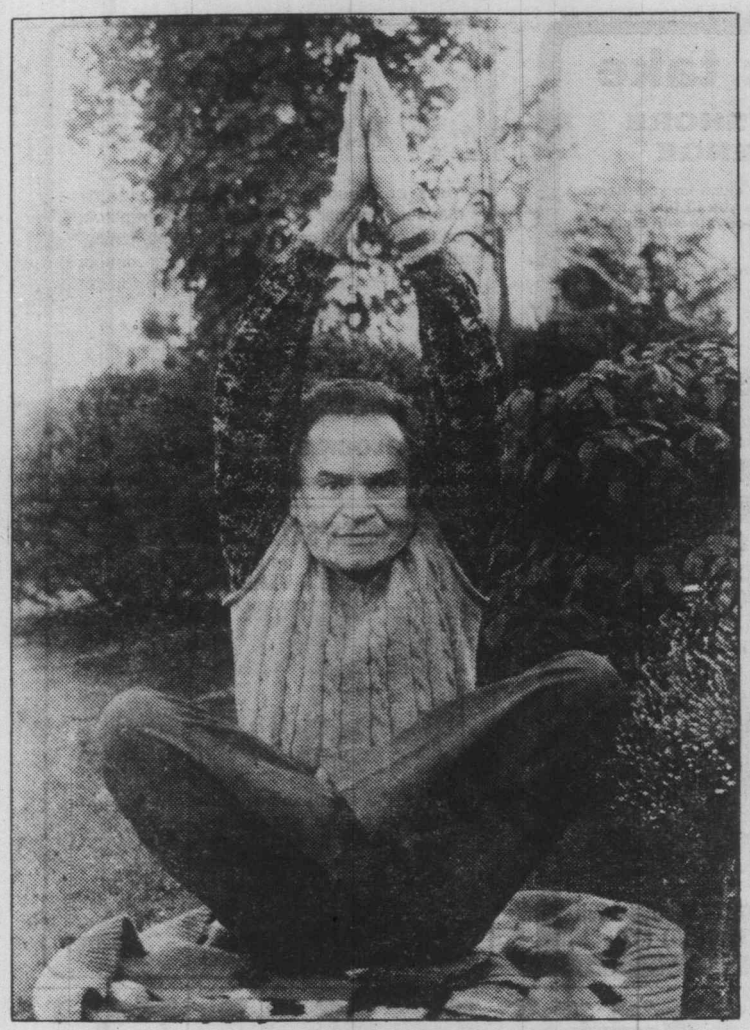

Mr. Honkinmaa

Supple is as supple does

He does yoga, expects his trees to do the same

By
ANNE SWANNELL

You've probably passed this house hundreds of times, but unless you were on foot, you've likely never noticed something very peculiar about the trees and shrubs in Lauri Honkinmaa's Quadra street garden.

At first glance, many of the trees in the garden seem to be of some unknown variety, with very straight trunks, and branches that grow outward and downward.

You look around some more, shake your head to clear your vision. But no, it's true...the trunks of other trees are tied in knots. And yes, the trunks of some have even been braided like hair.

Can it possibly be that these are natural growth patterns ? No, surely not.

What, then, is going on here ? Some prankster playing a joke ?

Do the faires and elves in those coffee table books really exist, and is this Edwardian style garden their headquarters ?

No, neither of the above. This is the work of a yoga fanatic who feels the growing things in his garden should be as supple as he is. Mr. Honkinmaa says it's the same as people studying yoga; you start gradually, bending limbs bit by bit until they grow supple and will allow themselves to be put in strange positions.

This Finnish gentleman is a retired tailor, who takes saunas in what was once a garden tool shed, which he has remodelled to include a wood-burning stove, a cold shower, and benches to sit on.

"Sometimes, when I am out in the garden, I take a hold of the branches and gently pull on them, not enough to snap them off, but to encourage them to be flexible and grow in un-accustomed directions" he says, doing likewise to his own seventy-year old body on the carpet-thick lawn.

"Then," he goes on, "when the branches are supple still, I tie them in knots, or I inter-twine them.

Close exmination of a plum tree, for example, will reveal the most incredible loop-the-loops and inter-twinings.

In order to get fast growth and smooth branches, he nips out all side-growth on the branch he is going to train.

Sometimes he will encourage two or three equally strong shoots, then inter-weave them as they grow, so that a trunk can be braided like strands of hair.

How does he manage to get that weeping effect on an apple tree ? It's a case of get 'em

while th
Having t
ing line
shoot, he
into the
the bra
downwar
the lines
get longe
Mr. H
that spr
time to e
ing thin
new dire
after the
mer, the
easily ar

Edwardian garden not as formal as it seems

Did fairies do it ?

while they're young. Having tied nylon fishing line onto each new shoot, he pegs the line into the ground, so that the branch is pulled downward. He shortens the lines as the branches get longer.

Mr. Honkinmaa says that spring is the best time to encourage growing things to move in new directions, because after the middle of summer, they don't bend so easily any more.

As the twig is bent, so grows the tree

BIRCH TREE (right) in front yard looks like root system upside down. Apple tree below had branches tied down so it would form weeping habit.

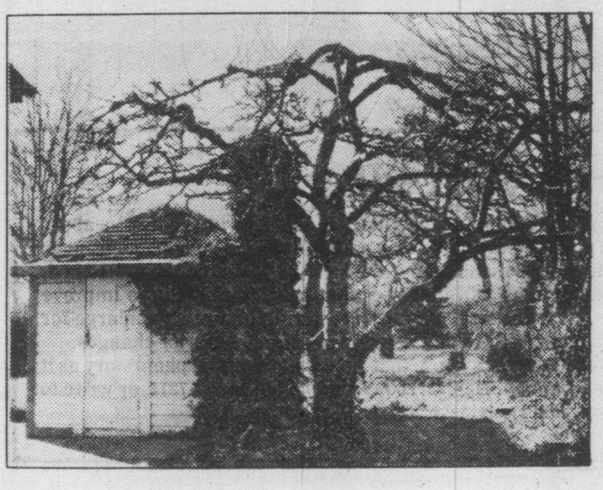

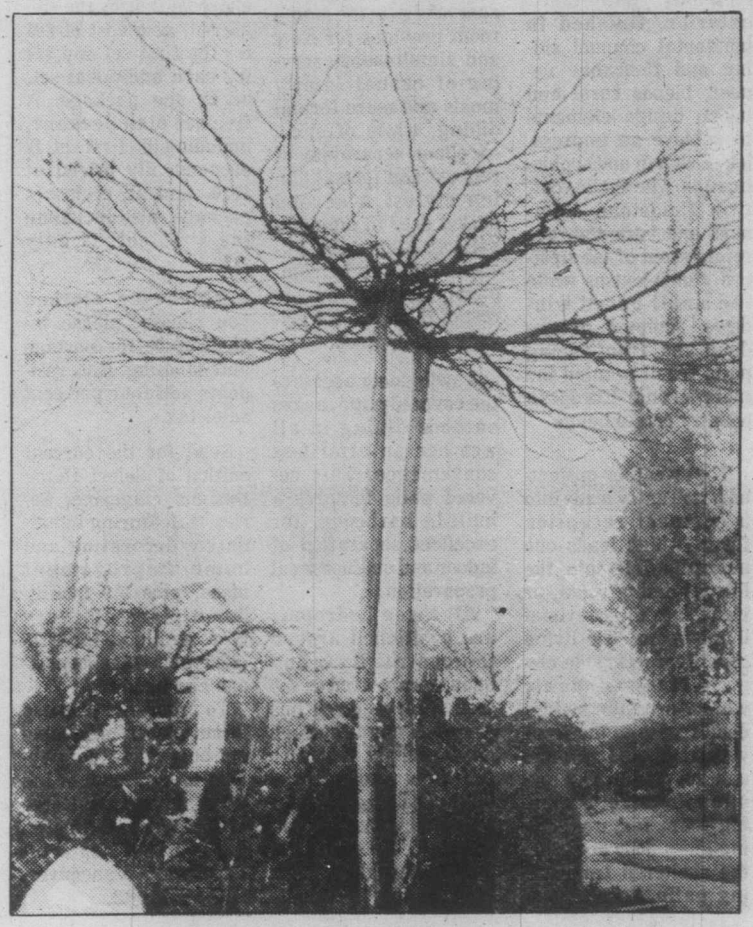

PLAN OF THE WEEK

3-Bedroom split with unfinished family area

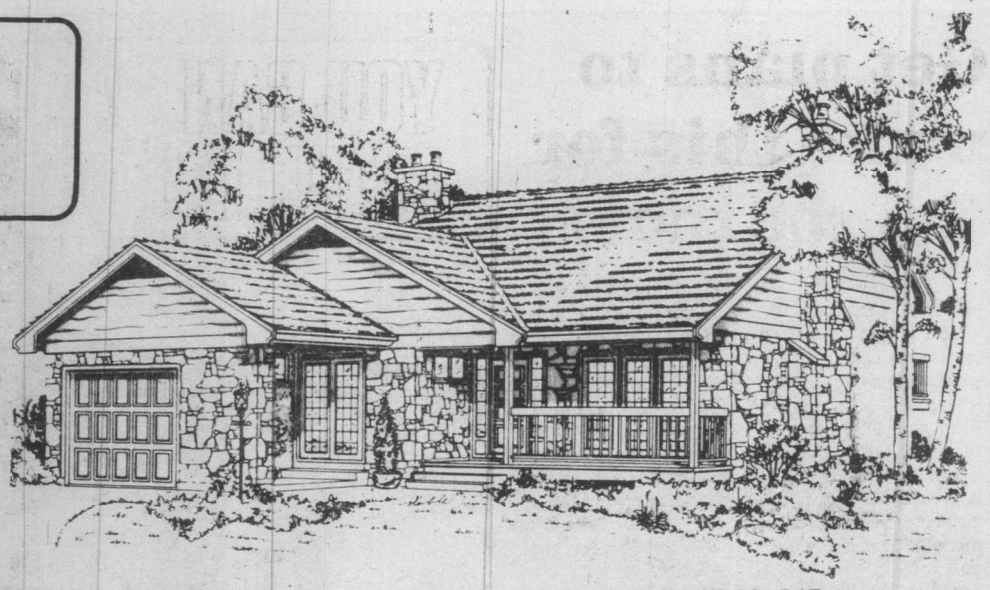

This front-to-rear split level home design provides in excess of 1,-500 square feet of well-planned finished floor area for present use, and more than 400 square feet of un-finished recreation area under the bedroom level for future development and decorating. The design is perfectly suited to the medium frontage residential building lot, and the facade would blend harmoniously into any residential development. The elegantly rustic-toned exterior, finished in horizontal channel siding and fieldstone veneer, blends rural and urban design elements to achieve an impression of charm and sophistication. The shake roof, twin fieldstone chimneys and verandah are reminiscent of the western ranch-house, while the small-paned windows, sculpted garage door and front-facing patio recall to mind the more formal European country estate home.

The weather-protected porch entry leads into a compact reception foyer, which leads one naturally left into the formal dining room, or right, into the convivial living room. The living room features wide elegant front windows, which provide swing-door access to the front verandah, and a wide, cantilevered-hearth masonry fireplace. The dining room features sliding glass door access to the sheltered front-facing patio, for relaxed after-dinner outdoor conversation.

An L-shape kitchen-dinette combination has a step-saving work triangle configuration, ample countertop work surface and abundant cupboard storage. The dinette provides adequate space for the employment of a regular dining suite, but naturally invites the installation of built-in banquette-style dining nook furnishings.

A convenient pocket door access to the dining room provides for easy and simultaneous serving of casual family meals and more formal dining, while offering excellent separation of relaxed and formal dining styles. A second pocket door to the main hallway allows the kitchen-dinette to be completely isolated from the rest of the home for privacy and hygiene.

A swing-door access to the covered patio makes outdoor dining in all weather an effortless convenience. This covered patio features a built-in barbeque, for excellent separation of indoor and outdoor meal preparation.

All three bedrooms are positioned around the central bath and linen storage area on the second level. Each has generous closet storage and excellent exposure for view and natural light. The large master has a full walk-in closet, a two-piece ensuite bath, and sliding glass doors leading onto a private balcony. The smaller of the two secondary bedrooms has also sliding glass doors leading onto a second private balcony.

A partial basement under the bedroom wing offers abundant space for the future development of a large family room or other recreational facilities, according to individual family requirements and tastes.

Plans for design No. 80-1547 may be purchased either by the single set, at a cost of $85 for the first set and $14 for each additional set, or by the package. A five-set plan package, including the first set, is economically priced at $120, and an eight-set package, also including the first set, is only $150.

Whichever method you choose, please include $5.00 for postage and handling. B.C. residents add four per cent sales tax.

Send for the current edition of Select Home Designs magazine, Series 44, featuring imaginative decorating and home improvement ideas, plus 320 quality home plans of every type. Available for $2.75 ($2.00 plus .75 cents postage and handling).

To order any of these items please send cheque or money order payable to the Home of the Week. Address to: Home of the Week, c-o newspaper name, 382 West Broadway, Vancouver, B.C., V5Y 1R2.

PLAN Nº 80-1547

143.4m² // 1544sq.ft./pi.ca.

12.8m // 42ft./pi.

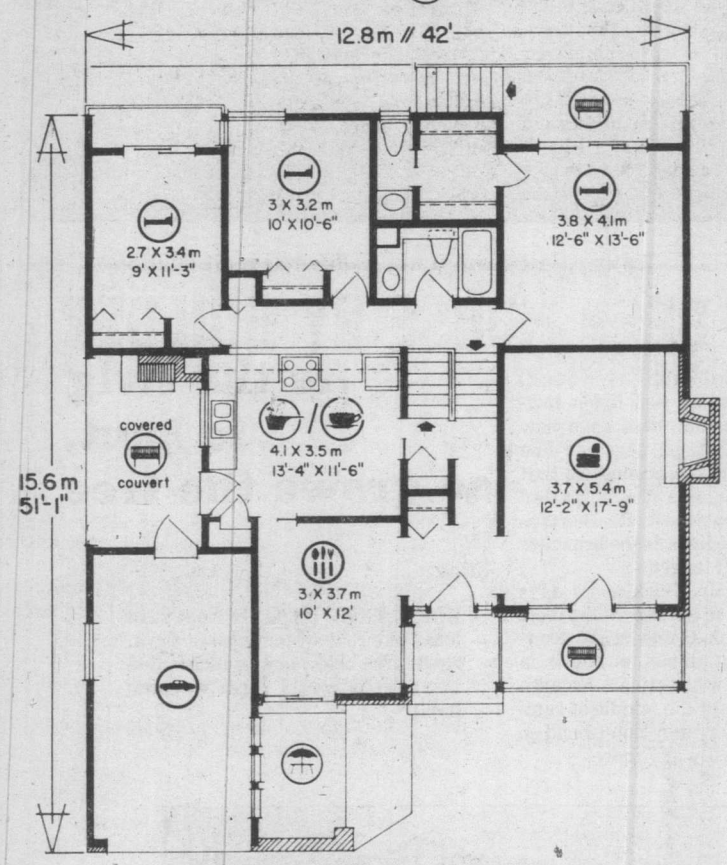

Send us your ideas!

If you're planning some rennovations in the near future, tell us about what you're planning to do. We may arrange to send out a photographer to take "before shots" and take "after shots" when the job is finished. Homes Today readers can then see what people are doing to improve their houses, either to make them sell faster, to improve or enlarge for present occupants. We are interested in interior or exterior changes.

If you have or know of a house that would make a good photo story as it is, call Anne Swannell, Homes Today Editor, phone 382-7211, or write to Homes Today, 2621 Douglas Street, V8W 2N4.

Get plans to make this for the rec room

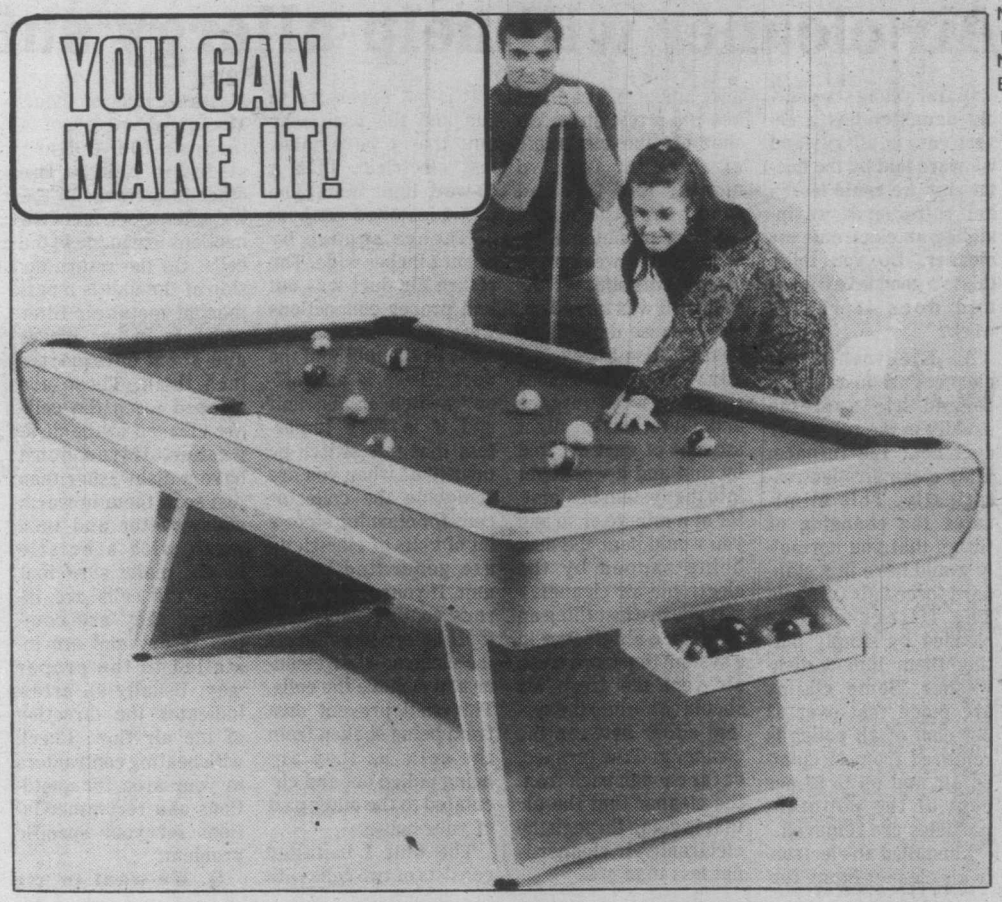

By
STEVE ELLINGSON

You'll get an extra measure of pleasure shooting pool on this-do-it-yourself table, every time you think of how much money you saved.

The features built into it are found only in expensive commercial models. The high-speed ball return system cannot clog or jam, and the ball box permits easy access to the balls.

Another exclusive feature is the curved apron which adds to the appearance of the table and permits the proper geometric layout of the pockets. Inspect the commercial models and you'll find the medium-priced tables have straight sides, while the higher priced ones have curved aprons.

The table is versatile too. By covering the top with 2 hinged plywood panels, you provide a large dining table for informal entertaning. It also makes an excellent place for an electric train or a surface to lay out materials for crafts or dress making.

Even though this is a deluxe, professional pool table, it can be built by following our step-by-step plan.

To order the Pool Table Plan No. 475, send $4.00 (please add fifty cents extra for postage and handling) by cheque or money order to: U-Build Patterns, Box 160, Cote St. Luc, Montreal, P.Q. H4V 2Y3.

OPEN HOUSE BY BUILDER

SAT. & SUN. 1:30-4:30

998 LOHBRUNNER — OFF EMILY CARR
IN BEAUTIFUL BROADMEAD — $149,900.00

FEATURES:

- sunny location
- cedar exterior
- double glazed windows
- intercom
- rough-in vacuum
- vaulted cedar ceilings in living room and family room
- oak kitchen cabinets
- skylites

Occupancy Mar. 15-Mar. 31

MUST BE SEEN! BUILDER IN ATTENDANCE

Courtesy to Realtors

FOR INFO CALL **477-6464**

GOOD NEWS

MOUNT DOUGLAS ESTATES

30 NEW HOMES—PRIME GORDON HEAD
ASSUMABLE 12% MORTGAGES ON FIRST PHASE
BEST VALUE ON MARKET TODAY!

Tod Hackett Construction Ltd. proudly announces the opening of what we believe to be the finest development ever, in Gordon Head.

SOME FEATURES INCLUDE:

- ★ Fantastic location against Mt. Doug Park. Close to the city, schools, recreation facilities, shopping.
- ★ Shake roofs.
- ★ Complete wood siding exteriors.
- ★ 2½ Bathrooms finished.
- ★ 3 and 4 Bedrooms.
- ★ Enclosed garages (no carports).
- ★ 2 Fireplaces, finished family rooms off kitchen.
- ★ Heavy insulation and thermopane windows.
- ★ Skylights.
- ★ Stained glass windows.
- ★ Vaulted ceilings, some finished in cedar.
- ★ Quality finishing throughout.
- ★ Citation cabinets.
- ★ Celanese carpets.
- ★ Landscaped lots.
- ★ 5-Year warranty.

OPEN HOUSE DAILY 2 TO 5 P.M.

Drive out Shelbourne and turn right (just before Mt. Doug Park) into Robinwood

PRICED FROM $115,500

For more information call 384-1101
or 477-0838

TOD HACKETT
"Building a Better Way"

Air cleaner will help allergy sufferers

NOW YOU KNOW

By GEORGE DALGLEISH

Q. Our young six-year-old daughter has a severe case of allergy and we were told by the doctor that we could lessen her suffering if we installed an electronic air cleaner. Do you think this is a good investment and does it really work?

A. Electronic air cleaners are installed in forced air systems usually in the return air duct near the furnace. They clean air electrostatically. This eliminates the changing of filters that you normally would have in a standard forced air furnace. The filters can be cleaned by simply putting them into a dishwasher. Some claims are made that over 99 per cent of all pollen is removed from circulated air and up to 95 per cent of the pollutant particles are removed.

I installed an electronic air cleaner in my furnace about a year ago and did a test on it. We shut off the electronic air cleaner for two months this fall and found that the house dust accumulated rather quickly a week or so after it was shut off. As soon as it was turned on, again house dust disappeared. Also I occasionally would remove ashes from my wood furnace and there was a slight amount of dust created by that and it would get into the system in a matter of a minute or so and you would hear the dust being zapped by the electronic air cleaner.

If you are installing an electronic air cleaner in a system that has a fresh air vent the fresh air should come into the system either between the cleaner and the furnace, or far enough back from the cleaner that the air that is going through the electronic air cleaner is not less than 4°C.

It is not expensive to run and the particular unit that I have takes less electricity than a 50-watt light bulb. The unit I installed is about 25 inches square by about 7 inches wide. The return air duct was cut and proper connections were made between the sides of the unit and the duct. There is an "off-on" switch on the unit and it is very important that this switch be turned off when you are removing the collector cells for cleaning since a lot of volts of electricity are generated by the unit. If your furnace fan runs continuously, shut it off before you shut off the electronic air cleaner and remove the cells. This well prevent dust from being shaken from the cells as they are being pulled out and circulated to the other part of your house.

The unit I installed consists of two cells with plastic handles on them. The cells are about 4 inches wide and one slides in behind the other in a track. In the track the electrical connections are made to the cells. On the return air side of the unit is a permanent metal air filter which is in two pieces and about one-quarter inch thick. These are cleaned when the cells are cleaned in the dishwasher. If you don't have a dishwasher then just soak them in warm sudsy water and then wash with a bristle brush. make sure that when the cells are installed they are completely dry and are installed in the proper way. Usually an arrow indicates the direction of the air flow. Check with heating contractors in your area for quotations and recommendations for your specific problem.

Q. We want to use wallpaper in our bathroom. We don't have a shower but there is a lot of humidity generated in the bathroom. What is the best type of wallpaper to use?

A. Actually the material used for your bathroom walls should be termed "wall covering" and not "paper" because you shouldn't use paper in a bathroom. A vinyl-type of wall covering or one that has a good vinyl surface on it would be most practical. Also the wall covering should be "dry strippable".

Wall coverings are termed non washable, washable and scrubbable. Make sure that it is scrubbable. This usually is determined by the surface of the wallpaper. Also you have to be concerned about how it is installed. Remember that in a bathroom because of the moisture you could get a fungus growth in the adhesive if it is not specifically meant for bathrooms.

Most wall coverings will indicate where they can be used. Also it's important that you clean the wall well before installing the wall covering. As a general cleaning solution you could use two tablespoons of

CONT.ON NEXT PAGE

2-YEAR EXECUTIVE

Sea view and cedar — trees and luxury family home with 4 or 5 bedrooms, daylight entertainment room, magnificent stone and brick fireplace, over 3300 sq. ft. of comfort and elegance. Your offer on $159,000. (Owner will carry at 12%)

SHIRLEY or BARBARA
OCEAN CITY REALTY LTD.
381-2233 Anytime.

3-7

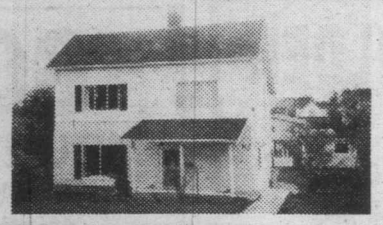

OPEN HOUSE SUN. 1-4 P.M.
488 NELSON ST. — SAXE PT. AREA
Charming older home awaiting your inspection.
- 3 bedrooms
- Kitchen with eating area
- Plenty of cupboard and storage space
- Large yard with garden, fruit trees, greenhouse
- Close to all amenities
- Offered at $63,900

ROSA SIEGENTHALER 478-8788
BLOCK BROS. 386-3231

3-7

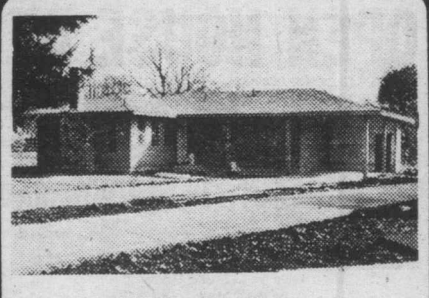

$61,900
BRAND NEW
Open for Your Inspection
SUNDAY 2-4
2811 RODNEY
- 3 bedrooms
- Master ensuite
- Good big lot
- Attached carport
- Tool shed
- Heatilator fireplace
- Heavy insulation
- Thermo windows

HURRY!
DOUG POWELL
Office 386-6164 Home 592-6417
388-6275 pager #878
CASTLE PROPERTIES LTD.

3-8

OPEN HOUSE SAT. and SUN. 1:30-4

550 PARRY ROAD
Off William Head Road—Metchosin
Immaculate family home on 2.4 acres arable, fenced, rolling land. 3 bedrooms, 2 baths, super developed basement and rec room. 2 car garage plus separate rented 2 bedroom modern home. 16x32 barn. Owner leaving. MLS. New Reduced Price $144,900.

CALL SUSAN or JACK BETTS
477-4042 385-2481
REALTY WORLD® Swinerton, Stewart, Clark Ltd.

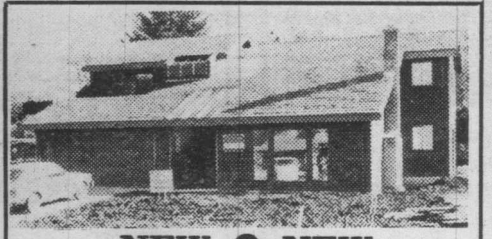

NEW ● NEW
CEDAR ELEGANCE
MOUNT DOUGLAS
1980 sq. ft. with vaulted cedar ceilings, separate formal dining room, kitchen with family room and Franklin fireplace, 3 bedrooms, master with huge Roman bath centre — so much more for $139,900. ML.
SHIRLEY OR BARBARA
OCEAN CITY REALTY LTD.
381-2233 Anytime

you know, continued

Trisodium Phosphate (TS) to a quart of warm water and then rinse the wall thoroughly with clear water. Also if you have a shiny surface paint, it should be sanded slightly and wall size should be applied. Some wallpaper covering stores have classes and demonstrations of how to intall wallpaper and you usually can pick up a lot of helpful hints from these demonstrations.

Q. We want to have some work done in our house. We have had a number of estimates and we have decided which contractor we want to use. What should we now do before any work is started to make sure that the job will be done right and that everything is included.?

A. First of all don't accept an "estimate." According to one definition of the word estimate in the dictionary it is an "approximate calculation." What you want is a contract. The word "Contract" should appear on the form, saying that it is a contract between you and the contractor and that all material and labor, taxes, etc. are included for the complete job. Also if there is something that should be done and it is not down in writing and the contractor hasn't included it, it should be stated specifically that it is not included. Read the contract over well and remember that it it's not in writing it usually isn't included, so if you think there is something that is included in the price and it is not in writing, question the contractor before you sign the contract. If he assures you that the item is included in the contract then have him write it in and both of you initial it.

Do not leave anything to be guessed at because both you and the contractor could forget what was said at the time. Also the contract should state whether the contractor is responsible for the building permit, electrical and plumbing permits, if required. Also the costs of such permits should be included in the total contract price. It is not a good idea to give a contractor any money before the job is started, however, there may be some exceptions to this.

In the case that special size materials such as windows, etc, are ordered in advance of the actual start of the job then a deposit to cover the cost of these units would be in order. Once you see the contractor on the job site and actually doing work then you could advance him some money. Usually if it is a medium priced contract you would give him one-third when he starts, one-third when he's two thirds of the way through and the final third when the job is completed.

Make sure that everytime there is a change in the contract even though it doesn't change the price, the change appears in writing so that when the job is finished it is according to contract. If you are very frank and open with your contractor and he is with you and everything is discussed right down to the "last nail" then there shouldn't be any problems with getting a job finished the way you expect it to be. Also the contractor has to have some assurance that the person he is dealing with is a competent person and may require some sort of guarantee of assurance that you really do have the money available for the work.

LUXURY WATERFRONT CONDOMINIUMS

630 SEAFORTH ST.

FEATURING:
- Swirlpool and sauna
- Spacious flexible floor plan
- 6 still to sell and 1 to rent
- Panoramic water vistas from all rooms
- Fireplaces, skylights and sloping beamed ceilings
- Designed for energy conservation—hot water heating
- Roof gardens and landscaped galleries
- Oak cabinets, open bars and breakfast nooks in deluxe kitchens, double glazed windows.
- Quiet, secluded
- Bus 1 block
- 1 mile walk to City Hall

OPEN 1 p.m. to 4 p.m. (except Mon. & Tues.)

PRICED FROM $80,000

DICKIE AGENCIES LTD.
382-4312 or 382-8239
EVES. 477-4662

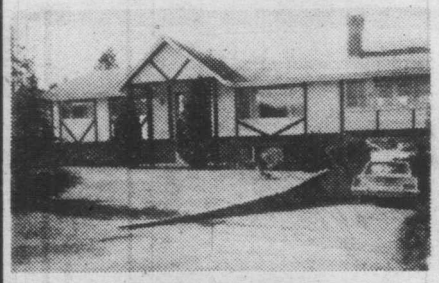

4-BEDROOM SEA VIEW

This lovely full-basement home has 2 fireplaces, 2½ bathrooms, screened and double-glazed windows and a large covered sun deck. The large lot is beautifully landscaped with concrete patio, fountains and ponds. This charming home is offered for sale at $77,000 including fridge and stove and most drapes.

FOR APPOINTMENT TO VIEW, PLEASE CALL DAY WILSON at 748-0381 or 748-1801, of J. H. WHITTOME & CO. LTD., 254 TRANS-CANADA HWY., DUNCAN, B.C. #640

LOVELY DECOR AND BEAUTIFULLY MAINTAINED

Neat and tidy home located in Douglas Hill just South of Duncan. This house features views of mountains, pastures and sea; large master bedroom with en-suite; third bedroom in basement; modern kitchen with built-in range and oven; beautiful rock fireplace in living room. A must to see. $68,900.

FOR APPOINTMENT TO VIEW, PLEASE CALL MARTIN WALL — 748-4449, or MARGARET ROSE — 748-3860 or 748-0381 of J. H. WHITTOME & CO. LTD., 254 TRANS-CANADA HWY., DUNCAN, B.C.

LOOKING BETTER AND BETTER

As advancing spring enhances the lawns and shrubs, so do advancing prices enhance the excellent value of this property. Only $84,900 for nearly 2000 sq. ft. of living space and two superb acres.

FOR APPOINTMENT TO VIEW, PLEASE CALL VERNA BENJAMIN at 748-0381 or 746-6690, of J. H. WHITTOME & CO. LTD., 254 TRANS-CANADA HWY., DUNCAN, B.C. #599.

A TOUCH OF CLASS!

Contemporary post-and-beam dream home featuring Welsh Quarry tile entrance, deluxe lighting, teak cabinets and built-ins, family bedrooms on lower floor plus huge family and games room, 2½ bathrooms, wired for stereo, thermopanes, extra paved parking, private courtyard, 2 sundecks, ½ acre beautifully landscaped with flowers, trees, shrubs, gently sloping lawns overlooking breathtaking and peaceful Quamichan Lake in prestigious area off Maple Bay Road. Plus many additional extras. Offered at $147,500.

FOR APPOINTMENT TO VIEW, PLEASE CALL EDITH WILLIAMS at 748-0381 or 748-3049, of J. H. WHITTOME & CO. LTD., 254 TRANS-CANADA HWY., DUNCAN, B.C.

MILL BAY MINI-FARM

Super mini-farm at Mill Bay on a sunny 2¼ acres. Land fenced and cross-fenced with a pond and a year-round creek running through the property. Large 30'x40' barn and small milking barn. Ranch-style 3-bedroom home of superior construction with heatilator fireplace. Priced at $110,000. For appointment to view, please call VERA AUCHINACHIE at 748-0381 or 746-6509, of J. H. WHITTOME & CO. LTD., 254 Trans-Canada Hwy., Duncan, B.C.

AFFORDABLE AT ONLY $29,500

Luxury 1-bedroom condominium with built-in bar. Patio. Stove, fridge, and garburator included. This steel and concrete building is quiet, adult-oriented and beautifully located at Cowichan Bay, close to the Marinas. For more information on this property please contact VERA AUCHINACHIE at 748-0381 or 746-6509, of J. H. WHITTOME & CO. LTD., 254 Trans-Canada Hwy., Duncan, B.C.

3-7

J. H. Whittome & Co. Ltd., 254 Trans-Canada Hwy., Duncan, B.C. Ph. 748-0381

ANOTHER HOMES TODAY SUCCESS STORY

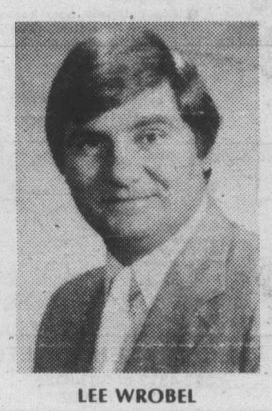

LEE WROBEL

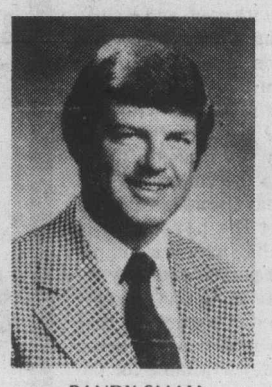

RANDY SMALL

Gerald F. Weston

Member Real Estate Board
of Victoria
Multiple Listing Bureau

British American Realty Ltd.
947 Fort Street, Victoria, B.C.
Telephone 385-1431

February 25, 1980

Victoria Press
Douglas Street
Victoria, B.C.

Attention: Mr. J. Hutchison

Dear Mr. Hutchison:

We wish to bring to your attention the fantastic Open House response on the Display Advertisement we ran in Homes Today on Friday February 15th. In excess of 130 people attended and the house subsequently sold on the Monday.

As Homes Today was the only medium we used to advertise this Open House, we were very pleasantly surprised at the overwhelming response we received.

Yours truly,

BRITISH AMERICAN REALTY LTD.

Lee Wrobel/Randy Small
Realtors.

OPEN HOUSE SAT. and SUN. 2-4

3986 TELEGRAPH BAY

QUEENSWOOD **QUALITY HOME** **1.34 ACRES**

A fine and gracious home built when quality and tudor styling were at their best. The 3-bedroom, 3-bathroom home is in an excellent state of repair. You will be impressed with the large rooms including a 20x15 Living room; 12x16 Dining room and Family room arranged in a gracious two-storey design suitable for both entertaining and family living. Seclusion is protected with 1.34 acres of mature, sculptured landscaping. Come and view this beautiful home in this most desirable location. Well appointed and priced at $225,000.

RANDY SMALL #654 **388-6275** **LEE WROBEL #865**

BRITISH AMERICAN REALTY LTD. 385-1431

. . . it will work for **you** too

in excess of 84,000 circulation
Place your ad in our next issue of HOMES TODAY
and write your own success story.

LET'S TALK ABOUT IT!

382-7211

AD ©